MORE DISCUSSION OF LLOYD GEORGE

London Papers Comment on Contrast for His Memoirs and His Later One.

ONE CARTOONS EX-PREMIER

Who Is Pictured as Weeping Over the Fact That "Even When I Write I'm Wrong."

By Wireless to THE NEW YORK TIMES.

LONDON, Dec. 19.—The Pall Mall Gazette publishes a cartoon on its front page entitled "He Can't Do Anything 'Write,'" showing Mr. Lloyd George seated in an office chair in front of a desk.

On the desk is a torn sheet of paper inscribed with the words "The Torn Contract." Behind Mr. Lloyd George, on the office chair in which he is sitting, are two bags of dollars bearing the label, "With Love From the Worst Papers." The word "Worst" has been substituted for the word "Hearst," which has been scratched through. Mr. Lloyd George is reading some correspondence, of which there is a considerable amount about. He is in tears and is saying, "Boo hoo! Even when I write I'm wrong."

The Star tonight in a note entitled "Cabinet Secrets" writes:

"One of the most notable passages in the letters of Mr. Lloyd George to the American newspapers which has secured his memoirs was this: 'As the only Minister who held high office right through the war I imagine my book will be a contribution which no other person is in a position to make to the story of that tremendous event.' I notice that The Morning Post is very anxious about the meaning of this. It says:

'That sentence suggests to us that Mr. Lloyd George is putting up for sale, no matter whether for public charity or private gain, something which does not really belong to him. We mean that information which no other person is in a position to know because only a Cabinet Minister had access to it and because also (as we may at least hope) no other Cabinet Minister (except perhaps Lord Birkenhead) would dream of putting his official experience on the market.'

"It is a very long sentence, even for a Morning Post leader, but we trust that it is not conceived that the line between the reminiscences which a Prime Minister can sell in his lifetime and those which he may not will be found very difficult to draw, and it is unfortunate for Mr. Lloyd George that he has no precedents to guide him."

Reply to Labor Paper's Attack.

The Evening Standard tonight has a long article criticising The Daily Herald's attack this morning on Mr. Lloyd George and Sir Eric Geddes on account of the big money they are to receive from the United Press and the Dunlop Rubber Company, respectively. It argues that Geddes's £15,000 salary is entirely a matter for the Dunlop shareholders, and goes on:

"Still less has Lloyd George's contract anything to do as a matter of business with the public. His bargain is with an American syndicate. He will be paid by American money. He will pay income tax not only to the American but to the British Government unless he be treated by the Inland Revenue authorities more favorably than an ordinary author.

"It is no uses for the purposes of his articles official information, which ought not to be published, he does of course lay himself open to criticism, but otherwise what concern can it be to a workingman or anybody else how much money he makes by his pen?"

The Daily Herald, The Standard correspondent says, argues as if ex-Ministers were guilty of something discreditable for accepting the street market value of their services.

"The United Press of America," he says, "is purely a commercial concern. It would not buy articles from Mr. Lloyd George at £7,000 and £9,000 unless it had reason to believe that it could sell them at a good profit. These payments, large as they are, are regulated by precisely the same principle which fixes the wage of a bricklayer or a carpenter."

A little further on The Standard correspondent discusses Mr. Lloyd George's famous contention that he is a poor man. He says:

"Mr. Lloyd George, as everybody knows, enjoys a life annuity of £2,000 under the will of the late Andrew Carnegie. He has been paid for many years a salary of £5,000 a year, but of late years taxation has reduced that amount by nearly half, and it surely needs little imagination to understand that with all the calls and expenses of office there is no margin for saving on such an income. But is a man with £2,000 a year certain income a 'poor man'? Certainly he is not poor in the sense that a laborer is poor, but certainly he is not richer, having regard to his social position, than many respected leaders of the Labor Party."

The writer, after elaborating on this theme, concludes:

"One thing labor seems to object to pay for is brains. It even objects, as in the cases of Sir Eric Geddes and Mr. Lloyd George, to brains earning their natural reward in a perfectly open market, and that a clever man should earn large money, even though a foreigner is his paymaster."

SNEER AT EX-PREMIER'S WORD

French Paper Hopes Americans Will Learn What It Is Worth.

Copyright, 1922, by The New York Times Company.
Special Cable to THE NEW YORK TIMES.

PARIS, Dec. 19.—It is under such headlines as this from the Temps, "Misadventures of Mr. Lloyd George," and this from the Matin, "What a Contract Signed by Lloyd George Is Worth," that the French newspapers recount from the English papers the history of the cancellation of the contract between THE NEW YORK TIMES and The Chicago Tribune, on the one hand, and the former British Premier, on the other hand, for the publication rights to the latter's memoirs.

"Such is the title," the Matin says, "which must be given to the story of the incident between Mr. Lloyd George and THE NEW YORK TIMES. Therein one finds clearly defined procedures of the former British Premier and one can judge of their morality."

Retelling the story of the affair, the Matin continues:

"In August last Mr. Lloyd George signed a contract under which THE NEW YORK TIMES and The Chicago Tribune were to pay him £40,000 for his memoirs. Hardly had this contract been signed when he opened negotiations with another great American distributing agency and offered to write a series of articles. What a way to do business!

"A cable dispatch has been published which actually contains the following sentence: 'The new series is much more valuable than the memoirs.' Mr. Lloyd George, once he had sold, himself depreciated his own merchandise in the hope of selling some more. Indignant at such lack of good faith, THE NEW YORK TIMES and The Chicago Tribune threatened to call Mr. Lloyd George before the [British High Court of Justice, but the United States Supreme Court, as Le Matin here mistakenly puts it]. Finally, Mr. Lloyd George gave way. His solicitors announced that he consented to annul the contract and return £4,000.

"That briefly is the story which has caused a tremendous sensation in the United States, and the American Senate by unanimous vote has decided to embody it in the Congressional Record.

"May this story serve to enlighten American opinion! May it show Americans what is the value of Mr. Lloyd George's word or his signature and of contracts initialed by him!"

AMERICAN AMAZED AT TREASURE IN TOMB

Professor Breasted Says Thebes Discovery Is a Revelation of Beauty Beyond Dreams.

Copyright, 1922, by The New York Times Company.
By Wireless to THE NEW YORK TIMES.

LUXOR, Dec. 19.—Professor Breasted, the American Egyptologist, whose Dahabeah here is flying an American flag big enough to dominate the waterfront, was privileged yesterday and today to investigate the tomb of King Tutenkhamen in the Valley of Kings at Thebes, recently discovered by the Earl of Carnarvon and Howard Carter. I called upon him and received the following statement:

"I have spent an hour in the tomb of Tutenkhamen. The impression is overwhelming. The dispatches have but feebly suggested its marvelous reality.

"It is a sight I never dreamed of seeing—the antechamber of a Pharaoh's tomb filled with magnificent equipment which only the wealth and splendor of the imperial age of Egypt in the fourteenth century before Christ could have wrought or conceived, and with everything still standing as it was placed there when the tomb was last closed in antiquity.

"Two facts are evident. First, it is clear that the place is a Pharaoh's tomb, not a mere cache. Behind the remaining unopened and sealed doorway we must expect to find the burial chamber of Pharaoh, where he still lies in royal magnificence. Second, we have here a royal burial place little disturbed. Despite the hurried plundering it suffered from ancient tomb robbers.

"In mere quantity the furniture found in the tomb surpasses all precedent. In quality it is an astonishing revelation of the beauty and refinement of Egyptian art at the culmination of its development in the imperial age, beyond anything I had imagined.

"To the undaunted perseverance of Lord Carnarvon and the devoted labors of Howard Carter all students owe a debt of gratitude for the most momentous discovery in the long story of research in the Nile Valley."

Mr. Carter is now preparing the objects for removal from the tomb. An expert chemist will arrive tomorrow to treat chemically the filmsy robes, cushions, curtains and upholstery for their transfer to the Cairo Museum. There will be a general press view on Friday.

BALFOUR ON DUAL SOULS.

He Credits Telepathy and Mentions a Theory of His Brother's.

Copyright, 1922, by The New York Times Company.
By Wireless to THE NEW YORK TIMES.

LONDON, Dec. 19.—The Earl of Balfour, continuing his Gofford lectures at Glasgow University, today dealt with the question of telepathic communication. He had practically no doubt, he said, that in certain rare cases what passed in one mind was known to another mind without that process of physical interpretation which in the ordinary was the only method by which soul could communicate with soul.

Lord Balfour said that his brother Gerald had advanced a very interesting theory connected with multiple personality. Gerald did not think it necessary, or perhaps even probable, that a particular organization should be the instrument of only one soul. Lord Balfour added that it was worth while keeping in mind the possibility of this unconscious communication between mind and mind. It would fit in with some of the best established truths of religious experience, in which the individual, rightly or wrongly, believed himself to be directly in communication with higher beings.

PARTIES TIE IN AUSTRALIA.

Nationalists Seek Deal With Farmers, but May Have to Drop Hughes.

MELBOURNE, Australia, Dec. 19 (Associated Press)—Latest returns from Saturday's general elections indicate that the Nationalists (the party of Premier Hughes) and the Laborites have each elected twenty-eight members of the Federal House of Representatives.

Reports from Sydney are to the effect that negotiations are proceeding between the Nationalists and the Country party for co-operation, the farmers, however, stipulating that the Nationalists drop Premier Hughes.

Premier Hughes maintained control of the last Australian House with thirty-eight Nationalist Deputies against twenty-four Laborites and thirteen belonging to the Country and Liberal parties.

TO EXPEL MRS. HARRISON.

American Woman Taken to Moscow From Former Far Eastern Republic.

Copyright, 1922, by The Chicago Tribune Co.

MOSCOW, Dec. 19.—Mrs. Margurite Harrison, an American, has been brought to Moscow for deportation. According to officials Mrs. Harrison violated her agreement never to re-enter Russia when she was released some time ago largely through the influence of Senator France of Maryland.

It is generally believed here that Mrs. Harrison is an agent of the Department of Justice. She visited the Far Eastern Republic, which has been merged with Russia, thereby violating her agreement.

Americans arriving here from Chita assert that Mrs. Harrison was warned to leave the country a month ago.

SOUTH RUSSIAN JEWS RAISE STRONG ARMY

Organized for Self-Protection, It Is Said to Number Now 500,000 Soldiers.

HAS PUT END TO POGROMS

And Protects Towns and Villages From Bandits—But Soviets Are Opposed to It.

Copyright, 1922, by The Chicago Tribune Co.

ODESSA, Dec. 1 (By courier to London Dec. 19).—For the first time since the days recorded in the Bible, the Jewish people have a large army, capable of protecting the lives and interests of 5,000,000 of their race living in Russia.

It was organized in secret a year ago, and this army, which in many respects parallels Michael Collins's Irish army before the Free State days, "the Jewish defense army" has grown until it approximates 500,000 strong. It is well equipped with rifles, munitions and machine guns. Branches of it exist in every city of the Ukrainian Republic having Jewish populations.

These astonishing facts were discovered by The Tribune correspondent on a trip to Odessa from Moscow. The first rumor of the great Jewish army came from Kharkov, where the information and directing centres of the army are established. In Kiev the secret was not so carefully kept, and in smaller cities, such as Zhitmir and Berdichev the activities of the secret Jewish army are openly seen. Every man from 18 to 50 is enrolled, giving it a total of 500,000 bayonets, but the younger members number at least 100,000.

Organized for Protection.

The organization of the Jewish Army was caused by the continuation of massacres in Southern Russia which surpassed anything ever known during the Czar's time and did not end with the Soviet Dictatorship. Ukrainian Jews today are living in the same fear of pogroms as during the days of Denikin and Petlura. Evidence of the Poles supplying money and munitions to the bandit bands which at times have grown so large as to plan to overthrow the Southern Russian Soviets was another reason for the formation of the secret army, inasmuch as all these bands, using arms from across the Polish borders, continued the massacres which Petlura's bands began.

When not engaged in big actions with their enemies, detachments of the Jewish Army are systematically reclaiming villages and parts of cities where their people were massacred and deprived of their belongings. Throughout the journey from Kharkov to Odessa I have heard hundreds of stories of this continuous action and have seen some of the results.

In a town called Spalla, for instance, the Jewish Volunteer Army, well armed, engaged in Guerrilla warfare with a band of several hundred bandits, which ended with the Jews entering the town. Immediately order was established and several thousand former residents who escaped a series of massacres two or three years ago began streaming back from all parts of Russia and Rumania. Today Spalla has a larger population than it had before the war. Glatopol also is the scene of a big victory for the secret army.

Supreme Force in Some Cities.

In cities with a majority of Jewish population this army, although refraining from taking up governmental control or in any other way manifesting its power, is actually the supreme force. In the villages the troops are continually on guard because whenever heavy taxation is placed on the peasants the latter join small bandit organizations for the purpose of attacking the villages and making the villagers bear their taxations. In order to protect the villages the Jewish Army has built up a big courier system.

The existence of the Jewish army continues with great difficulty, owing to the complicated situation in the Ukraine and the fact that the Soviets look upon all religious organizations everywhere. On the other hand, the Soviets soon realised that the new forces were useful in dealing with banditry, which had reached dangerous heights under Machno and Petlura, and endangered the Soviet rule in Southern Russia.

Still, as the Zionists were decidedly Nationalistic and not Communistic, the Government continually sought to check the movement. Leading Communists of Jewish origin, who in adopting the Communist formula renounce their religion in favor of atheism or materialistic agnosticism, have bitterly opposed the Jewish army, and even today, when the army has become a great force, its future remains precarious. However the army leaders declare it will resist any oppressive measures.

One leader, whose name and village cannot be given on account of the mentioned circumstances, said to me:

"Under the Czar's regime the Jewish people submitted, and had only one method of retaliation, namely calling upon American and other just peoples to protest. All invasions of Russia by anti-Soviet forces were accompanied by appalling massacres. There is not a single Jew alive today who has not lost from two to twenty relatives, which percentage of losses is higher than the Germans and French in the World War. But those were times when the Jews were impotent.

Ready to Fight to the Death.

"Now it is different. We have decided that Heaven helps those who help themselves, so everybody, sometimes even the women, has taken arms, with which the country is filled, and is ready to fight until death rather than go through another massacre without lifting a hand."

In one village I found a serious conflict with the Soviet authorities, who demanded that the Jewish troopers enforce a grain tax on the peasants. The Jews refused, declaring they already were blamed by the peasantry for all their ills.

In another village there was a conflict because the Jews had killed several Soviet soldiers, recognized as pogrom leaders.

Everywhere where Jewish army contingents guarded villages I found a spirit among the people which the inhabitants said never before had existed. The military successes seem to have regenerated the villages. They are going ahead, afraid of nobody.

COMMISSION PRESENTS BOSTON GRAFT REPORT

District Attorney Gets Testimony Concerning the City's Purchase of a Synagogue.

BOSTON, Dec. 19.—The evidence taken by the Finance Commission, a municipal investigating body, in support of charges that graft amounting to several thousand dollars was distributed among four members of the City Council to change their vote on the purchase of a North End synagogue was in the hands of District Attorney O'Brien of Suffolk County tonight. The District Attorney announced on receipt of the papers from the commission today that he already had conferred with members of the commission on this and other matters and said he would begin at once consideration of the question whether there was material for criminal charges.

In the 1,700 pages of testimony taken at hearings in public and in privats in recent weeks are statements by witnesses and exhibits in connection with both the purchase of the Congregation Beth Israel's synagogue for playground purposes, at a price of $70,000, and the city's decision to widen Province Street, a narrow business district thoroughfare, at a cost of several hundred thousand dollars.

Witnesses testifying in each connection related mention of money to be paid to members of the City Government to insure passage, and one said he heard that the measures were dependent on each other.

It was testified that $10,600 was set apart by the congregation to put the deal through, and members of the society said they had never been able to get satisfactory accounting of the disposition of the money. One lump payment of $4,000 to former State Senator J. J. Gartland was admitted, but Gartland said he lost $2,500 of it on an election bet. He was unable to produce the man who held the stakes or who won the money.

THEOLOGICAL STUDENT HIT HER, SAYS WOMAN

Is Fined $3 After Row Over Charge of $5 for Repairing His Watch.

Allan Colthurst, 25, a student at Union Theological Seminary, 600 West 122d Street, was arraigned before Magistrate John E. McGeehan in Night Court last night, charged with striking Mrs. Estelle Rainess, who with her husband has a jewelry store at 3,187 Broadway.

According to Mrs. Rainess, Colthurst entered the store to get a watch he had left three weeks ago to be repaired and entered a violent objection when told that the price would be $5.

"That's exorbitant," Mrs. Rainess declared Colthurst said. "I had it repaired at a Fifth Avenue shop for $2."

She said she then tried to get the watch back from Colthurst and that he struck her and her aged husband. Her screams brought Policeman Shea of the West 100th Street Station, who arrested Colthurst on Mrs. Rainess's complaint.

Colthurst admitted objection to the amount asked for the repair of his watch, but denied striking Mrs. Rainess. He admitted hitting her husband, but said the latter grabbed a $5 note from his hand and struck him first.

"Did you strike the woman?" asked Magistrate McGeehan.

"I was excited, your Honor," Colthurst replied. "I might have done so."

Magistrate McGeehan handed Colthurst's watch to him on condition that he paid $5 to Mrs. Rainess, and fined him $3 for disorderly conduct.

"This is my first trip to court," Colthurst said after he had paid the fine. "From my experience, I hope it will be my last."

TO BROADCAST VOICES OF CABINET MEMBERS

Coolidge, Weeks and Denby to Be Heard by Nation on Christmas Eve.

WASHINGTON, Dec. 19.—Vice President Coolidge, Secretary Weeks and Secretary Denby will deliver radio addresses to the American public on Christmas Eve, when their voices, reproduced by a new electrical and photographic invention on a motion picture film, will be broadcast by the General Electric Company at Schenectady, N. Y. Although the speakers will be hundreds of miles away from the broadcasting station, the assertion is made that their voices, which have been reproduced in advance on the films, will be heard as clearly as though they were speaking directly into the instruments. The broadcasting will be at 7:30 and 10:30 P. M. on a wave length of 400 metres.

This Christmas Eve feature has been made possible by the invention of Charles A. Hoxie, of the General Electric Company, who has perfected what he calls the pallophotophone. It is a device which registers voice vibrations on a film by means of a vibrating mirror which then can transmit the vibrations through electrical means similar to a sellenium cell. The current generated can be used to actuate either a telephone, "loud speaker," or to operate directly radio apparatus.

PITCHER McQUILLAN HURT.

Giant Player Is Suing Girl Driver of Automobile.

Hugh McQuillan, New York Giants pitcher, who won an important crucial game of the world's series last Fall is under the care of physicians who hope to bring him into shape to start the next season with the Giants. This developed yesterday when an action for $50,000 damages in which McQuillan is a plaintiff was postponed in the Queens Supreme Court. The other plaintiff is Mrs. Margaret Farley of Astoria, McQuillan's mother-in-law. The defendant is Miss Mildred Taylor, daughter of James B. Taylor, stock broker of Manhattan and Oyster Bay, who drove an automobile which on Oct. 26 last on the Jericho Turnpike at Westbury was in collision with McQuillan's car. Mrs. Farley's face was injured and McQuillan's arm and leg were injured.

Miss Taylor denies carelessness and blames McQuillan.

Read the Hundred Neediest Cases, then make your check payable to the HUNDRED NEEDIEST CASES FUND and mail to The New York Times, Times Square, New York.

MILITARIST CHOSEN PREMIER IN PEKING

Accession of Chang Shao-Tseng Is Taken to Forecast Restoration of Army Rule.

MOVE AGAINST WU PEI-FU

Coalition Includes Chang Tso-Lin and Tsao-Kun, the Latter Seeking the Presidency.

PEKING, Dec. 19 (Associated Press).—General Chang Shao-Tseng, the military leader, has been appointed Premier with approval of Parliament. His selection, which was supported by General Tsao-Kun, is believed to indicate the intention of the military party to resume control of China.

The Chinese newspapers published reports to the effect that President Li Yuan Hung will soon retire and that General Tsao-Kun will take his place. Another report says that Tsao-Kun, with the backing of General Chang Tso-Lin, is preparing hostilities against General Wu Pei-Fu for early Spring, with the purpose of placing the Peking Government completely in the hands of the militarists.

The appointment of Chang Shao-Tseng to the Premiership is declared to be a concerted move of the militarists to regain control. It is said that with the support of the military group in sixteen provinces Tsao-Kun induced President Li Yuan Hung to nominate the new Premier and that Parliament voted almost unanimously in his favor. This is taken to indicate that Parliament is ready to support General Tsao-Kun's ambition to succeed to the Presidency.

General Tsao-Kun has errected an alliance with General Chang Tso-Lin, the Manchurian war lord, whose army is provided with modern weapons and ample supplies. As an ally of Tsao-Kun the Manchurian forces are said to be prepared to start a campaign against General Wu Pei-Fu.

The latter announces that he is ready to open hostilities in an effort to save China from falling into the hands of the militarists.

President Li Yuan Hung attributes the collapse of his hopes of unifying China to the military group.

General Chang Shao-Tseng succeeds Wang Ta-Hsieh as Premier of China. The latter was designated by President Li Yuang Hung as Acting Premier early this month in a ministry supplanting that headed by Wang Chang-Hui. General Chang, who became military governor of Sufyuancheng in 1912, has not occupied a prominent palace in Chinese affairs for several years.

General Tsao-Kun was favored for the Presidency at the time of Li's election last Summer, and his name has recently appeared as a possible candidate for the Presidential chair. Dispatches this month have indicated that Tsao-Kun and General Tso-Lin would come together in an effort to isolate General Wu Pei-Fu, whose hold over the Government was said to have weakened.

SAYS WAGES WON'T FALL.

J. H. Barnes Calls Distribution of Wealth the Great Problem.

WASHINGTON, Dec. 19.—Wages will never return to the levels in effect before the war, Julius H. Barnes, President of the Chamber of Commerce of the United States, asserted in an address today before the City Club. The advance since 1915, he said, "is not war-time inflation, but a real increase in individual earning power," and he declared that "an economic system which can give us more for every one—more automobiles, more general education, more modern plumbing, more gramophones and bigger real wages—must be preserved."

Mr. Barnes said the decrease of 1,700,000 in the number of farm workers since 1900 was not "evidence of the decadence of agriculture," because improved machinery "has enabled fewer workers to get more production and the men who have been released have been able to supply the brawn for the four great industrial developments of the last twenty years—in automobiles, electricity, motion pictures and chemical work."

He declared the great problem before the nation was to distribute wealth "so that it will not concentrate into the hands of a few," since, if that were permitted, "the broad purchasing market necessary to absorb our production" would be lacking.

BARUCH CALLED AS WITNESS

Testimony Before War Contract Investigators Is Not Revealed.

WASHINGTON, Dec. 19.—Bernard M. Baruch, former Chairman of the War Industries Board, was one of the witnesses appearing today before the Federal Grand Jury investigating war contracts.

Little regarding Mr. Baruch's testimony was permitted to become public, further than that he appeared at the request of the jury itself, rather than in response to subpoena, and that neither Mr. Baruch nor the War Industries Board had connection with the contracts under examination.

It was said that the Grand Jury requested Mr. Baruch to come before it and give information of the methods and practices in connection with the mobilization of certain war industries which finally made contracts with the War Department.

SEEKS TO PROTECT COMMERCE COMMISSION

La Follette Offers Bill Making Attempt to Influence Members Crime—Examiner Lost Job.

Special to The New York Times.

WASHINGTON, Dec. 19.—Senator La Follette introduced a resolution in the Senate today which, if adopted, would make it a crime for any person or persons to attempt to influence the action of the Interstate Commerce Commission, any member of the commission or any person connected with the commission. The resolution was introduced, it is said, because of the experience of a professor in a Western University. He received a leave of absence to make an investigation for the commission, and, it is alleged, that he lost his place in the university as a result of his findings. The La Follette resolution read:

"Every person who attempts to influence the action of the Interstate Commerce Commission or any member thereof, in making or refraining from making any railing, conclusion, finding, recommendation, report or order in the determination of any proceeding before the commission or any examiner thereof, by writing or sending to the commission or any member thereof or to any examiner thereof any letter or any written or printed communication, circular, paper, or by writing or printing or circulating or causing to be printed and circulated any communication, matter or thing addressed to the commission or any member thereof or any examiner thereof, or by communicating with the commission or any member thereof or any examiner thereof in any other manner with like purpose and intent in relation to such ruling, conclusion, finding, recommendation, report, order or proceeding pending before the commission or examiner thereof, excepting under the rules and regulations of the commission governing its proceedings in the orderly administration of the Interstate Commerce law and acts amendatory thereof, shall be deemed guilty of a misdemeanor and upon conviction shall be punished by a fine of not more than $2,000 or imprisonment for a term not exceeding one year, or by both fine and imprisonment, in the discretion of the Court."

NO DRY CHRISTMAS FOR THESE FOLK AT SEA

Passengers on the Pittsburgh Sail Away With Pleasant Anticipations of a Good Time Ahead.

Passengers on the new White Star liner Pittsburgh, which sailed yesterday carrying a cheerful throng to Southampton and Bremen, will spend their Christmas at sea, but they did not seem at all downcast over the prospect. Before the liner left her pier some of the Christmas wreaths had already been hung in the saloon and companionways, and down in the aborage rooms were great piles of holly and mistletoe with which the stewards would be busy as soon as the ship got out to sea, making all the public rooms green and Christmasalike, in the English fashion, ready for Christmas eve.

On Christmas Day, when the liner will be in the Gulf Stream and expects good weather, there will be turkey, plum pudding and mince pie for dinner all over the ship and a Christmas tree in the play room for the children. And no dinner eaten aboard need be dry. Every sailor, steward, cook and fireman will have a bottle of beer if he wants it; the officers will have their usual bottle of wine and the passengers are to do as they please.

At Christmas mess the ship's orchestra will play, and yesterday Purser W. J. O'Hagan was looking for volunteer singers of carols for Christmas Eve.

Among well-known passengers who sailed were Lacy Mercer, Miss Violet Oakley of Philadelphia, who painted the mural decorations in the dome of the Pennsylvania State Capitol in Harrisburg, and is going abroad for study; Mrs. Hamilton Wright and the Misses Rosalind, Barbara and Leslie Wright of Washington, Miss Mary Paul Ambrose, an English actress who has been touring in this country for several years and is going to Tunbridge Wells for a rest; Sigmund Metz, assistant to the President of the Guaranty Trust Company; Miss Anna Michatowska of the Polish consular service here, and R. M. Bryan, Eastern manager of The Black Diamond, the coal journal.

Mr. Bryan said he intended to visit France, Italy and England to investigate coal conditions in Europe, and wished also to look into the labor situation in Great Britain.

"Few persons in the United States realize how serious a competitor British coal has become in American markets," he said. "We began purchasing coal from Great Britain last August because of the coal strike, and everybody thought this was only a temporary measure and would cease when the miners returned to work. Now, four months after the settlement of the strike, the importations are continuing if not increasing.

"New England interests favor British coal, due to the attractive price in comparison with American mined coal. We must reduce our mining costs, and our railway freights, or English coal will drive the American coal out of Atlantic Coast territory."

REPORT 'AMERICAN PIRATES'

Mexico Hears They Are Active in Lower California Waters.

Copyright, 1922, by The New York Times Company.
Special Cable to THE NEW YORK TIMES.

MEXICO CITY, Dec. 19.—Official reports from Lower California say that the Lower California waters are infested with American pirates. Reports add that expeditions to rob the pearl fisheries of Lower California are organized at San Diego and other American ports.

7 TRAIN WRECKERS EXECUTED IN DUBLIN

Continued from Page 1, Column 7.

workers, and Brian Moore of Rathbride, laborer.

An unofficial report states that the men were captured in a dugout at Kilbride near the Kildare County line, and that they were part of a column of ten operating in that district and responsible for the ambush of National troops, the destruction of goods shipped by rail and the seizure of materials in shops. Only two men of the gang of ten are still alive, as another was shot dead by a sentry in trying to escape from the Curragh camp during his detention.

Today's executions bring the total of executions for the past month to nineteen.

LONDON, Dec. 19.—A Central News dispatch from Dublin says that four men in the Tralee district were sentenced to death for possessing arms, but that the sentences have been postponed owing to favorable reports of the situation in Kerry, which have been received from the general commanding the district. Should there be further ambushes of National troops or damage to property, roads or highways, the men will be executed immediately.

HELFAST, Dec. 19 (Associated Press). A message from Maantrasna today reports a murder under tragic circumstances which occurred there Sunday night. An armed stranger called at the home of Martin Joyce and demanded to see the householder. Joyce was aroused from his bed and when he appeared he was accused by the stranger of carrying arms during the black and tan regime.

Joyce protested his innocence, but was shot dead despite the frantic appeals of his aged parents and his sisters.

Such terror has been inspired in the neighborhood of the crime that it was kept quiet, the authorities only hearing of it today.

CORK, Dec. 19.—There was heavy firing for two hours during last night in the northern suburbs of Cork, the republicans using maebine guns. One civilian was severely wounded.

EXECUTION MAY COST FREE STATE $2,500,000

Adjournment of Injunction on Funds Hinges on Life of Stephen J. O'Mara.

Supreme Court Justice Mullan yesterday postponed until next Wednesday argument on the injunction tying up $2,500,000 of funds deposited in New York banks for the Irish republican cause, which was brought by the Irish Free State against the banks and Eamon de Valera and Stephen J. O'Mara, leaders in the republican movement. The Court granted the adjournment on the condition that the Free State should not execute O'Mara, who is a prisoner somewhere in Ireland.

Harold W. Bissell, representing the Free State, originally sought adjournment of a month, as he said his client desired to send a commission to examine O'Mara, who is being held on a charge of rebellion. This was opposed by Martin Conboy, who expressed the fear that the Free State Government might execute O'Mara within a month. He said he would not oppose an adjournment of a week if the plaintiff would guarantee that O'Mara would not be killed.

Bissell said he could offer no such guarantee. He read from a cablegram received from Free State officials saying that O'Mara was "in simple custody" and that if the prisoner was still in custody when the commission arrived the Government would grant facilities for taking testimony.

Justice O'Mara in granting the adjournment said that if O'Mara were executed in the interim the action would be considered as depriving the Free State of any right to continue the litigation.

OPEN FIGHT TO SAVE TAX-EXEMPT BONDS

Continued from Page 1, Column 1.

this let us establish a strong central Government and take from the States all their remaining power. Unless the cities and States have the right to exempt their securities from taxation you will make it impossible for these communities to sell their securities at a reasonable rate."

Representative Garner attacked the resolution on the ground that it was aimed against the weak communities and would not benefit the masses.

"The chief purpose of the men who are back of this amendment," said Mr. Garner, "and who would have it part of the Constitution, is to restrict and, if need be, prohibit the issuance of State, county and municipal bonds. You are proposing to submit an amendment to the States to take away from them their credit or to impair it."

Representative Mills made the chief argument in favor of the resolution. He attempted to show that the rich were evading their due share of taxation through placing their investments in tax exempt securities, while the poor were forced to carry an undue burden.

Declares Present System Unsound.

"The issuance of tax-exempt securities is unsound, whether we look at it from the fiscal, economic or social standpoint," he said.

"According to the latest Treasury estimate there are at present outstanding some $11,000,000,000 worth of fully exempt securities issued by the United States Government, its possessions and agencies, and the various States. Territories and political subdivisions thereof. The Treasury further estimates that such securities are being issued at the rate of $1,000,000,000 a year. To this amount of wholly exempt securities must be added some $20,000,000,000, more or less, of United States securities that are partially exempt; that is to say, securities in respect of which the exemption is limited both as to time and the amount that may be held by an individual.

"It is to be further noted that the interest is exempt from the normal income tax, and, therefore, in so far as corporations are concerned, wholly exempt. Assuming, then, that 37 per cent. of the wholly and partially exempt securities above enumerated are held by corporations, 23 per cent. by those who do not pay income taxes and the balance by taxpayers whose income tax rate is 35 per cent., the United States Government today is losing annually $242,000,000 of income tax revenue by reason of tax-exempt securities.

"The distinguished economist Professor Seligman of Columbia estimates the loss at as high a figure at $300,000,000 per annum, which, in my judgment, is high, while Mr. McCoy, the Treasury expert, by excluding from his calculations all but the fully exempt securities, reaches a figure of $120,000,000, which errs on the conservative side. He estimates the loss of taxes from corporations due to tax exempt securities held by them at only $35,000,000, while the figures published since he made his estimate by the Internal Revenue Department for 1920 show clearly that that loss cannot be less than $60,000,000.

"We can approach the problem from another angle. From 1916 the taxable income from investments of those having over $300,000 a year shrank from approximately $706,000,000 to approximately $229,000,000 in 1920, or a loss of $478,000,000. Assume that one-third of this is accounted for by change in investments from taxable to non-taxable securities—not an unreasonable assumption. This would mean a loss in taxes of $80,000,000 a year from taxpayers falling in the $300,000 a year and over class.

"My own judgment is that the loss today cannot be much less than $240,000,000 per annum, and that, though this amount will be materially reduced in the course of the next three and one-half years as the partial exemptions expire, with new issues of tax exempt securities at the rate of $1,000,000,000 a year it will not be many years before this gain will be wiped out and the Federal Government once more will find itself in the situation where it faces an annual loss in revenue of $250,000,000."

TIFFANY & Co.
FIFTH AVENUE & 37TH STREET
CLOCKS BRONZES LAMPS
CHINA AND GLASS

The Loveliest of Xmas Gifts—Flowers!

OUR Telegraphic Orders last season amounted to 83,000 DOLLARS
Altho' only a small part of our business, it is the largest of its kind in the States.
OUR LEADERSHIP and PRESTIGE is a guarantee of SERVICE to You and Your Friends.
Give us Your Order — we deliver within a few hours
In New York City
In any city in the States
In any city in Canada
In any city in Europe
MAX SCHLING INC
"THE Telegraph Florist of New York"
(New York Member, Florists' Telegraph Delivery Ass'n)
785 FIFTH AVE., near 60TH ST.
New York

BRENTANO'S

Merry Christmas
Gifts for All
At this the Holiday Season we suggest as Gifts a choice from our comprehensive Collection of
OLD and RARE BOOKS, FIRST EDITIONS, SETS and SINGLE VOLUMES, SPORTING BOOKS,
DESK SETS, BOOK ENDS, STATIONERY, PRINTS, BRASS GOODS, PORTFOLIOS, FOUNTAIN PENS, NOVELTIES

GRANDE MAISON DE BLANC Inc.
"The Trousseau House of America"
GIFTS
FOR CHRISTMAS
VANITIES BAGS
HANDKERCHIEFS CIGARETTE CASES
and a selection of novelties to choose from whereby holiday shopping is made a pleasure.
FIFTH AVENUE, 44TH AND 45TH STS.

XMAS TREE LIGHT SAFETY FIRST
Final Clean-Up of Electric Light Outfits
8 light "Add-a-Set" outfit; Mazda bulbs; connecter patent permits joining together up to 50 lights. Special per set..... $2.00
9 light set; very pretty effects; carbon bulbs..... $1.75
EXTRA LAMPS
Flame shape, assorted colors; regular 25c quality, each..... 15c
Fancy bulbs, all shapes and colors; regular 35c quality each 25c
CAUTION! We guarantee our sets to work on your electric light 110 volt current. Don't confuse these sets with cheap ones that require batteries and will not work on your sockets.
Peerless Light Company
Bet. Spring & Prince Sts.
Lex. Sub. to Spring or B. M. T. to Prince.
537 Broadway, New York

COFFEE HOUSES

The first coffee-house was opened in London about 1640. In 1657 there were many of them.

They were the center for the gatherings of the intelligent men of the times—

The wits, poets, philosophers and politicians, who came to discuss the news of the day.

As in the coffee-houses of old, so now at CHILDS the intelligent men of the times foregather,

And grow witty and wise over a cup of mellow coffee.

Childs

For Christmas

Les parfums de GUELDY PARIS

"More Eloquent than Words"

At All Good Stores

Gueldy, Inc., 21 East 40th St., New York

"Convenient to Everywhere"

RITTENHOUSE HOTEL

22d & Chestnut Sts

Philadelphia, Pa

A hotel of the highest type catering only to the best patronage

Rooms with hot and cold running water $2 UP

Rooms with bath $3 UP

Club Breakfast, 50c up

Special Luncheon, 90c

Evening Dinner, $1.25

As well as service a la carte.

Music During Luncheon, Dinner and Supper.

The Draw-O-Graph

For the Children!!

Educational—Amusing

A Toy with a Purpose

$2.75—$4.50—$6.95

ON SALE AT LEADING STORES

R. H. Macy & Co. | Lord & Taylor
Stern Bros. | The Winchester Stores
Pennsylvania Drug Co. (4 Stores) | National Drug Stores
Putnam's Book Store | A. I. Namm & Son, Brooklyn

New York Wood Working Corp., Manufacturers, 506 East 19th St., N. Y.

Parr

CONDULETS

For Industrial Plants. All sizes carried in stock. Send for new 700-page Condulet Catalog just issued Phone Barclay 0630.

Parr ELECTRIC CO INC

77 WARREN ST., NEW YORK

Three Blocks West of City Hall

A Tuxedo for His Christmas, $46

Here they are in fine materials with touches of fashion for young men; more plainly made for men. Silk lined finely tailored. $46 to $60. If you are thinking about an Overcoat, drop in and see my Irish Fleeces. Light and warm; the last word in Overcoat Comfort. $50, $52, $56. G. N. VINCENT, 524-526 Sixth Ave., bet. 31st and 32d Sts.

B&G

ABSOLUTELY PURE

FRENCH OLIVE OIL

THE WORLD'S STANDARD OF EXCELLENCE

YOUR GROCER HAS IT

E. LA MONTAGNE'S SONS

DISTRIBUTOR FOR U.S.A.

SAYS BECKER BARED PIT MURDER PLOT

Friend Testifies That Prisoner Boasted Wife's Body Couldn't Be Found in a Century.

POLICE LISTENED NEAR CELL

Anna Elias, Becker's Paramour, Collapses on Stand Telling Her Life Story.

At the trial of Abraham Becker, alleged Bronx wife murderer, Harry Monstein, a friend of Becker, testified that Becker had confessed to him in the Bronx County Jail on Nov. 28 that Reuben Norkin had killed Mrs. Becker and buried her "so deep they couldn't find the body in 100 years."

Becker, according to Monstein, said that he paid Norkin $100 for the job, and that the two had sealed the compact for each other's silence by shaking hands over the pit at 140th Street and Southern Boulevard, where the body of Mrs. Becker had been buried.

Monstein, replying to the questions of Albert Cohn, Assistant District Attorney, told how Becker, "under the influence of liquor," had said to him last June that the two men had killed Mrs. Becker and buried her body "in the woods." The witness said that he did not inform the police of this at the time, but told it to the authorities when they summoned him on Nov. 28, after Becker had been detained as a material witness in connection with his wife's disappearance.

That night, he said, he had gone to Becker's cell in the county jail and pretended to be trying to help the prisoner. Detectives, hidden in rooms close by, listened, said Monstein, while he lured Becker on to tell of the murder. It took three visits and three conversations, the witness said, before the authorities knew where the body was.

Alexander Mayper, counsel for Becker, tried to force Monstein to admit that he had gone to Becker "with lies" to save his own skin.

"Didn't the detectives tell you that unless you helped them get the goods on Becker they would put you in jail?" thundered Mayper.

"No, sir," answered Monstein.

"Who suggested the lies you say you told Becker that night in jail?"

"No one suggested them. I made them all up myself," was the reply.

Monstein's testimony came at the end of a long day for the jurors. One of the early witnesses was Anna Elias, the woman for whom Becker left his wife and children at one time, the woman to whom he returned after Mrs. Becker disappeared last April and the woman for whom the prosecution asserts, he murdered his wife.

Anna Elias Takes Stand.

She is short, rather stockily built and about 25 years old, and was obviously under a great nervous strain on the witness stand. Although Becker kept his eyes fixed on her, she never once glanced at him. Her voice was so low that Judge Gibbs frequently had to ask her to speak louder. Guided by Mr. Cohn, she told of her first meeting with Becker on a Coney Island truck ride and picnic in August, 1919. She met him again at a similar affair in the Bronx, she said, and their acquaintance ripened into love. Corroborating testimony given by her sister, Mrs. Carrie Rosenswieg, on Monday, Anna said that she and Becker planned to be married in January, 1920, and had taken out a license. The license, offered as exhibit 14 by the prosecution, bore the names Anna Elias and A. Beck. The appearance of Mrs. Rosenswieg at the wedding ended that attempt at matrimony, said Anna.

She went with Becker to Cleveland, she said, and lived with him there as his wife, returning to New York after she had heard he was already married. Becker, she said, assured her he was living with a woman who was not his wife and by whom he had four children. In New York their relations were resumed. Once, Anna testified, Mrs. Becker herself appeared at her room while Becker was there and there had been a fight. She left Becker again, she said, and shortly after this, some time in 1921, a baby girl was born to her. She declared that Becker was the child's father.

"What happened between you and the defendant?" asked the Assistant District Attorney.

"He came and said his wife was gone and he was left with four children," began the witness. Her voice choked and she straightened up in the chair, holding herself rigid a moment, then she fell back and began to scream.

Attendants quieted the uproar among the spectators, and Judge Gibbs ordered a recess to give the witness a chance to recover. After about five minutes Anna was back in the witness stand and the examination continued.

"I told him not to bother me, as I was going with another fellow," she said. "Later I met him in Staten Island at the house where my baby was born. He said that his wife was gone and that it was up to me whether I went with him or the other man. He said that everything was all right and that we could live together. He showed me a telegram and a letter which he said were from Mrs. Becker. They told how she had run off with another man. I made up my mind to go with him and to leave the other man."

Concluding her testimony on direct examination, Anna said that the last time she had seen Becker was when the District Attorney summoned him in November. He told her on that occasion, she said, that he might be arrested and imprisoned, but he didn't know why.

Falters Under Cross-Examination.

In his cross-examination, Mayper made Anna admit that she could not be sure that the woman who came to the apartment and started a fight was Mrs. Becker. She did not know Mrs. Becker, she said. As to the marriage affidavit signed by herself and "A. Beck," she said that she had written "A. Beck" herself at Becker's request, because he himself couldn't write English.

Then, taking up the query of the prosecutor regarding what happened on April 7, Mayper forced Anna to admit that April 7 was the only date in the whole relationship of herself and Becker that she could recall. She didn't remember what had happened to them on April 16, May 15, or June 1. She couldn't remember within a month when they had moved from one apartment to another. There was a clash between attorneys at this point, when Mr. Cohn objected to the line of questions, and the defense stopped their queries.

Monstein took the stand in the afternoon. He said that he lived at 10 East 115th Street and had known Becker and Mrs. Becker for about eight years. On April 9, 1922, he said, Becker told him of the disappearance of Mrs. Becker and asked what he should do.

"I told him to inform the police," said Monstein. "Then, on April 20, I saw Becker again. He told me that he could not get any one to care for his children and asked me to write a letter pretending to be from Mrs. Becker, which would fix things up. First I refused, then for the sake of the children I agreed to this. I also agreed to go to Philadelphia, mail the letter and send a telegram as if it was from Mrs. Becker. Becker paid me $10 and I went to Philadelphia on April 22." Here is the substance of the letter as Monstein recalled he had concocted it:

"Dear Husband Abe—A few lines to inform you am leaving with another man to whom I was married before I married. By threatened that unless I do this he will have me arrested. I hope you will be a better father to the children than I have been mother. Your ungrateful wife, Jennie."

Objections by Mayper prevented the witness from reading a copy of the telegram he said he sent. As he remembered it, however, the message ran: "Everything O. K. Letter will follow. Jennie."

"In June," went on Monstein, "I met Becker in a restaurant on Tremont Avenue and Third Avenue. He said that he was going to have his two daughters adopted. I said, 'Suppose Jennie comes back?' He said to me, 'I paid two fellows $100 to do away with her. They drove her away in a machine and hit her on the head and buried her in the woods.'"

The witness said that Becker at this time appeared under the influence of liquor. He said that he was summoned to the Bronx District Attorney's office on Nov. 28 and told the authorities everything he knew.

"That night," he said, "I saw Becker in the Bronx County Jail. It was about 9 o'clock. Detective James McCarion was hidden in a lavatory close to Becker's cell. I engaged Becker in conversation.

"'Hello, Abe,' I said.

"'Hello, Harry,' he answered.

"'What are you doing in here?' I asked him.

"'They got me here on account of Jennie,' he said. 'I'm in a lot of trouble.'

"Then I told him the police were looking in the dumps all over the city for Mrs. Becker's body.

"'They'll never find it,' he told me. 'It's not in the dumps.'

Monstein said that he informed Becker that the police had dug up a woman's body in the northern end of the Bronx, whereupon the prisoner had replied it was not in the north end but in the southern end. Also, it had been buried with some white powder that would eat up the flesh and leave nothing but the bones.

Wrote Norkin's Name on Match Box.

"'There are two bulls over at Anna's,' I told Becker," said Monstein. "'and they're beating her around.'

"'Anna don't know anything about it,' Becker replied.

"'Well,' I said, 'they got two young Jewish fellows on suspicion.'

"'There's only one fellow did it,' Becker said then. 'It was Reuben Norkin. Norkin hit her on the head and buried her in a pit seven feet deep. They'll never find her in 100 years.'"

Monstein said that he wrote the name of Reuben Norkin on a match box. He took it up to the District Attorney. Yesterday it was introduced in evidence.

Counsel Mayper attacked the credibility of the witness. Judge Gibbs intervened when prosecutor and defense clashed over the manner of the questioning.

"I am trying to attack this man's credibility," Mayper said once. "And in view of his testimony I think the defense should be allowed the widest latitude."

"You're getting it," answered Judge Gibbs.

Monstein stuck to the main points of his evidence. His testimony is thought to indicate that the prosecution does not intend to put Reuben Norkin on the stand in this trial. Norkin has confessed that he helped to bury Mrs. Becker. He has been indicted with Becker for the murder and comes up for trial on Jan. 3.

Christmas is only five days away. Make checks payable to HUNDRED NEEDIEST CASES FUND and mail to The New York Times, Times Square, N. Y.

YOUR friends never have too many Cigarettes. In the new, flat, lacquered tins, of fifty or one hundred, Melachrinos are a gift to be prized by the discriminating smoker—make them your Holiday Greeting.

MELACHRINO owes its unique and distinctive preference, the world over, to the fact that it is composed only of the choicest Turkish leaves—impossible to imitate or equal.

The Perfect Pocket Package

MELACHRINO

"The One Cigarette Sold the World Over"

FACTS about PAPER

NO. 48

NOT every letterhead is perfectly designed. However, Brookdale Linen Bond is such a good paper that printers make unusual efforts to have their workmanship equal its quality.

Samples on request

LINDENMEYR

Telephone SPRING 9600

Ice Mines

An ice mine has been discovered on an upstate hillside. The mine is Nature's own Refrigerator, and scientists are unable to explain the ice supply, as the earth maintains an almost uniform temperature under its surface. New York City's Ice Mines are in the shape of plants where Science makes the ice unaffected by outside temperatures.

Knickerbocker has 26 plants—ice mines—in the Metropolitan district—working winter and summer, making absolutely pure, clean ice, in order that the supply may always be ahead of the demand.

Knickerbocker ICE Company

Four More Days

—ample time for selecting appropriate gifts for men and boys.

Our generous provision of useful things affords a satisfactory choice. Broad variety, dependable quality, and easy prices solve the question of holiday shopping.

Swiss mufflers, unique weaves; English pajamas, distinctive ornamental treatment; French handkerchiefs, original designs; European neckwear, exclusive patterns; hosiery; gloves; canes; umbrellas; housecoats; dressing robes; belts, silver and gold mounted; pocketbooks, plain and gold trimmed; suitcases and bags, superior quality, and all other niceties of attire.

BROKAW BROTHERS

BROADWAY AT FORTY-SECOND STREET

FOUNDED 1856

In the Days of Poke Bonnets

AN old notice of the Bowery Savings Bank late in 1834 states that the Bank will be open every Thursday to receive deposits from *Females*.

Great Grand-daughters of thrifty New York girls of the early Thirties still deposit their savings in the famous Bowery Savings Bank.

Since the time of quaint old ways and fashions of 1834, New York has grown to be the greatest City in the World; but the famous Old Bowery Savings Bank has constantly kept pace with it, and is always extending its sphere of activity and circle of usefulness.

The latest interesting development is the splendid Office Building being erected by the Bowery Savings Bank on 42nd Street opposite the Grand Central Station. A Building of superior Character, and doubly attractive to tenants because its owner is a great Savings Bank.

The Bowery Savings Bank Building

110 East 42nd Street, Opposite the Grand Central Terminal

OFFICES FOR RENT

Agent—BROWN, WHEELOCK: HARRIS, VOUGHT & CO., *Inc.*

14 WALL STREET—20 EAST 43th STREET, NEW YORK

BACK AGAIN

BEST NATURAL EUROPEAN TABLE WATER FROM CARLSBAD

MATTONI

(GIESHUEBLER)

PACKED IN CASES CONTAINING

50 LARGE BOTTLES $15 A CASE

100 SMALL BOTTLES $15 A CASE

Distributed by

Wm H. MÜLLER & CO., INC.

11 Broadway New York

SLIPPERS For The Man

SIZES UP TO 14½ EE.

Black & Tan Kid Opera & Romeo

For WOMEN

Satin-Felt-Comfye MOCCASINS

MADE TO MEASURE

The Forbes Shoe

6 West Broadway, 221 Greenwich St. (New Year St.) New York

Motor Hauling

We deliver FREIGHT BY TRUCK for the largest shippers in the world

Freight Embargo

Your shipments by waterways (including Barge Canal) can be received at our docks for distribution and storage in our Water front warehouses.

CALLAN BROS.

Trucking & Warehousing

New York & Brooklyn Headquarters

19 to 25 St., Gowanus Bay, Brooklyn, N. Y.

Tel. South 7100

WALKER ELECTRIC TRUCKS

You'll Know Them by Their Steel Disc Wheels

"During this period of two years our Walker truck has been out of service six days, of which two were due to inventory and four to accident."

AMERICAN CAN CO.

Do you get this percentage of active service out of your equipment?

WALKER VEHICLE COMPANY
Grand Central Terminal
(Entrance 452 Lexington Ave.)

MAN OF 106 ESCAPES POORHOUSE BY DYING

West Hempstead Resident's Life Ends an Hour Before Time for Removal.

WIFE, 96, WINS RESPITE

Son, 76, Thinks He Can Support Mother With Some Help From the Town.

Special to The New York Times.

PATCHOGUE, L. I., Dec. 19.—Death at the age of 106 years prevented Joseph Vercento from being taken to the Suffolk County almshouse today. It also freed, temporarily at least, his aged wife of the necessity of going to the same institution, against which she, as well as her husband, had been fighting during the last years of a long life.

Joseph Vercento lived with his wife, 96 years old, and his son, Joseph Vercento Jr., 76 years old, in a shanty at West Hempstead. Up to three years ago he had been able to earn a pittance by doing odd jobbs. When he could work no longer, the son became the sole support of the family, which he supported on earnings of five or six dollars a week.

Recently A. C. Still, Overseer of the Poor, has been allotting the Vercento family $8 a month out of the public fund for that purpose, but three days ago told the elder Vercento that he would be more comfortable and better cared for in the almshouse and ought to go there. Vercento at first refused to go, but gave his consent reluctantly yesterday on the condition that his wife should accompany him. The aged couple were to have been taken there today.

When Mr. Still called to take them to the almshouse this morning he discovered that the husband had died an hour before his arrival. The son said he believed he would be able to support his mother with some slight assistance. Mr. Still agreed that the township would do its part toward her support and charitably-inclined residents of Patchogue, when the circumstances became known to them, volunteered to supply any deficiency that might be lacking.

REPUBLICANS TABLE WINE AND BEER MOVE

National Club Holds Long Debate on Resolution to Send a Petition to Congress.

The National Republican Club debated until nearly midnight last night a resolution urging Congress to liberalize the Volstead act. It was presented on behalf of the Committee on National Affairs by Robert W. Bonynge, its Chairman. Finally the controversy which arose was put over for decision at the January meeting on motion of S. Stanwood Menken. Charles T. White assumed leadership in a vigorous fight against its adoption.

The resolution follows:

"Whereas Congress has power under the Eighteenth Amendment to define intoxicating liquors within the prohibition of said amendment, and whereas, the present definition of intoxicating liquors under the national prohibition law is, in the opinion of many law-abiding citizens, unreasonable and unnecessarily strict and oppressive, thereby encouraging disrespect for the law,

"Resolved by the National Republican Club that Congress be and is hereby respectfully petitioned to amend said act by liberalizing, within constitutional limitations, the definition of intoxicating liquors as therein contained, so as to permit the manufacture, sale and importation of light wines and beer."

It also was provided in the resolution that all members of the Judiciary Committees of the United States Senate and House of Representatives be memorialized on the subject, it being proposed to send copies of the resolution to each individually.

A report accompanying the resolution said that the United States Supreme Court held in the Rhode Island case that Congress had not exceeded its authority in defining as intoxicating any beverage containing more than one-half of 1 per cent. of alcohol and that under the circumstances there could be no doubt that Congress had the right to fix another limitation, as long as the definition was not arbitrarily made and without foundation in fact; for instance, Congress could not declare a non-intoxicant intoxicating, once its non-intoxicating quality had been established by proper scientific tests. The report said that in several States such tests had been made and as a result standards varying from one-half of 1 per cent. to 3 4-10 per cent. by volume had been established in State prohibition laws.

125 HELD FOR COURT AS 'COMMON GAMBLERS'

All But Nine Taken in Fifth Raid on Negro Democratic Club Detained.

For the second time within two months and the fifth time within a year the Oscar Waters Democratic Club, a negro social organization, at 154 West 133d Street, was raided yesterday, and 134 persons, 60 of them white men and 2 colored women, were arrested.

Magistrate John E. McGeehan in Night Court held 125 of the prisoners in $50 bail each on a charge of being common gamblers and Oscar Waters, alleged proprietor, in $1,000 bail, for appearance in Washington Heights Court this morning. Magistrate McGeehan asserted that gambling houses must be suppressed and added that he had revived the old charge of being a "common gambler" instead of the usual one of disorderly conduct because he considered prosecution on the latter charge had proved ineffective.

The raid was made on a warrant obtained from Chief Magistrate William McAdoo. The raiding party was led by Lieutenant William Voss of Chief Inspector Lahey's staff, accompanied by six detectives, five men from the staff of Inspector John F. Sweeney and seven uniformed men from the West 135th Street station. It required three patrol wagons to take the prisoners to the West 156th, the West 123d and the East 126th Street police stations.

The ground floor of the building was used as a restaurant, while the top floor, according to the police, was fitted up as a billiard parlor. In this room the police say they found several tables used for playing craps and a number of racing charts.

Following the fourth raid, when 89 men were arrested, the proprietor obtained an injunction restraining a policeman from being placed on duty within the club. Later the injunction was vacated.

Woman on Cape May School Board.

Special to The New York Times.

CAPE MAY, N. J., Dec. 19.—For the first time in the history of Cape May County a woman sat on the Board of Education as a member of that body last night. Mrs. V. M. D. Marsy, whose husband as a prominent physician here and a war veteran, was appointed to fill the unexpired term of City Clerk William Porter, who died recently.

Read the Hundred Neediest Cases, then make your check payable to the HUNDRED NEEDIEST CASES FUND and mail to The New York Times, Times Square, New York.

Wooleather Slippers

—made from the finest grade of sheepskin, tanned, with the fleecy virgin wool (*Nature's* slipper material) on the inside. Wooleathers—good looking, comfortable and long wearing—make ideal gifts—they come in a wide variety of styles, colors and finishes for all sizes and sexes. (The popular Cree Moccasin model is illustrated.) Leading Department Stores, Men's Furnishings and Sporting Goods Stores sell Wooleather slippers. Look for the name "Wooleather" on the flexible grain leather sole.

—Dealers Note—

Sales Office, Room 1402, Bush Terminal Sales Bldg., 130 West 42nd Street. Bryant 8670.

"Wooleather"

DALE

Pre-Xmas Sale of LAMPS 50% OFF

Just in time for Christmas—a sale of discontinued models of Dale floor and table lamps at a reduction of 50%. There are reading lamps with silk, glass or parchment shades; stately floor lamps, daintily attractive boudoir lamps; wrought iron and Chinese porcelain lamps—lamps in fact for every room in every home. The sale offers a wonderful opportunity for securing worthwhile gifts at little cost.

Many fine Wall and Ceiling Fixtures are included in the Sale.

DALE LIGHTING FIXTURE COMPANY
103 West 13th St. (near 6th Ave.)

Caution!—There is only one DALE Don't go in the wrong place.

DALE
ESTABLISHED 37 YEARS

FRESH EGGS

Direct from the nests to your table.

6 Doz. in a case, $4.30 — All
15 Doz. in a case, $10.35 — delivery
30 Doz. in a case, $19.95 — chgs. paid

Cash should accompany order unless a satisfactory credit is established. Above prices good until Dec. 23rd.

Quality and safe delivery guaranteed.

J. FRED LAISE
Bunker Hill, W. Va.

"CASTELL"

L.L.D., D.D., C.E., M.E., etc. Sixteen degrees of lead from 8H hard to 6B soft, everyone perfect make Castell pencils favorites among those who know.

A. W. FABER INC. NEWARK N.J.

WHEN YOUR CONCERN BUYS GOODS

it needs the soundest possible basis of information and dependable forecasts of coming conditions. It can get these through

Standard Statistics Co., Inc.
The World's Largest Statistical Organization.
47-49 WEST ST., N. Y. C.
Telephone Bowling Green 9400.

Pearl Necklaces
DREICER & Co
Fifth Avenue at forty-sixth

GORHAM

STERLING SILVER ARTICLES
SILVER PLATED WARE
JEWELRY, WATCHES AND BRONZES
HAND BAGS, TRAVELING CASES
UMBRELLAS, CANES AND STATIONERY
ECCLESIASTICAL WARES

FIFTH AVENUE AT THIRTY-SIXTH STREET
17 MAIDEN LANE

BROADWAY **Saks & Company** AT 34th STREET

SPECIALISTS *in* APPAREL

Timely Gift Suggestions from our Men's Departments

Remarkable Values Are Offered In a

SALE *of* Genuine Walrus Brief Cases *at* 7.50

Brief cases that are sturdily made of genuine walrus will undoubtedly give the utmost satisfaction and service. For business men, lawyers and college students they are not only smart in appearance but are regarded as practical and indispensable.

Each has three pockets, extension lock and straps all-around. Brown only. Sizes 11 by 16.

Street Floor

Imported Cigarette Cases *for* MEN

Special at **1.00**

A very exceptional offering of imported velvet calf cigarette cases, in attractive hip models that are finished with snap button and saddle stitching. Each case can easily hold twenty cigarettes in a very compact manner. *Most unusual values!*

Also of Unusual Interest

Men's Flasks

Special at **5.00**

Imported especially for Saks & Company.

A very convenient addition to the hip pocket indeed—in fact, it fits so comfortably one would not realize his constant companion to be present at all. Made with transparent glass body, which is covered with cowhide. There is no possibility of a leakage, for each flask has a nickel plated top fastener that turns securely to the right.

Street Floor

IMPORTED

Golf Sweaters *for Men*

Special at **13.50**

Very handsome Sweaters, imported direct from Scotland for lovers of the ancient game on this side of the pond. They come in ten select color combinations, three rib style front and plain back and sleeves.

Street Floor

An Important SALE *of*

Men's Hose *at* 55c *a pair*

Hose of fine quality, perfect in every detail, and values that warrant your immediate consideration.

Fine Imported Pure Wool Hose, in three by one ribbed effect, and smart brown heather mixtures.

Pure Cashmere Hose, in solid black or natural. Ideal for Christmas gift giving.

Pure Cashmere Hose, in plain or drop stitch heather mixtures. *Splendid hose for 55c.*

Cashmere and Cotton Mixed Hose, finished with side silk clocks in contrasting colors.

A Real Gift is One of These

French Motor Mascots *at* 10.00 & 15.00

Very attractive, and an excellent addition to any man's car. Made in France of solid bronze, and finished with triple silver plating. Comprehensive variety of designs and figures to choose from.

Sixth Floor

Men's Silk *and* Union Silk Umbrellas *at* 5.95

Splendidly made umbrellas of heavy silk over strong Paragon frames. Choice assortment of light or dark malacca or hardwood handles trimmed with sterling silver caps and bands. *A sensible gift and an appreciable one, too!*

Street Floor

Buy Christmas Seals and cut down New York City's needless deaths from tuberculosis

John Wanamaker
Broadway at Ninth, New York

From the Writings of the Founder

This City's Christmas Chimes

On Broadway, a little above the Wanamaker Store, is the Old Grace Church.

Out of the old steeple the musical geniuses preside over its bells touch hammers little and big and the sky is filled with songs like unto the songs of angels.

Ringing and rolling soft and sweet over the roofs from that old belfry there floats a message of good will and cheer to every living soul.

Wherever there is a bell in the city the thoughtful bell ringer will join in the Christmas carol of the bells.

There is no human hand that cannot ring a joy bell for two persons on Christmas morning—for himself and another; it only takes a kindly heart and a few minutes devoted to doing something in which we will be your helpers if you are so minded.

This is our rope to give your heart a vigorous pull.

(Signed) John Wanamaker

A Carload of Easy Chairs Arrives in Time for Christmas Delivery

Duplicates of chairs from the Edgin A. Simonds shop of Syracuse to be shown in the Furniture Exhibition January at Grand Rapids. But arriving here late we offer them now

At a Fourth Less in Price

No two alike. Beautiful designs of frame and fabric. Splendidly constructed.

$40 for $53.50 arm chairs in antique brown finish, tapestry cover.
$46.50 for $62 high back mahogany arm chair in figured velours.
$59 for $79 Heppelwhite arm chair of mahogany with tapestry seat.
$49 for $66.50 walnut arm chair in tapestry.
$69 for $93 walnut frame ottoman in antique finish. Down cushions in tapestry, fine design.
$79 for $105.50 Louis XVI. mahogany arm chair in blue silk velours.
$86 for $129 small wing arm chair in figured wool tapestry.
$84 for $112.50 Louis XV. arm chair in mahogany with blue tinsel flowered damask.
$98 for $131 high back Chippendale chair in mahogany with richly carved wood, tapestry seat.
$104 for $139 library arm chair of walnut and tapestry.
$101 for $135.50 walnut 4 foot bench, covered with tapestry in antique design.
$121 for $161.50 Chippendale arm chair, richly carved back, mahogany frame, velvet seat.
$127 for $170.50 Carleton Club arm chair, walnut frame, figured brown mohair.

BELMAISON *Reproduction Furniture*

Many Types of Small Tables

In its reproduction furniture on the Fourth Floor of the New Building, Belmaison has grouped various small tables in different styles, woods, and periods. If you are considering giving a small table to some one for Christmas, you will find here the right one for every type of room and person.

Louis XVI. Mahogany Tables

Louis XVI. oval mahogany table, one drawer, metal gallery, green marble top, $75.

Louis XVI. oval mahogany table, green marble top, metal gallery. Three drawers, $150.

Louis XVI. round mahogany table, white marble top, metal gallery, one drawer, $40.

Louis XVI. kidney shaped mahogany table, marble top, metal gallery, $40.

Queen Anne Gate-Legged Lacquer Tables

In yellow or green, decorations of Chinoiseries in gold and dull colors, $60.

English 18th Century tip-top lacquer table, Chinoiseries decoration. Yellow and blue, $95.

English 18th Century tip-top table, red lacquer and green, $95.

Walnut Tables

Low round two-tier walnut table, $75.

Low round two-tier table, rose wood, metal gallery, $150.

These are very nice for tea or coffee tables, on account of the lower tier for extra cups, sandwiches, etc.

Queen Anne gate-legged table, inlaid walnut, $85.

Directoire three-tray table, American walnut, one drawer, $45.

Walnut three-tier table, for books, magazines, etc. (Illustrated) $50.

Colonial bed side table in maple, one drawer, $45.

Fourth Gallery, New Building

INDIVIDUAL SHOPS FOR MEN

More Fine Gifts for Men!

$7.50 Wool Sweaters, $5

Just 200 sweaters which have sold in our regular stock at $7.50. Slip-on with shawl collar; coat sweater with shawl collar or V-neck. Navy, maroon, gray, brown, heather. Not all sizes in all colors.

Men's $3.50 Shirts, $2.45

These 2400 shirts are a surplus from one of our largest manufacturers. Woven madras; silk striped madras; silk and cotton; white broadcloth; Russian cords; fine white madras. A wide range of conservative or bold patterns; sizes 14 to 17; not all patterns in every size.

Street Floor, New Building

SPECIALIZED SERVICE — STREET FLOOR

ADVERTISEMENT.

EACH DELICIOUS FLAKE HIDES A FLAKE OF BRAN

Pettijohn's is soft rolled wheat. Not ordinary wheat, but a special wheat—the most flavory wheat that grows. You have never served a more delightful cereal dainty.

Yet each luscious flake hides a flake of bran. Pettijohn's is 25% bran, yet no one need suspect.

Whole wheat and bran are two essentials in right diet. Everybody knows that. Here we combine them in a dish that everybody loves.

Try it tomorrow. Then, if you find it welcome, serve it twice a week. One must have bran, you know.

Pettijohn's
Rolled Wheat—25% Bran

A Piano Means a Joyful X-mas

SANTA just waits for you to speak. Start him today on the way to your home with a Schubert Piano—and you will remember this X-mas as the greatest you ever spent.

SCHUBERT PIANOS
Uprights - Players
Baby Grands
$400 to $2000

Guaranteed Rebuilt Pianos
These instruments have been taken in exchange for new Schubert Pianos and rebuilt at our Factory.

MATHUSHEK	Upright	$75
LINDEMANN	"	$135
WEBER	"	$245
STECK	"	$295
HARRINGTON	"	$295

Talking Machines
Period and upright designs.
$65 and Up
EASY TERMS
Come in and hear a demonstration of your favorite instrument.

Schubert Piano Warerooms
2109—7th Ave., at 125th St.
Open Evenings. Tel. Morningside 7344

Metropolitan Art and Auction Galleries INC.
Auctioneers and Appraisers
45-57 WEST 57TH STREET

Announce the Sale At Public Auction
of an exquisite collection just received from Rue de la Paix, PARIS.
Today and Tomorrow
Sale at 2:30 P. M.
Ideal Christmas Gifts
Consignment consists of the Latest Novelty Gifts in Gold and Silver Boxes, studded with Diamonds and other Precious and Semi-Precious Stones; Purses; Necklaces of Ivory, Amber, Moonstones, Jet, etc.; unusual Ear-rings, Pendants and Bracelets; Jewel Cases; rare Toilet Sets; Cigarette Cases; rare Gold, Silver, French Enamel, Tortoise Shell and Leather; Vanity Cases; Jeweled Cigarette Holders; Antique Fans; Charming Picture Frames; Manicure Sets; Boudoir Clocks; Humidors; Sewing Sets; hand tooled Leather Novelties, incinding Desk Sets; Atomisers, etc.
S. G. RAINS, Auctioneer.
Phones: 2580-2165 Plaza.

MACBETH
GALLERY

Water Colors of New York
by
PENNELL
Priced at $75 and $100

450 Fifth Avenue
Two Doors South of the Library

PACH
Portraiture by photography that has created artistic likenesses of gentle folk for fifty years.
870 Fifth Avenue

SNAKES ON BOARD GAVE CREW A SCARE

Discovered in Strong Room of the Orizaba, Probably Escaped From Circus.

IMMUNE TO CHLOROFORM

Are Killed With Clubs Before Passengers Are Informed—Stories of Size Vary.

When the Ward Line steamship Orizaba arrived yesterday at her pier foot of Wall Street with seventy first and forty-four third-class passengers from Havana, it was reported that there had been a snake scare on the voyage up the coast, and as the ship was "dry" this seemed rather remarkable to the customs officials. The purser and other officers of the ship confirmed the report as to the snake, but there was a disagreement as to the length of the reptile.

One steward, said to be a Primitive Methodist and the son of an African missionary, declared the snakes were more than 12 feet long, while a reckless bo'sun's mate stated they were fully four fathoms from stem to stern.

On Dec. 15, when the Orizaba was in Havana Harbor, a steward was sent into the specie room to clean it. A few minutes later he rushed out, shouting, "Mind the snakes," and slammed the door with a bang that rang through the lower deck of the ship. When asked by Chief Engineer Albert Torresson what the trouble was, the agitated steward said he had been bitten by an anaconda as big as a whale. The chief climbed on top of a tank and took a "dekko," as they say in Hindustance, to see what was inside the strong room. By the aid of a flashlight two big serpents could be discerned moving about the iron deck. After a consultation taken part in by an aged sailor who was reputed to have acquired the art of snake charming through a long residence in India, it was decided to lull the reptiles into a quiet state and then kill them. The Indian veteran proposed that one of the sailors should enter the strong room with a big bowl of milk in one hand and a club in the other to bang the snakes over the head as they drank the milk. This scheme fell through because no member would volunteer.

Finally the Chief Engineer said that he would stupify the big reptiles with drugs, and obtained some chloroform, which he poured over a deck swab and lowered it through the small hole above the tank. The fumes were so strong that three members of the crew fell asleep, but it did not affect the serpents. After a few minutes to let the chloroform get in its full force, the Chief Engineer and several sailors and firemen rushed into the strong room with bellaying pins and iron bars and killed the snakes before they had time to do any mischief.

The officers believed that the ship was clear of reptiles of all kinds, but on Sunday, Dec. 17, after leaving Havana, another snake was found in a cabin near the strong room and had to be killed.

At dinner that night passengers heard the story and were assured there were no more snakes of any kind on the ship, but it did not prevent them looking into lockers and under the bunks at night before turning in.

It is believed that the snakes came on board the Orizaba two trips ago as part of a show going to Havana and that three of the reptiles escaped from the boxes they were kept in and slid down the skin of the ship.

SURVIVOR OF HERRIN DESCRIBES SLAUGHTER

Robert Officer, U. P. Graduate, Tells How Fourteen Men Were Killed by Mob.

MARION, Ill., Dec. 19 (Associated Press).—Robert Officer, one of the survivors of the rioting in which twenty non-union men were killed at Herrin, testified today at the trial of the five men charged with their murder. Officer, a graduate of the University of Pennsylvania, was a bookkeeper at the Strip Mine, where the trouble started. He described the attack on the property on the afternon of June 21, when three union miners were shot and killed.

Colonel Sam Hunter of the Adjutant General's office at Springfield, another witness, testified that there were no agreements between the non-union workers at the mine and local officials of the United Mine Workers for a truce and a safe conduct for the besieged workers out of the district. Officer's testimony corroborated this.

Colonel Hunter said he had tried to arrange such a truce while acting in a purely personal capacity, having come down from Springfield when he heard of the trouble.

Officer said Colonel Hunter had talked to him over the telephone and said that W. J. Lester, the owner, had authorized the surrender of the property.

Just before nightfall, Officer testified, those in the mine raised a white flag, but the sniping from surrounding hills continued all night and the flag was lowered at daybreak when the non-union men took refuge in some freight cars. Then the fierceness of the attack increased and the besieged decided to surrender, raising a white flag, he said.

After being assured of their safety, according to the witness, the forty-eight non-union men were led from the mine. C. K. McDowell, the superintendent, limping painfully along on his artificial leg. The crowd constantly increased and Officer quoted one of its leaders, whom he could not identify, as shouting: "They're nothing but strike-breakers and we ought to kill them all."

About a mile from the mine, the witness said, McDowell was led away by two men. Other witnesses have testified that the crippled superintendent was slain at this spot.

Then the crowd marched about two miles further, where the remaining forty-seven prisoners were lined before a barbed wire fence near a clump of woods, Officer said.

"We're going to give you a chance for your lives," he quoted one of the leaders as shouting, and then the firing began.

Officer said he dropped at the first discharge and rolled under the fence, fleeing while the crowd was hunting down those who had escaped the rain of lead. He described the crowd as "howling like wolves."

"Only those who have guns can enter the woods," the witness said he heard one of the mob leaders cry.

It was at the wire fence that other witnesses have testified fourteen bodies were found. Four others, according to the testimony, were found in a clump of woods a short distance away, having been shot down as they fled. Six fugitives were captured, witnesses have said, driven through the streets of Herrin and shot down at a cemetery just outside the town. The distance from the mine through the woods to the cemetery has been given as approximately six and one-half miles. The time of the start from the mine has been placed at 6:40 A. M., and the shooting at the cemetery at 9 A. M. to 10:30 A. M.

Officer said that the only man he recognized was Hugh Willis, State Board member of the United Mine Workers. He said Willis drove up to the crowd before the shooting at the woods, asked for the leader and then disappeared from his view.

Under a severe cross-examination Officer said there were forty-five workers in the pit and about twenty-five guards, all of whom had been brought from Chicago at the time of the riots. He said he was at present employed in a Kentucky mine in which W. J. Lester has an interest.

Officer said that McDowell had dealt out arms and ammunition which the men used in the mine at the time of the first attack, and admitted that he himself had a gun. He also told of an airplane flying over the mine and said he heard explosions beneath it, as though it was dropping bombs.

JACQUES
Unusual assortment of Jeweled Bracelets and Exclusive Novelties at reasonable prices.
561 Fifth Avenue Corner 46th Street

Franklin Simon & Co.
A Store of Individual Shops
FIFTH AVENUE, 37th and 38th STS.

For Madame and Mademoiselle
For Holiday Festivities

EVENING SLIPPERS OF IMPORTED SILVER OR GOLD BROCADE

Smart cut-out strap models—hand turned soles—so that they have the fineness and lightness of a made-to-order slipper

12.50

This graceful evening slipper with the Venetian heel is the most successful of all evening slipper fashions.

Other evening slippers—opera sandal or tongue models, in imported metal, velvet, Paisley or satin brocades. . 10.00 to 15.00

Rhinestone Slipper Ornaments 7.00 to 25.00

SHOE SHOP FOR MADAME AND MADEMOISELLE
Third Floor

Last Minute
Gifts
Notable Values

Luxurious Fur-trimmed Wraps
$125—$165—$195

Dinner and Evening Gowns
$65—$95—$125

Fur-trimmed Day Coats
$95—$125—$165

Costume Blouses
Formerly to $35—*at* $10

Small Gifts of Adornment
Bracelets—Necklaces—Pendants—Rings—Cigarette Holders—Florentine Powder Boxes and countless other imported Novelties—most attractively priced.

Gidding
56th Street FIFTH AVENUE 57th Street

Lane Bryant
26 West 39th St. Just off the Avenue 21 West 38th St.
Entrance on 39th St. Is More Convenient

Last Minute Gifts for Stout Women
Sizes 39 to 56 Bust—26 to 45 Waist

LANE BRYANT is the only shop where you can obtain adorable Gifts in sizes to 56 to properly fit the stout woman. We have arranged last-minute suggestions to help you choose a practical Gift for your stout friend or relative.

Silk Hose—Double extra size		1.95
Bath Robes—Heavy Blanket Cloth		3.95
Lounging Robes—Wide Wale Corduroy		4.95
Japanese Kimonos—Emb'd Cotton Crepe		5.95
Japanese Kimonos—Embroidered Silk		17.50
Breakfast Coats—Excellent quality Satin		8.95
Quilted Robes—Extra Fine Silk		24.50
Voile Waists—Emb'd and lace trim		2.95
Silk Waists—Heavy Crepe de Chine		6.95
Brassieres—Heavy quality Satin		3.50
Camisoles—Excellent quality Satin		2.65
Sweaters—All Wool, tuxedo model		6.95
Sweaters—Fibre Silk, Black only		9.75
Sweaters—Pure Silk, Black and colors		19.85
Night Gowns—Philippine, hand emb'd		2.95
Night Gowns—Fine Radium Silk		11.95
Chemise—Philippine, hand emb'd		2.95
Chemise—Fine Radium Silk		6.95
Step Ins—Philippine, hand emb'd		3.25
Petticoats—Fine Radium Silk		5.95
Pantalettes—Glove Silk Jersey		7.25
Comfy Slippers—Blue Suede		1.65

Gift Furs

Scarfs—Taupe & Brown Fox	25.00
Scarfs—2 skin dark Mink	37.50
Scarfs—2 skin Hudson Bay Sable	89.50
Coats & Capes—French Seal (dyed Coney)	189.00

This Apparel Also on Sale at Our
NEW BROOKLYN STORE
Hanover Pl. Off Fulton St., Opp. the Montauk Theatre

Macy's Macy's

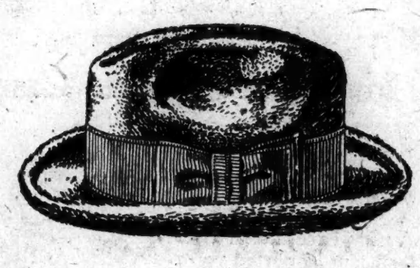

A Gift For Yourself
Men's
Austrian Velours
$13.74
Our Own Importation

Made in Austria according to specifications given by our own representative while in Vienna. They have that rich luster only to be found in Austrian velours.

Genuine Russian calf sweatband, satin lining, and silk grosgrain band.

Seal brown, mouse gray, golden brown, and black.

Main Floor, 35th Street.

R. H. Macy & Co. Inc.
HERALD SQUARE NEW YORK

Macy's Macy's

DIGNIFIED CREDIT
Xmas Gifts on Credit---

LADY'S RING Diamond, 2 French Sapphires... $65

PAY NEXT YEAR
Buy real gifts for Xmas. Pay small deposit and balance next year on terms as low as $1 weekly. Hundreds of other gifts that last, sold on same convenient terms.
IMMEDIATE POSSESSION
Ask for Catalog No. 906

$29.50

14 K. 15 Jewels, Fancy Dial Sapphire Crown. Other Models $15 to $500

American Watch & Diamond Co.
6 Maiden Lane
FOURTH FLOOR TAKE ELEVATOR
Tel. Cortlandt 5867
2 UPSTAIRS STORES
Open Evenings Until 10.
503 Fifth Ave.
ENTRANCE on 42D ST OVER SCHULTE'S ONE FLIGHT UP
Tel. Vanderbilt 3928
ESTABLISHED 1890

TOYS
of all kinds for every occasion

PLAYTHINGS to entertain and educate youngsters, to make their lives a real pleasure—selected from the Mastercraft shops of Europe and America.

DOLLS

Prices From
$3.00 TO $50.00

Wonderful Assortment
High Grade Domestic and Imported Dolls

YOU cannot find a larger or more complete selection. Every doll in the great assortment is an exceptional value, that will not be available again. Prices are 50% lower than the cost on dolls coming in under the new tariff regulations. Take advantage of this unexpected opportunity. The dolls are all in fine, new condition, and have not been handled since their arrival.

The Child's New "Ford"
Runs Light as a Feather
Fleet As a Deer
In three sizes—for boys and girls from 3 to 14 years old.

The MAYFAIR
741 Fifth Avenue, New York
Near 57th Street
Also 2801 Boardwalk, Atlantic City

The Shop of Original Modes
RUSSEKS
FIFTH AVENUE
Between 54th and 55th Streets

Practical Gifts
For
Christmas

Luxuriously Furred
Daytime COATS . . $69.50 to $275
Evening WRAPS . . 95.00 to 325
Sports WRAPS . . 49.50 to 175

Paris & Russek-Original
Daytime DRESSES . . 39.50 to 225
Evening GOWNS . . 69.50 to 275

Rich, Sumptuous Furs
Mink COATS . . . *from* 595
Broadtail WRAPS . . . *from* 1095
Ermine WRAPS . . . *from* 575

SHOWS JAPAN LAGS IN NAVAL SCRAPPING

Denby Report Says She Awaits Ratification by All Five of Treaty Powers.

MANY SHIPS DISABLED HERE

Britain Leads in Number of Vessels Broken Up and in Process of Being Scrapped.

Special to The New York Times.

WASHINGTON, Dec. 19.—Secretary Denby today submitted to the House a report showing what the nations signing the five-power naval treaty have done toward scrapping their ships under the terms of the agreement. The report shows that Japan has not scrapped as many ships as England and the United States, but has kept in condition ships marked for destruction.

In his report Secretary Denby gives this explanation for Japan's attitude:

"The Japanese Ministry of Marine has stated that while work preliminary to scrapping will be done, the hulls will not be broken up or sunk until the treaties have been ratified by all the powers."

The Secretary's report follows:

UNITED STATES.

"Ships required to be scrapped under terms of treaty:

"The Maine and Missouri have been sold and are being broken up by the purchaser.

"All completed battleships required to be scrapped are out of commission, except the Connecticut, which will soon be placed out of commission.

"The Delaware and North Dakota are not required to be scrapped until the Colorado and West Virginia are completed.

"No steps have been taken to comply with Article III., Part 2 (B), of the treaty in the case of the Oregon and Illinois. (These vessels were allowed to be retained for non-combatant purposes, because of their historic records. The section referred to requires that they be rendered unfit for war duty.)

"Work has been suspended on vessels under construction.

"Ships not defined by the treaty:

"Since Feb. 6, 1922, the following ships have been sold or otherwise disposed of: One destroyer, two monitors, one dynamite gun vessel, twenty-five submarines, one gunboat.

"The above list does not include vessels stricken from the navy list since Feb. 6, 1922, but not yet sold.

GREAT BRITAIN.

"Ships required to be scrapped under the terms of the treaty:

"Broken up: St. Vincent, battleship; Inflexible, battle cruiser; Temerare, battleship.

"Sold to be broken up or rendered unfit for warlike purposes under terms of treaty: Bellerophon, battleship; Commonwealth, battleship; Hercules, battleship; Dreadnought, battleship; Indomitable, battle cruiser; Neptune, battleship; Collingwood, battleship.

"Sold, not yet completely dismantled: Superb, battleship.

"Ready for sale, mutilations completed at dock yard: Orion, battleship; New Zealand, battle cruiser.

"Being prepared for sale, mutilations being carried out at dockyard, with estimated date of completion of mutilations: Monarch, battleship, Oct. 14, 1922; Conqueror, battleship, November, 1922; Princess Royal, battle cruiser, November, 1922; Agincourt, battleship, November, 1922; Erin, battleship, December, 1922; Lion, battleship, end of December, 1922.

"The status of the Colossus and Agamemnon is unknown except that the Agamemnon is being used as a target ship. (These vessels were allowed to be retained for non-combatant purposes.)

"The Australian Government has decided to scrap the battle cruiser Australia.

"Following ships have been sunk: One cruiser, one destroyer, one submarine.

"Following ships not affected by the treaty have been sold since February 6, 1922: Two cruisers, four light cruisers, six destroyers, two torpedoboats, twenty-four submarines.

"This does not include ships on the disposal list but not sold.

JAPAN.

"Ships required to be scrapped under terms of treaty:

"Certain preliminary work of removal of guns and turrets, and in some cases removal of armor and engines, is being done on the battleships Hizen, Ikoma, Ibuki, Mikasa, Kashima, Katori and Kurama.

"The battleships Satsuma, Aki and Settsu have been placed in the fourth reserve (instead of being scrapped). Work has been suspended on the battleships Kaga and Tosa and the battle cruisers Abagi, Akagi and Takoa. No work had been done on the last two, except to lay the keels. Work on the machinery of the battle cruisers Amagi and Akagi is proceeding, with the evident intention of completing these ships as aircraft carriers as permitted under the treaty.

"The Japanese Ministry of Marine has stated that, while work preliminary to scrapping will be done, the hulls will not be broken up or sunk until the treaties have been ratified by all the powers.

"Ships not defined by treaty:

"The following were removed from the effective list on March 28, 1922: One battleship, one mine layer, three coast defense ships, one cruiser, one gunboat, nine small destroyers, five submarines, thirteen torpedo boats. Of these, only the battleship is definitely known to have been disposed of.

"The following has been wrecked: One light cruiser.

"The foregoing covers by name all Japanese ships embraced within the terms of the treaty.

FRANCE.

"Ships required to be scrapped under terms of treaty:

"France is not required to scrap any completed ships. One of the ships she was permitted to retain, the France, has been wrecked. France had five battleships under construction at the beginning of the war that have not been completed. It is proposed to complete one of these, the Bearn, as an aircraft carrier. Under the treaty another could be completed to replace the France. No steps, so far as known, have been taken to dispose of these ships.

"Ships not defined by treaty:

"Since Feb. 6, 1922, the following have been disposed of: One battleship, two armored cruisers, two light cruisers, second line, and nine torpedo boats.

ITALY.

"Ships required to be scrapped under terms of treaty:

"Italy is not required to scrap any completed ships under the treaty.

"The battleship Caracciolo, under construction, has been disposed of, and the contracts for the battleships Colombo, Colonna and Morosini annulled.

"The battleship Leonardo da Vinci, which Italy may retain under the treaty, and which was salvaged after sinking, will not be reconstructed.

"Ships not defined by the treaty:

"Italy has not disposed of any vessels of war since the adjustment of the conference."

Will Graft Piece of Shin to Arm.

Special to The New York Times.

MINEOLA, L. I., Dec. 19.—A piece of bone from one of the shins of John R. Higgins, Commissioner of Public Works, is to be transplanted to one of the bones in his left arm in an effort to restore the use of that member, which was impaired when Mr. Higgins was accidentally shot by a duck-hunting companion off Point Lookout, Great South Bay.

Christmas is only five days away. Make checks payable to HUNDRED NEEDIEST CASES FUND and mail to The New York Times, Times Square, N. Y.

Broadway, at Ninth, New Yorkr

John Wanamaker

Formerly A. T. STEWART

Store Hours 9 to 6

A Wanamaker Piano Solves the Last Week Gift Problem

It requires the outlay of very little money before Christmas—a small first payment—and then you have the joy of its music while paying the small payments monthly. Used instruments taken in part payment.

The extensive Wanamaker collection of fine pianos and player-pianos still offers wide range of choice. Eleven makes are represented, each the finest in its grade. Nowhere else in New York City is the range of choice in fine instruments so wide.

All pianos purchased before the close of business on Saturday will be delivered on Christmas Day, if desired.

The Wanamaker Roll of Honor

CHICKERING PIANOS
Uprights $875
Grands $1225, $1375, $1475

AMPICOS
Uprights $1800
Grands, $2850, $3150, $3250, $3500, $3850, $4000, $5500.

SCHOMACKER PIANOS
Uprights $725, $750
Grands $1150, $1250

EMERSON PIANOS
Uprights $550, $585
Grands $975, $1150
Players $775

HAINES BROS. PIANOS
Uprights $475, $500
Players $675

AMPICOS
Uprights $950, $1200
Grands $2375, $2700

MARSHALL & WENDELL PIANOS
Uprights $425
Players $625

AMPICOS
Uprights $800, $1050
Grands $1975

LINDEMAN PIANOS
Uprights $385
Grands ..... $785 and $890
Players $585

BRAMBACH PIANOS
Grands $635, $730, $800
Foot Player Grands $1150
Electric Expression Player Grands $1250
Welte Reproducing Grands $1575

FREDERICK PIANOS
Uprights $325, $345
Players $525, $545

J. C. CAMPBELL PIANOS
Uprights $325, $350
Players $525

THE CELEBRATED KNABE PIANOS
Uprights $875
Grands, $1225, $1325, $1375, $1550, $1600, $1675.
Ampicos, $1800, $2850, $3500, $3850, $4000

THE AUTOPIANO
Uprights $495, $645

Small Grand Pianos in raw wood, $750 to $840. These may be painted to harmonize with your decoration. Painting estimates furnished.

First Gallery, New Building.

Stern Brothers

WEST 42d ST. (Between Fifth and Sixth Avenue) WEST 43d ST.

Warm, Fleecy, Overcoats

$35 and $40

Soft, beautifully patterned fabrics, many with contrast backs. Cut in the latest metropolitan lines and tailored with all the skill and elegance which marks the work of the Kirschbaum Shops.

KIRSCHBAUM—Full Dress or Tuxedo (coat and trousers)

$45

No Charge for Alterations.

The value of a smile at Christmas!

IT COSTS nothing, but creates much.

It enriches those who receive, without impoverishing those who give.

It happens in a flash and the memory of it sometimes lasts forever.

None are so rich they can get along without it, and none so poor but are richer for its benefits.

It creates happiness in the home, fosters good will in a business, and is the countersign of friends.

It is rest to the weary, daylight to the discouraged, sunshine to the sad, and Nature's best antidote for trouble.

Yet it cannot be bought, begged, borrowed, or stolen, for it is something that is no earthly good to anybody till it is given away!

And if in the last-minute rush of Christmas buying, some of our salespeople should be too tired to give you a smile, may we ask you to leave one of yours?

For nobody needs a smile so much as those who have none left to give!

We wish you
A Merry Christmas

OPPENHEIM, COLLINS & Co

"Hoover's New Federalism"
—New York *Times*

A vital modern adaptation of the ideals of Hamilton, Madison, and Jay. A startling book in the political inertia of the times.

"In intellectual content, if not always in precision and felicity of expression, this little book deserves to rank, and doubtless will rank, among the few great formulations of American political theory."
N. Y. *Times*

American Individualism

By Herbert Hoover

At all bookstores, $1.00

DOUBLEDAY, PAGE & CO.

A Biography of "Vital Qualities"

CARDINAL GIBBONS

By ALLEN SINCLAIR WILL, Litt. D., LL.D.

The Rev. JOHN CAVANAUGH of Notre Dame University, writes in The Baltimore Catholic Review:—

"A handsome, dignified and delightful work in two octavo volumes. . . . The charm of the work is undoubtedly great. It will be much desired and deservedly so throughout the country. . . . Non-Catholics will read it with delight and our own people with happy pride."

MAURICE FRANCIS EGAN writes in The Catholic World:

"A biography has vital qualities when the author of it understands how to correlate the character, the force, and the influence of his subject with changing atmospheres of his time; and Dr. Allen Sinclair Will has done this in his *Life of Cardinal Gibbons* with distinguished perception, exquisite tact, reasonable sympathy and admirable discretion. . . . The tact and the truthfulness of the author of this Life are almost marvelous."

The Rev. FRANCIS P. DUFFY:

"Cardinal Gibbons displayed an admirable foresight in most things during his life, but never more so than in his choice of a biographer."—Herald.

In two volumes, illustrated, $10.00. Postage extra.

E. P. DUTTON & Co., 681 Fifth Ave., New York.

For Xmas

A STEREOPTICON LANTERN

For the Home

You can interest, entertain and instruct by the use of a Stereopticon.

Easy to operate, no complicated mechanism. Any child can operate and entertain an audience.

Lanterns and Opaque Projectors from..... **$16 up**

Daily Demonstrations At

WILLOUGHBY

Cameras and Supplies

110 W. 32d St. *Opp. Gimbels.*

OVERCOATS!

We Are Manufacturers We Sell Direct to You!

In making room for Spring Stock we offer

A Bona-fide $75.00 Value for

$42.50

We Guarantee every coat to give absolute satisfaction

MONEY REFUNDED IF DISSATISFIED!

This desirable selection consists of a limited number of

MEN'S AND YOUNG MEN'S WORUMBO METCALF AND IMPORTED MIXTURES.

Every garment is a revelation of superlative workmanship and unexcelled quality. Every coat is perfect in style and fit.

Buy Now! The supply is limited.

Rosenthal & Schacher

Clothiers

ONE FLIGHT UP.

259 Fifth Avenue,

BETWEEN 28TH AND 29TH ST.

New York.

Any boy can learn to play a saxophone. Three first lessons FREE.

"Some Present from Dad"

What a wonderful thing it will be for any boy whose Dad makes it possible for him to take his first lesson on Christmas day on his very own

BUESCHER

True-Tone Saxophone

Latest Buescher C Melody saxophone polished brass finish in beautiful velvet-lined case complete . . . **$100**

Same outfit with instrument beautifully silver plated with gold bell **$145**

Come and inspect our magnificent holiday display of all band and orchestra instruments

Easy Terms Arranged

Selmer

117-119 West 46th St.

OPEN EVENINGS UNTIL 8.30

BRUNEN CASE TO GO TO THE JURY TODAY

Trial Temporarily Delayed by Absence of Witnesses—Convicts Aid Defense.

TELL OF POWELL RAVING

Mrs. Brunen Cross-Examined About Her Life With Slain Showman—Her Former Husband Appears.

Special to The New York Times.

MOUNT HOLLY, N. J., Dec. 19.—The Brunen murder trial was unexpectedly interrupted this afternoon when the prosecution and the defense announced that they were unable to proceed because of the absence of witnesses. The defense had placed twenty witnesses on the stand when Walter Keown, counsel for Mrs. Doris Brunen and her brother, Harry C. Mohr, on trial for the killing of her husband, "Honest John" Brunen, circus owner, announced that five more witnesses had failed to appear, but he expected they would be in court tomorrow.

Justice Kalisch expressed annoyance at the delay and then asked Prosecutor Kelsey if he was ready to call witnesses in rebuttal. Kelsey explained that it was his understanding that the defense would take up the entire day and he had sent his rebuttal witnesses away.

"It was wrong for both of you to speculate on the length of time it would take for the examination of witnesses for the defense," said Justice Kalisch, with a show of impatience. "I have a mind to close this case now."

Both sides apologized, and the Court granted a recess for twenty minutes, when Keown and the prosecutor said they thought they could produce a few witnesses. Counsel for both sides said they expected to close the submission of evidence tomorrow.

Mrs. Brunen was recalled to the stand for cross-examination when the trial was resumed in the forenoon. She maintained her self-possession during the half hour that Prosecutor Kelsey questioned her about her life with the slain showman, in contrast to yesterday, when she wept.

Six Convicts Testify.

She was followed by six convicts, who testified that when they were in the Mount Holly Jail with Charles Powell, who last week testified that he killed Brunen at the instigation of Mohr and Mrs. Brunen, Powell raved and generally conducted himself like an insane man. Two of the convicts, Ernest Mayo and Grover L. Duncan, are serving life terms in Trenton for murder. The convicts were brought to the court in a motor bus guarded by armed keepers.

Other witnesses for the defense corroborated Mohr's story that he was in Philadelphia at the time Powell testified that he shot Brunen through a window of the Brunen home at Riverside on March 10 last. Powell had said that Mour drove him to Riverside in a coupe, waited for him at the Cambridge Railroad Station and drove him back to Camden after the shooting.

Jules Kresge testified to meeting Mohr in front of Mattie Mohr's house in Philadelphia on two occasions on the night of the murder and that they were joined by Miss Mohr the second time and went to her apartment.

Dr. William Poulson testified that Mohr came to his office about 8 o'clock on that evening and that they went to a meeting of the American Legion near by. David Goldberg testified that he saw Mohr at the meeting.

Most of the witnesses for the defense formerly were connected with Brunen's circus. Howard Ellis, former calliope driver for Brunen, said that Brunen never rode at night from the Winter quarters of the circus at Williamstown to his house, as was testified by Powell. Ellis said that Brunen feared hold-up men and wouldn't drive in his car after dusk. Powell had testified that Mohr on several occasions took him out on the road leading from the Winter quarters to the Brunen home "to knock John off" as he passed.

Melvin Knaub, who said he was a doctor of mechanico-theraphy, and who up to 1921 was "bally-hoo" man and Secretary-Treasurer of the Brunen show, testified that Brunen was cruel to his wife and daughter. He said that the girl frequently spoke disrespectfully of her father after the killing. He declared that on one occasion Hazel said to Mrs. Brunen, in his presence: "To think, Dot, of them keeping my uncle Harry locked up on the word of a dope fiend like Powell."

Harry Bentum, who said that he formerly was advance agent for the Brunen circus, testified that Hazel told him she was glad that her father was dead, because she would have more freedom. As he was about to leave the witness stand Bentum said:

"The world at large is better off with Brunen dead, because of the damage he did to other people and his unfair dealings with other showmen."

Former Husband Appears.

Soon after Mrs. Brunen took the stand, her former husband, Herbert Ashley, a vaudeville actor, appeared in court. At the close of yesterday's session the prosecution sought to show that Mrs. Brunen was married to the showman thirteen years ago, before Ashley obtained a divorce from her. Ashley greeted Mohr, but did not speak to his former wife.

Mrs. Brunen said later that she was 16 years old and a chorus girl when she was married to Ashley. During recess Hazel Brunen ran up to Ashley and threw her arms around his neck. Ashley remarked that he was willing to testify that Brunen was responsible for the divorce proceedings.

Questioned by the Prosecutor, Mrs. Brunen said that Brunen always carried a pistol and she was in constant fear of him because of his violent temper. She said that when she fired six shots at Brunen last Christmas night when he shot her in her home, she did not point her revolver at him.

"Did you shake the tablecloth from the window of your home shortly before your husband was shot?" asked Assistant Prosecutor Peacock.

"No," she replied; "I shook it from the porch."

The Prosecutor asked her about a conversation she had with Mrs. Marie Powell, wife of the confessed slayer, on the day following Powell's arrest.

"I told her not to worry," Mrs. Brunen replied. "I said that the officials were arresting everybody, but that her husband would soon be released. I also told her that Detective Parker had said that he intended to arrest all of the show people he could find."

"Did your brother Harry tell you of the many visits he made to Powell's apartment in Camden?"

"He never said anything to me about those visits," she replied.

She said that it was not an infrequent thing for Brunen to curse Hazel and herself when he was in a bad mood or under the influence of liquor.

"He made us work very hard," she concluded. "During the war I worked in the show as a ticket seller and did the cooking for about twenty-five roughnecks. Hazel not alone had to do all the marketing for the circus, but she had to work in the kitchen as well."

After she left the witness stand, Mrs. Brunen said: "The only thing in this whole trial that hurts me is the way Hazel spoke about me on the witness stand. If she would only throw her arms around my neck I would forgive her." Then, glancing in the direction of her former husband, Ashley, who was standing near the spectators' seats, she added: "I am not afraid of the record of my marriages."

It is expected the case will go to the jury tomorrow evening.

In making up your Christmas list do not forget the Hundred Neediest Cases. Make checks payable to the HUNDRED NEEDIEST CASES FUND and mail to The New York Times, Times Square, New York.

James McCreery & Co.

FIFTH AVENUE 34th STREET

HEATERS for Cold Days

Specially priced

Estate Electric Heater

Radiant type, can be adjusted to throw heat rays to any desired spot, 7.95

Regularly 11.00.

The Westinghouse Cozy Glow Electric Heater

Easily carried about and as readily adjusted to carry heat rays to any desired spot; is ideal for chilly days. 8.95

Regularly 11.00

The New Perfection Oil Heater

If you have been looking for a smokeless, ordorless and absolutely safe heater, here it is. Regularly 7.50 6.95

Green Porcelain Gas Heater

Enameled with copper reflector. Size 20 inches high, 14 inches wide. Regularly 8.00. 5.95

[*Sixth Floor*]

MAGNOLIA PARIS PALM BEACH

Jay-Thorpe *Inc.*

24-26 FIFTY-SEVENTH STREET WEST

A Practical and Acceptable Gift

BAGS

Specially Priced

Wednesday

A copy of an Imported Bag, made of very fine quality velvet and studded with steel beads. Value 29.50. Specially Priced

21.50

Reg. Trade Mark

McCutcheon's

Fifth Avenue, 34th and 33d Streets

JUST a few days left to purchase Christmas Gifts—but still time to buy that always-welcome box of McCutcheon Handkerchiefs. Everyone is glad to receive McCutcheon Handkerchiefs. They represent purest Linen quality and finest handiwork.

All holiday purchases are neatly packed in boxes that bear the McCutcheon "Spinning Wheel"—symbol of purest linen and finest handiwork.

OF THAT EXTRAORDINARY STORY OF ADVENTURE

Beasts, Men and Gods

By FERDINAND OSSENDOWSKI

KATHARINE LEE BATES writes:

"More absorbing than any fiction is this record by Dr. Ossendowski, of his adventures among 'Beasts, Men and Gods.' It is sometimes hard to tell which are Beasts and which are Men, but his own quiet heroism certainly ranks him very near the Gods."

$3.00. For sale at all bookstores; if not, it can be had from

E. P. DUTTON & COMPANY, 681 Fifth Ave., New York

MAISON BERNARD

22 East 57th St.

Between Fifth and Madison Avenues

CAPE OF PURE WHITE ERMINE, SELECTED SKINS, RICHLY LINED.

$650

Reduced From $1275

Luxurious Furs

The Gift "Par Excellence"

GARMENTS OF QUALITY' BEAUTY, AND UTILITY, REDUCED TO PRICES WHICH REPRESENT BUT A FRACTION OF THEIR VALUE.

Ermine Cape

Heretofore $1225

In Bisque color, the vogue of the season, and a garment of unusual charm. Full length. $625

Broadtail Coat

Heretofore $2400

Of beautifully marked Persian Broadtail, 51 inches long, with a collar and border of black fox. $1250

Mink Cape

Heretofore $2200

Fashioned of exceptionally fine soft skins, in a rich sable color. 48 inches long. $1250

Every Short Jacquette and Neckpiece in Stock at ½ PRICE

THE SEYMOUR CO.

PAPER WAREHOUSE

245-251 Seventh Avenue, corner 24th St.

Removal Paper Sale

WE have a large stock of paper for printing books, circulars, pamphlets and folders, for writing and envelope purposes, for calendar mountings and pictures. We have many odd lots and discontinued stock items to dispose of at prices far below cost of manufacturing before we move to our own building, 323-7 West 16th St. Paper mills are booked up with orders and prices have advanced twice recently, so this is a good opportunity. Our lines of stationery—*Ingress hand-made Nippon, Vellum and Strathmore's Stationery for men*—are unequalled. We stock more than one thousand items of paper.

This house has been identified with the making and selling of paper for one hundred years

Make Your

Christmas Deliveries

With Used

PIERCE-ARROW

2-Ton Truck

$1500

Delivered Ready for Work.

Telephone Astoria 2700.

Pierce-Arrow Service Station

Long Island City

ADVERTISEMENT.

GO

—STRAIGHT AHEAD to the nearest news stand, for pictures of more than forty of the new motor cars to be displayed next month at the Automobile Show.

Together with a pen picture of Elinore Duse by *Granville Barker*—an estimate of the last elections by *Walter Lippmann*—a new one-act play by *Franz Molnar*—criticisms by *Alexander Woollcott* and *Gilbert Seldes*—a poem by *A. A. Milne*—humor by *P. G. Wodehouse* and *George S. Chappell*—essays by *Marcel Prévost* and *Edna St. Vincent Millay*—

And the usual gallery of unusual illustrations, with such accessories as bridge, sport and clothes.

On sale today in the January

VANITY FAIR

For Christmas

She would like

Waterman's Ideal Fountain Pen

$2.50 to $50

"The Daddy of them all"

Selection and Service at Best Dealers the World Over

L. E. Waterman Company, 191 Broadway, N. Y.

Chicago Boston San Francisco

The Tailored Woman INC.

622 Fifth Avenue at 50th Street

SWEATERS WHICH WERE A SUCCESS AT MONTE CARLO

THESE sweaters include the styles so well received at Monte Carlo, Algiers and other fashionable resorts of the Continent.

For those who will enjoy the Winter sports of the Northern lakes, there are sweaters smart and impenetrably warm. And for those who will winter South are sweaters of infinite variety.

Lovely new blouses to wear with these sweaters are shown in a good variety of styles—silks or imported cottons.

The Shop of Well Tailored Apparel

Jackson Heights

22 Minutes from 42nd St. Subway Station

New Elevator Garden Apartments

5 to 7 Rooms—2 to 3 Baths

Tenant-Ownership Plan—Liberal Terms *Social and Business References Required*

Children's Playgrounds, Golf, Tennis, etc.

Take Subway to Grand Central, Transfer to Queensboro Subway (Corona Line) to 25th Street (Jackson Heights) Station—(Office Opposite Station)

By Motor—59th via Queensboro Bridge, Jackson Ave. to 25th St.

The Queensboro Corporation

Manhattan Office—50 East 42nd St. Telephone, Murray Hill 7057

APPEAL TO HARDING IN REILY CHARGES

Porto Ricans Demand Inquiry Into His Accusations of Political Plot.

CALL HIM ONLY ONE ACCUSED

President of Senate and Other Unionist Leaders Intimate Governor's Impeachment May Be Sought.

Antonio R. Barcelo, President of the Porto Rican Senate and leader of the Unionists, the majority party in both legislative bodies of the island, appealed yesterday to President Harding for an immediate investigation into the charges made by Gov. Gen. E. Mont Reily on his arrival in New York yesterday that accusations of misconduct in his administration of Porto Rico had been trumped up by persons discontented by their failure to obtain political sinecures.

"If what Governor Reily states publicly is true or anything approaching it," Señor Barcelo said in a telegram to the President, "the guilty should be apprehended and indicted; otherwise the accuser himself should be indicted as a slanderer."

Señor Barcelo wired the President that Governor Reily's statements were "of such grave character that for the honor of the United States, of Porto Rico, that of yourself as Chief Executive of this nation and my own as President of the Insular Senate and leader of the majority party they call for immediate investigation."

"You yourself know that the only one who has been accused by a Grand Jury of malversation of public funds is Governor Reily himself, who, taking advantage of his office, has hitherto avoided trial, dismissing District Attorneys and other officers," the message continued.

Before starting judicial proceedings against the Governor for his uncalled-for statements, I respectfully submit to your high consideration this unusual situation in my own name and those of the Senators and Representatives of the majority party, which I represent."

Señor Barcelo asserted that Governor Reily represented a small portion of the population of Porto Rico and was out of sympathy with the needs and desires of the great bulk of the population. He said the Unionist Party, opposed to the Governor, had 27 out of 32 Representatives in the insular House of Representatives, 13 out of 19 in the Senate, controlled more than 42 of 65 municipalities and claimed as their representative Felix Cordova Davila, Porto Rican Representative in the American Congress.

Señor Barcelo's statements were supported by Alfonso Lastra Charries, Speaker pro tempore of the Porto Rican lower house, who charged that Governor Reily had used every means in his power to win over the two legislative bodies of the island. He said the lower house declared vacant the seat of Señor Cay Colí-Cuchí, former Speaker, who went over to Governor Reily's side.

The statement was made that should the appeal to President Harding fail to meet with a response, steps would be taken to sue Governor Reily for slander in the American courts. The intimation was also given that an attempt to begin impeachment proceedings against him might be made in the courts here.

WASHINGTON, Dec. 19 (Associated Press).—Martin Travieso, Mayor of San Juan, a member of the commission sent to the United States to ask the removal of Governor Reily of Porto Rico, in a statement made today took exception to the allegations of the Governor that the attacks on him had been initiated by disgruntled officeholders whom he had ejected.

"The men who are demanding the removal of Governor Reily," said Mayor Travieso, "have never held any office from which they could be removed by the Governor. The President of the Senate of Porto Rico, the Resident Commissioner in Congress and the Mayor of San Juan cannot be reached by the Governor in his mad and stupid campaign against the majority party of Porto Rico. These men have no personal resentment against the Governor.

"I was friendly to the Governor until I saw with my own eyes the evidence found by the Grand Jury in the investigation of the charges of embezzlement of public funds presented against the Governor. It was then that I became convinced that the Governor is unworthy of the honor of being Governor of a civilized and loyal American community. * * *"

Citing a statement attributed to Mr. Reily that he had found considerable graft in Porto Rico, Mr. Travieso declared "nobody has heard of any indictments being presented against any public official except the presentments made by the Grand Jury against the Governor himself".

"The Governor," he continued, "has no right to talk about graft until he succeeds in clearing himself of the accusations made against him. * * *"

Denying the Governor's assertion that not one-tenth of the population was opposed to him, the Mayor said "the whole Unionist Party * * * is opposed to him and demands his removal."

Felix Cordova Davila, Resident Commissioner from Porto Rico, also took issue with Governor Riley and asserted he was ready to submit proofs of charges against him at any time.

Monkey Sets Fire in Boston Hotel.

BOSTON, Dec. 19—A monkey's curiosity caused a fire in the Hotel Liberty, in the South End, today. The animal, owned by an actor, in the absence of its master, started to light matches. A fire started, the monkey screamed and a chambermaid released it and sounded the alarm.

Wallace Reid Resting Easier.

LOS ANGELES, Dec. 19—Wallace Reid was resting easier today, with an overnight decrease in temperature, according to Mrs. Wallace Reid, wife of the motion picture actor, who is in a Hollywood sanitarium after a nervous breakdown.

LABOR LEADERS SPEAK BEFORE ARCHITECTS

Officials of the Carpenters and Bricklayers Present Their Case at Luncheon.

Labor's case was presented yesterday at the monthly meeting and luncheon of the New York Chapter of the American Institute of Architects held at the Columbia University Club. The speakers were John Halkett, Vice President of the New York District Council of the United Brotherhood of Carpenters and Joiners, and A. J. Fogarty, Chairman of the Bricklayers and Stonemasons' Union.

Mr. Halkett said that as a result of the Lockwood Committee's investigation many misunderstandings had developed in the building trades situation and that a few months ago the Building Trades Council refused to meet a group representing the public, asserting the group was not sufficiently acquainted with the situation to pass judgment. He added that the open shop would hurt employers more than labor.

Mr. Fogarty, in outlining the attitude of the bricklayers, described how his union was managed and stated that no one man could stop a job. He said he differed with Samuel Untermyer, who advocated raising the age limit for apprentices.

Robert Kohn, a member of the chapter, said it was a good sign that employers and employes were willing to explain their points of view to the architects. The employers' point of view was presented at the preceding meeting by C. G. Norman of the Building Trades Employers' Association.

Read the Hundred Neediest Cases, then make your check payable to the HUNDRED NEEDIEST CASES FUND and mail to The New York Times, Times Square, New York.

Wessco Products

ELECTRICAL GIFT SUGGESTIONS

Where quality and economy meet in helping to insure a Merry Christmas. Our complete supply of electric lamps and fixtures are on display for examination. Better quality and values cannot be found.

$5.00 Wessco Quality Iron	$3.50
$5.00 Polar Cub Electric Heater	4.35
$11.00 Simplex Electric Heater	8.25
$8.00 Reversible Universal Toaster	6.50
$12.00 Armstrong Electric Stove	9.00
Emerson Heater, highest quality	2.35
$5.00 Heating Pad	4.00
$12.50 Universal Percolator	9.50
$8.50 Violatta Violet Ray	7.00
$4.00 Christmas outfit, genuine Mazda color bulbs	3.00
Electric Curling Iron, highest quality	1.75
$6.00 Headlight Electric Heater	3.50

PORTABLE ELECTRIC LAMPS
(Colored and decorated glass shades)

$18.00 now $9.00 $10.00 now $5.00 $17.00 now $8.50
$24.00 now $12.00 $15.00 now 7.50 $30.00 now 9.50
$16.00 now 8.00

Lamps sold with Stands completely wired

W.E. Supply & Service Corp
Dept. "R," 18 Murray Street, New York City
Blocks South of Chambers St., between B'dway and Church

Especial Attention Is Directed to
The New NOTCH LAPEL
Dinner Jacket Suits
at SAKS

VERY smart, differing entirely from the peak lapel, as exclusive as the shawl collar, and better suited to the requirements of the young man than any Tuxedo before introduced. Saks sponsor it, in fact feature it, and at all leading functions the notch lapel dinner jacket is conspicuous for its exclusiveness.

Saks' Tailored Tuxedos (Coat and Trousers) Range in Price from
$55.00 to 78.00

A splendid collection of new dress Vests has just made its appearance. Single or double breasted effects, in silks and cloths that are luxury itself.
6.50 to 16.00

Saks & Company
Broadway at 34th Street
Fifth Floor

Saks & Company
Announce to Begin Wednesday
An EXTRAORDINARY SALE of
5,000 Indestructible
Pearl Necklaces
Regularly 15.00
at 3.95

These are necklaces of finely made opalescent pearls, reflecting all the glory of the tints that make the Oriental Pearl the gem supreme. Each is finished with a 10 karat white gold clasp.

SALE on the THIRD FLOOR Only

BROADWAY Saks & Company at 34th STREET

Simplified shopping means amplified satisfaction

OVINGTON'S has arranged a most ingenious device for making Christmas shopping pleasant, easy and quick. For your convenience, many of our choicest gifts are gathered together on special tables, grouped according to their price.

With a table of gifts priced at $5, another at $7.50, and others at $10, $12, $15, $20 and $25, there is no reason why you should not complete all your shopping in half the time it usually takes you to decide where to go next.

OVINGTON'S
"The Gift Shop of Fifth Avenue"
FIFTH AVENUE AT 39TH STREET

BURGLARS ROB DRUG AND CIGAR STORES

Safes in Park Row and Nassau Street Blown Open—Cash and Goods Taken.

CATCH HABITUAL CRIMINAL

Was Out on Parole From Life Sentence—Accused of Having Stolen Jewels.

It was learned yesterday that burglars broke into the United Cigar Store at 103 Park Row and stole $500 in cash, $200 worth of coupons and some cigars and cigarettes, some time between midnight Sunday night and 7 o'clock Monday morning. News of the crime was suppressed at first. The police found that the burglars entered by forcing a window at the rear and breaking down the door of a back room. They got the money and coupons from the safe, which they blew open.

Liggett's drug store at 170 Nassau Street also was robbed at approximately the same time as the cigar store, which is not far away. The police believe the same gang committed both robberies. Several hundred dollars were stolen after the safe in the Liggett store had been blown open. Cigarettes, perfumes and other articles also were taken from the drug store.

Frank La Rose, 65 years old, who was sentenced to life imprisonment in Sing Sing by Judge Fawcett in 1913 as a habitual criminal, having been convicted ten times, was arraigned in the Flatbush Court, Brooklyn, yesterday, on a charge of burglary. The police say he was paroled in 1918. On Monday night, according to the police, La Rose was caught by a detective while trying to escape over a back fence on Nostrand Avenue. The police say that when arrested he had in his possession jewelry and other articles valued at $300, which had been stolen from the home of Mrs. Margaret Miller on Dean Street. La Rose waived examination and was held for the Grand Jury in $25,000 bail.

Following the receipt of complaints by the Silk Merchants' Association regarding suspicious orders for large quantities of silk, the police yesterday arrested Herman Lepow, 35 years old, of 1,826 Trafalgar Square, the Bronx, on a charge of grand larceny. The police think they have broken up a plot to rob silk merchants by an ingenious plan. Several merchants have received telephone orders to deliver silks at a store on West Thirty-first Street. Goods had been sent there, but had been returned by drivers who became suspicious because the store was not in keeping with the size of the orders. Yesterday Lang & Lewin, 118 Madison Avenue, received a telephone order to deliver $500 worth of silks to the Thirty-first Street address. Detectives went to the store with the driver and arrested Lepow after the goods had been unloaded.

Abraham Strongen, 25 years old, of 1,426 Stebbins Avenue, the Bronx, a bookkeeper employed by William Manheimer, a jeweler at 5 Maiden Lane, was arrested yesterday on the charge of defrauding his employer of $16,000 since March, 1921. The police said he falsified record slips and took the money. A mistake in a statement sent to a customer caused his arrest. Stronger has a wife and two children. He said he recently completed a law course and intended entering a law firm after Jan. 1.

Patrolman George Olsen of Rye, N. Y., was shot in the face by one of two men he attempted to arrest on the Boston Post Road early yesterday. The men escaped. A man answering the description of one of Olsen's assailants was arrested and held to await the outcome of the policeman's injury.

$100,000 OF DRUGS SENT IN FISH CASKS

Truck Bumps Into Barrel, Revealing Contraband, Which Is Seized.

Narcotic drugs valued at about $100,000 were seized by the Federal authorities yesterday at Pier 16, foot of Joralemon Street, Brooklyn. The drugs were discovered when a truck that carried freight to and from the pier bumped into a group of twelve casks supposed to contain fish. One of the casks sprang open, and a customs official standing near by noticed a tin box two feet long and three inches deep in the middle of the open container.

William Sanders, Deputy Surveyor of the Port, who was notified, ordered all of the cases opened. A tin box was found in each cask. According to the authorities, the casks contained drugs of different kinds. It was announced that a thorough investigation would be made.

The authorities said that the cargo of fish was brought here by the French liner Fenchurch, operated by J. W. Elwell & Co., agents for the Fabre Line. The vessel docked at Pier 16 from Malaga, Spain, on Dec. 8.

William Dunn, 30 years old, a salesman, of 264 West Thirty-eighth Street, was arrested yesterday on the charge of having narcotics in his possession. He was held in $300 bail for Special Sessions by Magistrate Frothingham in Jefferson Market Court.

The charge that the Harrison law and other narcotic ordinances are not being enforced, with the result that drug addiction is sweeping the country, was made by Mrs. William Ordway Partridge before the Women's Republican Club at 4 West Fortieth Street, yesterday.

In the United States, she said, there are between 1,000,000 and 2,000,000 drug addicts, three-quarters of whom are under twenty-five. She referred to this condition as "the greatest menace to the youth of our country today," adding that the Federal control of opium is the only solution.

Mrs. Partridge declared that many doctors and nurses are themselves addicts and the majority of venders take the stuff themselves. The amount of opium necessary for legitimate medical use in this country is 47,000 pounds a year, she said, whereas 700,000 pounds is actually brought in.

Mrs. James G. Wentz, President of the club, announced that she would take the matter up with Congressman Mills and Senator Wadsworth in the hope of a more stringent Federal control.

CALLED "PIG"; GETS $750.

Man Wins Verdict for Humiliation by Hotel Manager.

Special to The New York Times.

WHITE PLAINS, N. Y., Dec. 19.—Declaring that Elie Dantion, Manager and Vice President of Raymond Orateur, Inc., which conducts the Lafayette Hotel in Manhattan, called him a pig and refused to serve him in the café of the hotel, Dominique Vaccini was awarded a verdict of $750 by a jury before Supreme Court Justice Tompkins this afternoon.

Vaccini sued for $20,000. He testified that on June 28, 1918, he went to the café with friends, among whom was Vice Consul Libley of France, and that Dantion came over to the table, refused him service and called him a pig in French.

When the verdict was announced Justice Tompkins said to the jurors: "That is a very reasonable and sensible verdict. The verdict is right and the amount is right."

Christmas is only five days away. Make checks payable to HUNDRED NEEDIEST CASES FUND and mail to The New York Times, Times Square, N. Y.

49 RELIEF STATIONS NOW PEDDLING COAL

Continued from Page 1, Column 2.

lots. No buckwheat or other substitutes should be sold with the stove, chestnut, range or pea, and Local Order No. 3 as applied to peddlers is hereby rescinded.

"It is proposed to supply the dealers with copies of a circular, printed in English, Italian and Yiddish, to be signed by the Fuel Administration, reading about as provided for in the attached, to be supplied with the ticket for each load to the peddler."

THE BRONX.

J. J. Morrison, Williamsbridge station New York Central Railroad.
John Wintje, 238th Street and Woodlawn station, N. Y. N. H. & H. R. R.
F. W. Schwiers, Woodlawn station, N. Y. C. & H. R. R. R.
R. I. Rawlings, Van Nest station N. Y. N. H. & H. R. R.
Burns Brothers, 138th Street and Harlem River.
Stephens Fuel Company, Unionport Yard, East 177th Street and Westchester River.
Stephens Fuel Company, Bronx River and Westchester Avenue.
Borough Coal Company, Walker Avenue and Westchester River.
Burns Brothers, Garrison Avenue and Bronx River.
Stephens Fuel Company, 136th Street and Mott Haven Canal.
Street Coal Company, 151st Street and Harlem River.
Cramer-Meyer-Dryer, 150th St. and Harlem River.
Stephens Fuel Company, Morris Heights yard, 177th Street and Harlem River.
Klein Coal Company, Claremont station, N. Y. C. & H. R. R. R.

MANHATTAN.

Stephens Fuel Company, Pike Street, East River.
Burns Brothers, 4th Street, East River.
Stokes Coal Company, 14th Street, East River.
Burns Brothers, 37th Street, East River.
Stokes Coal Company, 69th Street, East River.
Stokes Coal Company, 82d Street, East River.
Burns Brothers, 40th Street, East River.
Trinity Coal Corporation, 70th Street, East River.
Sharan Brothers, 106th Street, East River.
Burns Brothers, 94th Street, East River.
Weber, Bunk, Lange Company, 110th Street, East River.
Stephens Fuel Company, 137th Street, Harlem River.
Burns Brothers, 134th Street, North River.
Burns Brothers, 54th Street, North River.
Burns Brothers, Barrow Street, North River.
Hagedorn Brothers, 98th Street, East River.
R. Henderson & Co., 179 7th Avenue.

KINGS.

Rubel Brothers, Glenmore Avenue, East New York.
Putnam Coal and Ice Company, Buffalo Avenue and Herkimer Street, Brooklyn.
Brooklyn Union Coal Company, Morgan Avenue, Newtown Creek.
Independent Fuel Company, Neptune Avenue, Coney Island.
Wyoming Valley Coal Company, Newtown Creek yard.
Scranton and Lehigh Coal Company, 642 Kent Avenue, Wallabout yard.
Commonwealth Fuel Company, 407 Union Street, Gowanus Canal.
Henry Henjes, Cropsey Avenue and Bay Nineteenth Street, Bath Beach.
Nelson Brothers, 398 Hamilton Avenue, Gowanus Canal.
Burns Brothers, foot of Fifty-second Street.
Burns Brothers, 50 Elmwood Avenue, Parkville.
John E. Cairns Company, Jerome Avenue, Sheepshead Bay.
Terry & McMichael, 1,365 Halsey Street, Brooklyn.
Commonwealth Fuel Company, Nelson Division, foot Fifty-first Street, Bay Ridge.

QUEENS.

A. M. Ryon, 911 Steinway Avenue, Astoria.
Elmhurst Coal Company, Elmhurst.
Frank R. Smith, 11 New York Avenue, Jamaica.
Ich Service Company, 1,864 Atlantic Avenue, Richmond Hill.

Samuel I. Drummond, in charge of the coal administration in Brooklyn, said that the coal situation there had been somewhat relieved during the last two days. Several civic organizations have bought coal and have begun to distribute it, particularly in the Coney Island, Bath Beach and Flatbush sections, where the most serious shortage was reported.

Complaint that the Erie Railroad is diverting coal that should come to Jersey City to points West was made by James J. Hagan, Fuel Administrator and Health Officer of Jersey City. Mr. Hagan sent the following telegram to William C. Spens, Federal Fuel Distributer:

"The Erie Railroad is diverting coal to points West that should come to Jersey City. This information may be verified at the mines. Our people are suffering serious distress, and to prevent serious illness and death we appeal to you to get our proper share immediately from the Erie Railroad."

SHOWED JURY HER ANKLES.

Woman in Suing Truck Owner for $75,000 Damages.

Mrs. Lauretta C. Kruse of Hillside, N. J., was permitted by Supreme Court Justice Ford yesterday to exhibit her ankles to a jury to prove that one of them is half an inch larger than the other since she was run down by a truck owned by Edward Davis, Inc., at Eighty-fourth Street and Broadway on Jan. 26, 1919. She is suing for $75,000. The testimony showed that she had alighted from a Broadway surface car with her baby, heavily bundled, in her arms, when the truck passed around the car and struck her. She threw the child and it fell safely, but she was dragged some distance. The testimony also showed that Mrs. Kruse had to remain in Bellevue while four broken ribs healed and her spleen was removed.

Dr. Edwin A. Bowerman, testifying as to the function of the spleen, said that the organ plays a minor part, if indeed any helpful part at all, in the anatomy of a grown person. During childhood, he said, it engages in blood-building. This function, however, ceases, so it is supposed, when a person is 5 or 10 years of age. He admitted, however, that there are many theories concerning the use of the spleen in later years, one that it filters the blood, removing therefrom certain bacteria. There is also a theory, not proved, that it develps red corpuscles in later life, he said.

HOSIERY: IN THE NEW YORK MANNER

An Excellent Value *in an* Excellent Hose

The Sign of Quality

An apt solution of the gift problem . . . Esquire Hose . . . in every way a hose that men are proud to wear . . . handsome . . . durable . . . well-fitting.

Esquire is made of heavy, lustrous silk . . . full-fashioned to fit the feet . . . *knitted* to fit . . . not *stretched*. Always smooth . . . always comfortable.

For Christmas we are featuring Esquire in pure thread silk . . . with mercerized lisle tops and heavy lisle toes and heels . . . $1. In extra heavy silk, with silk tops and feet . . . neatly hand clocked . . . $3.

Weber *and* Heilbroner
CLOTHIERS · HABERDASHERS · HATTERS
*243 Broadway, 145 Broadway, 8th and Broadway, *28th and Broadway
*42nd and Madison, 44th and Broadway, Broadway at 37th, *Clothing at these stores
150 Nassau, 20 Cortlandt, *30 Broad, *Nassau and John
BROOKLYN: *381 Fulton St., Borough Hall NEWARK: *800 Broad St

Franklin Simon & Co
Fifth Avenue

Men's Shops—West 38th and 37th Sts.
Street Level

$65

THE DINNER SUIT
CONSISTING OF COAT AND TROUSERS

A pair of exclusive custom models, hand-tailored in a self-stripe unfinished worsted, with either the conservative notch or the new London shawl collar, and the easy about-town air of a dinner suit that's always invited!

DRESS SUITS $75.00
DRESS OVERCOATS $50.00 to $75.00
WHITE PIQUE VESTS $8.00 to $18.00
STIFF BOSOM SHIRTS $3.00 to $4.50
SOFT BOSOM SHIRTS $2.50 to $6.00

Copyright, 1922, by Franklin Simon & Co., Inc.

GIFTS IN THE MAN'S SHOP

Walking Sticks
A smart gift for a man. Ebony, Rosewood, Pimento, Boxwood, Ironwood, Snakewood and Malacca. Plain, sterling silver or gold banded. A number of imported sticks with novelty handles. Sticks from $5 to $20

Umbrellas
Handles of many shapes and designs. Silk and cotton, and all silk. $3.50 to $15

Gloves as Gifts
Gloves of tan cape, $2.50 and $3; grey mocha, $3 to $4.50; chamois, $3; buckskin, $4 and $5

Mufflers
Camel's hair, cashmere and wool scarves, $2.50 to $5; square silk mufflers, $2 to $8, and imported knit silk mufflers, $10.50 to $22.50

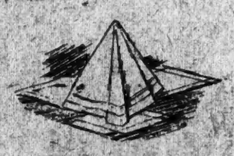

Handkerchiefs
Hemstitched linen, 25c to $1.50 each; colored linen, $1 to $2.50 each; silk, 75c to $3 each, and hand-embroidered initial handkerchiefs, 75c to $1

Gift Bonds
For that insoluble gift problem—a *Gift Bond*, redeemable in merchandise to be selected by the recipient.

The Gifts A Man Wants

For the last minute gifts to men, a woman turns to the Man's Shop. Here she finds the things a man really wants. Her gift selected in The Man's Shop is assured a hearty welcome.

Selection of presents that appeal to men is made easy here. Everything a man wears is assembled in a distinct shop on a separate floor. Direct express elevator service saves time.

Other gift suggestions for a man, in addition to those listed here, are silk house gowns, blanket robes, silk pajamas, house coats, dress clothes and accessories, sports suits, felt hats and caps, motor robes and steamer rugs.

Gift Suggestions

CUFF LINKS, STUDS $4.50 to $25
LEATHER COLLAR BAGS $5
WALLETS $2 to $6
CHANGE PURSES $2.50
KEY PURSES $1 to $3.50
CARD CASES $2 and $2.50
IMPORTED TIE RACKS $15
MILITARY BRUSHES $5 to $12
FITTED CASES $7.50 to $12
TROUSER HANGER SETS $3
PIPES $2 to $10
TOBACCO POUCHES $1 to $5
CIGARETTE HOLDERS $1 to $18
CIGARETTE CASES $1.50 to $5
CIGARETTE HUMIDORS $13.50
CONTAINERS $6.50 to $9.50
POCKET TOOL KITS $8.50

Express Elevators to Tenth Floor

Lord & Taylor
38th Street FIFTH AVENUE 39th Street
TELEPHONE FITZROY 1900

Belt Buckles
Belt sets with sterling silver buckle and calfskin belt, $5
Buckles, sterling silver and gold, plain, engine turned and gold inlay. $1.50 to $25
Belts, calfskin, walrus grain, pigskin. $1 to $2.50

Silk Neckwear
Imported and domestic silks in brocades, moires, stripes and plain effects. Handsome colors. $1 to $4.50

Silk Shirts
Silk Shirts of fine quality, $7.50 to $12.50
Negligee Shirts in madras and mercerized fabrics, $2.50 to $5

Hose
Lisle half hose, $1.50 to $3; cashmere, wool and silk, and wool hose, $1.50 to $2.50; silk hose, $1 to $6.50
Imported wool golf hose, cashmere, brushed wool and camel's hair, $3 to $10

Slippers
Opera slippers in kidskin, tan, brown, green and black, kid lined; Romeos in tan or black kidskin, $5
Faust slippers, $6. Pullman slippers with case, $4.50 and $5

B. Altman & Co.

Bathing Costumes for the Southern Winter

THE morning dip will be something to anticipate with pleasure with a number of these new sea-costumes in one's wardrobe. Fashion has never evolved anything more chic; and the modernity of style is most happily united to novelty of material. Among the numerous charming fabrics thus appropriately utilized are faille silk, brocaded satin, plaid taffeta and embroidered wool jersey.

(Third Floor)

Madison Avenue-Fifth Avenue, New York
Thirty-fourth Street Thirty-fifth Street

COL. FELDER TO LEAD FIGHT ON KLAN HERE

Declares for Vigorous Drive as Chairman of Unity League Committee.

MASS MEETING IS PLANNED

Director Says City Organization Is About Completed—To Offer Aid to Police.

The selection of Colonel Thomas B. Felder, formerly of Atlanta, Ga., but now in practice as an attorney in New York City, as Chairman of the New York Committee of the American Unity League was announced yesterday by N. T. Jones, Regional Director, at the league's headquarters in the Knickerbocker Building. Mr. Jones said that organization of a New York committee to combat the Ku Klux Klan was practically completed and that the full committee would be announced soon.

Mr. Jones called upon Mayor Hylan, and, although a detailed report of their conversation was not made public, the Mayor was reported to have commended the purpose of the league. Mr. Jones made an appointment to call upon Police Commissioner Enright this afternoon, when he will offer the police the full co-operation of the organization.

The league expects to hold a public meeting in Carnegie Hall about Jan. 10, and about the same time will begin publication of the names of Klansmen in a New York edition of Tolerance, the magazine now being published by the league in Chicago. In accepting the chairmanship of the New York committee of the league Colonel Felder said:

"I esteem it a very great honor to be invited by you, as regional director, speaking for the distinguished group of citizens representing practically all races and religious sects with whom you are affiliated, to accept the central committee chairmanship of the American Unity League. I have read very carefully the prospectus setting forth the aims, purposes and objectives of the league. It is needless for me to assure you of my intense sympathy with all and singular your plans and purposes.

"I am a Protestant, a native of the South and the son of a gallant Confederate soldier, and I might add, proud of it. I yield to no man, North, East, South or West, in my devotion to the Union, idolatry for the Constitution or contempt for the narrow-minded, bigoted, debased creature who blatantly and blasphemously assails either a race or a religious denomination.

"Each and every member of the Ku Klux Klan or of any other organization who takes an oath of allegiance to an 'invisible government,' the purpose of which is to foment hatred of the Jewish race, arousing distrust of the Catholics, oppression of the negro, or any other race, is a traitor to the great Government under which we live. The effect of such a course of procedure is not only to bring contempt upon our civil institutions, ordained and established in the wisdom of the fathers, but to demoralize society and to enfeeble the Government.

"Resort to violence is always a dangerous expedient whether it is done by members of so-called 'invisible government' or an organized mob, without respect to the character of the grievance that is sought to be redressed or the crime that is sought to be summarily punished. Whatever the results, it is a poor exchange for constitutional freedom invaded by the force of might."

Richard J. McNally Post No. 263 of the American Legion adopted resolutions condemning the Klan.

WIZARD SAYS KU KLUX WILL NEVER UNMASK

Evans Declares Spirit of Klan-Kraft Has Enwrapped America in Mantle of Love of Country.

WASHINGTON, Dec. 19.—Emphasizing that he had not sought the conversation he had yesterday with Governor Allen of Kansas, Dr. H. W. Evans of Dallas, Texas, Imperial Wizard of the Ku Klux Klan, said today he had "listened to Mr. Allen two or three minutes, in which he said he was in hearty sympathy with the Klan principles, but registered some objection to the Klan regalia." The Klan mask will never be taken off, he asserted, saying it was part of the organization's lodge regalia and never would be abolished.

"I came to Washington on important business," said Dr. Evans, "and had no intention of wasting any time with Mr. Allen. * * * It makes little or no difference what Governor Allen says, and what he does means even less."

The new Imperial Wizard of the Invisible Empire met Klan officials in his hotel here today, but no hint of what was considered was disclosed. He was accompanied to Washington by a group of high officials of the order.

"The spirit of Klan-Kraft," he said, "has enwrapped the United States in a mantle of love for country which designing and ambitious politicians cannot break, and in a few brief years the influence of the Klan will have so engulfed the thought of the country that we can expect intelligent legislation from the Congress of the United States which will drag down the white flag of inertia from our legislative halls and raise in its place the militant flag of red, white and blue, which means the thing nearest the heart of every real American.

"It takes a few men like Mr. Allen to prove the justice of Klan-Kraft. We are profoundly grateful to Mr. Allen for the sacrifice he has made in relegating himself to political oblivion in the stand he has taken to oppose those men of America who have pledged their votes, their money, their sacred honor and their lives, if necessary, to maintain our national honor unimpeached, unstained, untainted and unsullied by the foul breath of alien influence."

In declaring the mask never would be abolished by the Klan, Dr. Evans said the organization's membership would become known eventually through the extension of civic activities of the Klansmen. Asserting that the Klan had not been responsible for alleged criminal activities in Louisiana, he added he was "willing that the life or death of the Klan should stand upon the 1922 record of criminality in either Louisiana, or any of fifteen other States in which the Klan's organization is largest."

GEORGIA BANKER INDICTED.

S. C. Watson of Colquitt, Accused of Embezzling Nearly $100,000.

ALBANY, Ga., Dec. 19.—S. C. Watson, former President of the First National Bank of Colquitt, Miller County, and former Mayor of Colquitt, was indicted today by the Grand Jury in the United States Court here on thirty-two counts, alleging embezzlement of sums totaling nearly $100,000.

Charges were first preferred against Watson about one year ago by a national bank examiner. The case will not come up for trial until the June term of court.

It is understood that Watson will plead that he and his wife assigned sufficient property to the bank to repay the entire alleged shortage, that the bank did not lose a cent, and that the Directors agreed not to prosecute him.

In making up your Christmas list do not forget the Hundred Neediest Cases. Make checks payable to the HUNDRED NEEDIEST CASES FUND and mail to The New York Times, Times Square, New York.

Macy's Macy's

You Can't "Go Wrong" if You Give "Him" the Right Kind of Neckwear. No Man Under the Sun Ever Had Too Many Cravats. You Can Buy Them Here in a Hurry Because You Are "Safe" with Any of the Patterns.

Christmas Cravats

Over 15,000 from which to select.
Foreign and domestic weaves.

$2.89
Our own importation
Thousands of hand tailored cravats, made from French squares. Beautiful moires, brocades and satins.

$2.44
Our own importation
Hand tailored cravats made from exclusive English Spitalfields silk squares. Exclusive pattern and designs.

$1.88
Imported and domestic silk cravats in moire, repp, brocade, poplin and other fine weaves. Excellent colorings.

$1.44
Cravats of fine silks. Neat stripes and a generous collection of brocade effects. Plenty of colors—no trouble making selections.

10,000 CRAVATS AT 94c

Arranged on tables for quick and easy selection are many pattern ranges of smart, open end style cravats. Silks of domestic weave. Stylish shapes.

ALL SILK CROCHET CRAVATS

Regimental Stripe Crochet Cravats $2.44
The smart but conservative dresser will appreciate these beautiful regimental and novelty ideas in crochet cravats.
Plain colors, heathers and neat stripes, at $2.29 and $2.89.

Hand Frame Jacquard Cravats $3.29 to $3.89
An exclusive idea in men's cravats. They are in plain shades, Jacquards, heathers, and embroidered designs. All hand-frame made, and each cravat is a masterpiece in design and color.

Main Floor, Broadway.

R. H. Macy & Co. Inc.
Herald Square New York

Macy's Macy's

KURT SCHINDLER

Director of the Schola Cantorum
Appearing at
Carnegie Hall This Evening
Writes of the

AMPICO

"What a loss that the Ampico did not exist in the days of such giants as Liszt, Rubinstein and Chopin—and what an immeasurable joy to this, and future generations its existence will be."

KURT SCHINDLER

BUY AN AMPICO FOR CHRISTMAS

Knabe Warerooms Fifth Avenue at Thirty-ninth St.

Arnold Constable & Co.

FIFTH AVENUE AND FORTIETH STREET

Founded 95 years ago.

Arnold Constable standard—
QUALITY

Leave a little corner of your heart open for the kiddies of New York who are not on Santa Claus's list this Christmas. Checks sent to Charity Organization Society, 105 East 22nd Street will be wisely used.

Horn of Plenty Bead Bags

They come from Paris, and show all the wonderfully artistic detail that is associated with French hand-work. And the unmistakably Parisian touch of color. A fringe of beads, in the same color combination as the bag itself, adorns each bag.

The six-inch frame bags about seven inches in depth, are 35.00.

The seven-inch frame bags, about twelve inches in depth, are 40.00.

Bags with an exquisite rose design, same sizes and styles, at the same prices

A Silver Vase

What more appropriate medium for the expression of love or friendship than a vase of sterling silver, on simple Colonial lines, to hold the color and fragrance of flowers?

Five sizes, ten to fifteen inches high—5.75 to 16.75.

Silver Candlesticks

Five different sizes in sterling silver, Colonial style, from ten to fifteen in. high—7.50 to 12.75 each. A pair of these would light up a home with your good-will for a lifetime.

Desk Sets

For HIS library or den, what gift more acceptable than a desk set of black glass, leather or bronze? Quite a choice here, to the left as you enter the Fifth Avenue door—7.50 to 45.00.

LINEN Luncheon sets, Madeira hand-worked, thirteen pieces, in very charming designs, are 6.75 the set.

CHINESE hand embroidered luncheon cloths of grass linen cloth, prettily worked, are 6.85 each.

EXTRA FINE luncheon cloths of an excellent quality of linen, beautifully worked by hand in Madeira, 54-in. to 72-in in size, are 12.75 to 49.50.

LINEN pillow cases, embroidered by hand, are 6.75 to 16.75 a pair. Hemstitched linen pillow cases are 2.85 to 5.00 a pair.

GUEST towels of very good linen are 6.75 to 14.50 a dozen.

SHOW towels of fine linen, with beautiful embroidery and borders of cut-work, are 5.75 each.

Colorful Chinese Rugs

2.7x1.7 ft.	12.50
4.2x2.2 ft.	25.00
5.1x3.1 ft.	50.00
6.1x3.1 ft.	60.00

Lustrous blues, tans and old ivory. Picturesque and useful scatter sizes. And—very closely priced.

Where are the gifts of 95 years ago?

Diamond Wrist Watches

Platinum cases mounted with diamonds or with diamonds and sapphires. Rectangular and tonneau shapes. Ribbon wristlet and 18-karat white gold clasp. 17-jewel movement, guaranteed. 135.00 each

THE TREASURE BOX

Adorable Frocks of Crepe-de-Chine at 25.00

"Such happy little dresses — they give one that impression"—said a woman who saw them. So much smartness carried out in simple lines, in a quality of material and workmanship that leaves nothing to be desired.

A girdle of cabochons, graduating from the large one at the center in front to the tiny ones at the bow in the back, is of self material and gives the necessary softness to the straight lines.

Jade, coral, white, black and cocoa brown. In sizes 14, 16, 18.

Coral Necklaces

Charming necklaces of coral, milky white, with a glow of faint rose here and there. The beads are beautifully graduated and fastened with 14-karat gold clasp.
27-in. length—6.50 to 15.00
30-in. length—35.00

Make this Christmas the happiest yet!

Glove Silk Underwear

New, beautifully tailored, and trimmed with contrasting colors, except the orchid pieces. Vests, step-ins and bloomers. Sizes 14 to 44, at the very moderate price of 3.50 each.

The rose pieces are trimmed with nile green. The light blue have a shell pink border. The golden yellow are trimmed with black or with blue.

If it is Silk Stockings—

—here are three groups, each the very best at its price for its purpose:

At 1.95—black silk, silk tops and soles, light weight.

At 3.75—black silk, silk tops and soles, medium weight, very durable.

At 3.75—sheer black silk stockings which will not show reinforcement under instep when worn with evening slippers

Hand Bags, 5.00

Surely every woman will find in this collection just the bag she wishes, for herself or a friend. Black, blue and brown silks, velvets, leathers and Paisley effects. Self or covered frames. Utility or pouch styles. Colored silk linings. Some of the bags are fitted with powder puff and mirror.

Handkerchiefs From France

All linen, with stripes in color, and hand-worked hems. 50 cents each—not as much as they ordinarily would be. Half a dozen would make a nice gift for a girl.

More Handkerchiefs

Imported linen, solid colors, with embroidered corners, or white with hand-drawn threads and fancy embroidered designs; 3 in a box, 2.00.

Special assortment of embroidered linen handkerchiefs, white and solid colors, shamrock lawn with hand-embroidered corners, crepe-de-chine and novelty designs—25 cents each.

An Exquisite Negligee

The straight satin slip of a negligee at 45.00 has over-drapery and flowing sleeves of chiffon. And the cream tint of the lace yoke blends charmingly with the delicate shell pink. Character is given by a loose tie belt of two-tone ribbon.

A negligee at 18.50 is a nice blending of the practical and the decorative—crepe-back satin for warmth and wear, the soft touch in the chiffon of the angel sleeves, and color in the turquoise blue or orchid.

Lounging Robes for Men

Soft wool shepherd's checks of medium weight, perfectly tailored and trimmed, silk girdle —19.50.

Handsome robes of woolen materials, some double-faced—25.00.

Silk robes, some made in England, lined and unlined, many styles to choose from—25.00 to 85.00.

FOUR MORE LETTERS FROM MRS. LINCOLN

Were Written by the President's Widow Soon After the Assassination.

THREE TO GENERAL SPINNER

Relate to Sum Allowed by Congress to President's Widow—Fourth to Robert Lincoln.

Four additional letters of Mrs. Abraham Lincoln, written soon after her husband's assassination, were shown to a TIMES reporter yesterday by a grandson of General Francis E. Spinner, then Treasurer of the United States, who saw in THE TIMES last Sunday the correspondence of Mrs. Lincoln revealing her poverty and was prompted to search among his own memorabilia.

Three of these letters are to General Spinner and one is to Mrs. Lincoln's son, Robert, phrased in formal terms and relating to a business matter. The first communication to General Spinner, dated Clifton House, Chicago, Dec. 20, 1865, refers to the sum allowed by Congress to Mrs. Lincoln earlier in 1865. It reads:

"General Spinner,

"My dear Sir: Mr. Wentworth called last evening and proposed writing you (Today relative to the $25,000 in seven-thirties, the remaining $5,000 in money. Since, notwithstanding the arduous duties of your office, your health remains good, I am very gratefully yours,

"MARY LINCOLN."

With this letter was a receipt for $22,500, issued by the Adams Express Company to General Spinner for a packet containing that amount, to be sent by the company to Mrs. Lincoln. The two other letters to General Spinner are as follows:

"Chicago, Jan. 11, 1866.

"Dear Sir—Since you were so kind as to offer to correct the money coming to me in seven-thirties, I enclose you the draft endorsed to your order for that purpose. I will leave it to your discretion as to which of the issues to take at the present market price. The draft will purchase $22,000 listed bonds and leave some margin. Please send me a draft for the surplus. With kind thanks for your service I remain, your truly,

"MARY LINCOLN."

"(Private) Chicago, July 23, 1866.

"Dear Sir—You will kindly pardon my delay in refunding to you the $10 you loaned to Mr. Williamson on my behalf. For your consideration pray accept my thanks. At the same time may I trouble you to have sent to Galt & Bros. the remaining sum due them, and in return receive their receipt? Also will you return the receipt to me? With high respect I remain, very truly,

"MARY LINCOLN."

The letter to Robert Lincoln marked "private and confidential" and dated Chicago, Jan. 1, 1869, reads:

"Robert Lincoln: Thinking it was likely you would attend to Mr. Wentworth's request as soon as practicable, I wrote to you in what form to send the money, as this past was my only reason for writing. I will trust to your friendship for not saying you have received a line from me on the subject. With assurances of high esteem, I remain, yours truly,

"MARY LINCOLN."

The owner of the above letters, who requested that his name be placed at the close of this account, is T. Channing Moore of 8 East Thirty-seventh street, recently elected to the next Assembly from the First Westchester District. He lives in Bronxville.

FOR CENTRAL CRIME BUREAU

Calder Offers Bill at Request of International Police Conference.

Special to The New York Times.

WASHINGTON, Dec. 19.—A bill to create a national bureau for gathering and distributing police information was introduced in the Senate today by Senator Calder of New York, acting on request of the International Police Conference, of which Police Commissioner Enright is the President. Mr. Calder said of the proposed bureau:

"It will make available promptly to all proper authorities in public police work, including Federal police and investigating agencies, information pertaining to criminal records on a country-wide scale, and will distribute the more important information respecting crimes and criminals to all proper police officials at stated intervals, or as circumstances indicate, so that an effective basis would be afforded for team work and co-operation in the pursuit and apprehension of criminals.

"The bureau will make no arrests nor will it interfere with autonomous control and administration of police forces."

SAYS WIFE THREATENED HIM

Manhattan Dentist Makes Counter-Charge in Opposing Alimony.

Special to The New York Times.

WHITE PLAINS, N. Y., Dec. 19.—Alleging his wife had threatened his life, saying "I could kill you just like the woman killed Kincaid," Dr. D. Henry Westerbling, a dentist, of Third Avenue and Fifteenth Street, Manhattan, set up this counter-charge in opposing a motion for alimony and counsel fees.

Mrs. Westerbling is suing for a separation. She was represented today before Supreme Court Justice Arthur E. Tompkins by Martin Tierney, while the defendant made his counter-allegation through Corporation Counsel Charles D. Atkinson and Rochelle Lasdon, Counsel for the dentist blames the conduct of the wife for loss of business. At one time he had two assistants, Mr. Van Aitken said. "Now he has none. His wife used to come in front of his place of business and tell the patients that it was an improper place."

The wife charges abandonment and cruelty.

Decision was reserved.

BEGINS TENTH PRISON TERM

Alexander Back Is Committed to Sing Sing for Third Time.

Special to The New York Times.

OSSINING, Dec. 19.—"Back to back again with his back to the wall," exclaimed a prison official today as Alexander Back returned and passed inside the Sing Sing walls to begin his tenth term of imprisonment.

"Just in time for the Christmas celebration and a remembrance from Santa Claus," remarked an attendant as Back, who is 36 years old, admitted to Chief Clerk Edward Hickey his long prison record. Detective Sergeant Pat Hill recognized Back as a former convict who had served two previous terms in Sing Sing. This time he is serving a sentence of one year and ten months from the Manhasset of the General Sessions Court in Manhattan on an attempted grand larceny charge. Back admitted that besides three commitments to Sing Sing, he had one to Elmira Reformatory and one to the New York County Penitentiary.

Veteran Escapes From Hospital.

A general alarm was sent out by the police yesterday for Alfred Glaser, of 1107 West Fifth Street, Coney Island, who escaped from the United States Veterans' Hospital No. 81, Kingsbridge Road and Sedgwick Avenue, Bronx, Monday night after dinner.

Send the Hundred Neediest Cases, also make your check payable to the HUNDRED NEEDIEST CASES FUND and mail to The New York Times, Times Square, New York.

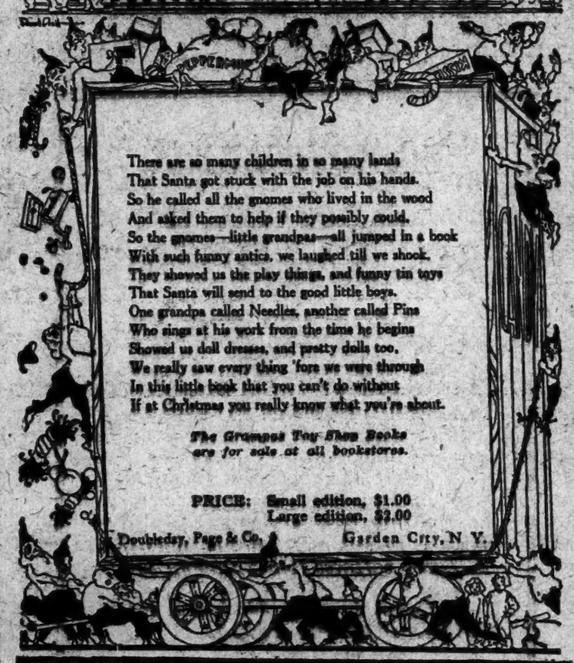

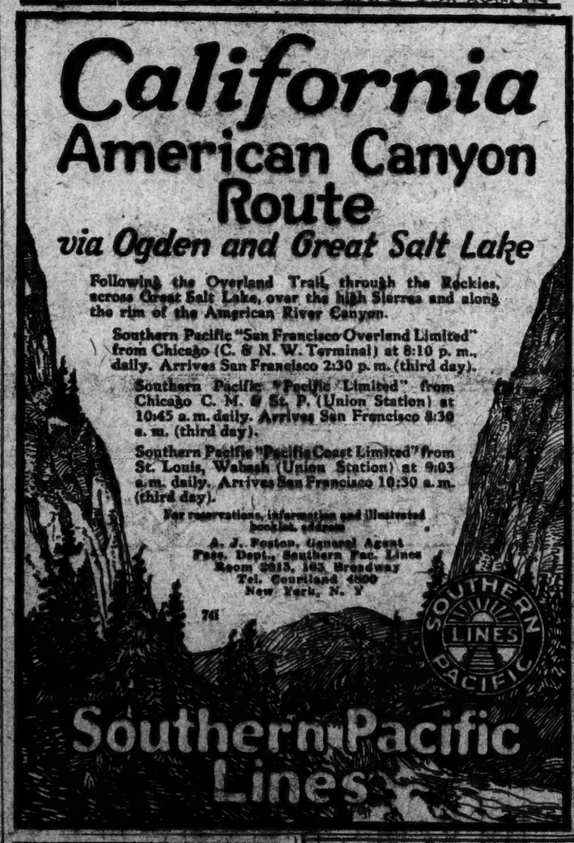

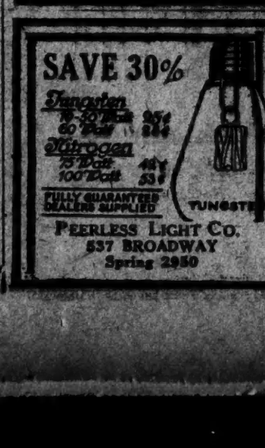

HODGSON Portable HOUSES

Are exceedingly attractive in appearance and sturdy in construction.

They are made of cedar, the most durable wood known, and backed with heavy fiber lining. Hodgson Houses come to you in numbered sections all ready to set up.

If you are thinking of building a cottage, garage, poultry house or dog kennel, let us be your architects. Visit our display rooms at 6 East 39th St. Or send for Catalog V. It is beautifully illustrated and gives complete information.

E. F. HODGSON CO.
71-73 Federal St. Boston, Mass. 6 East 39th St. New York City.

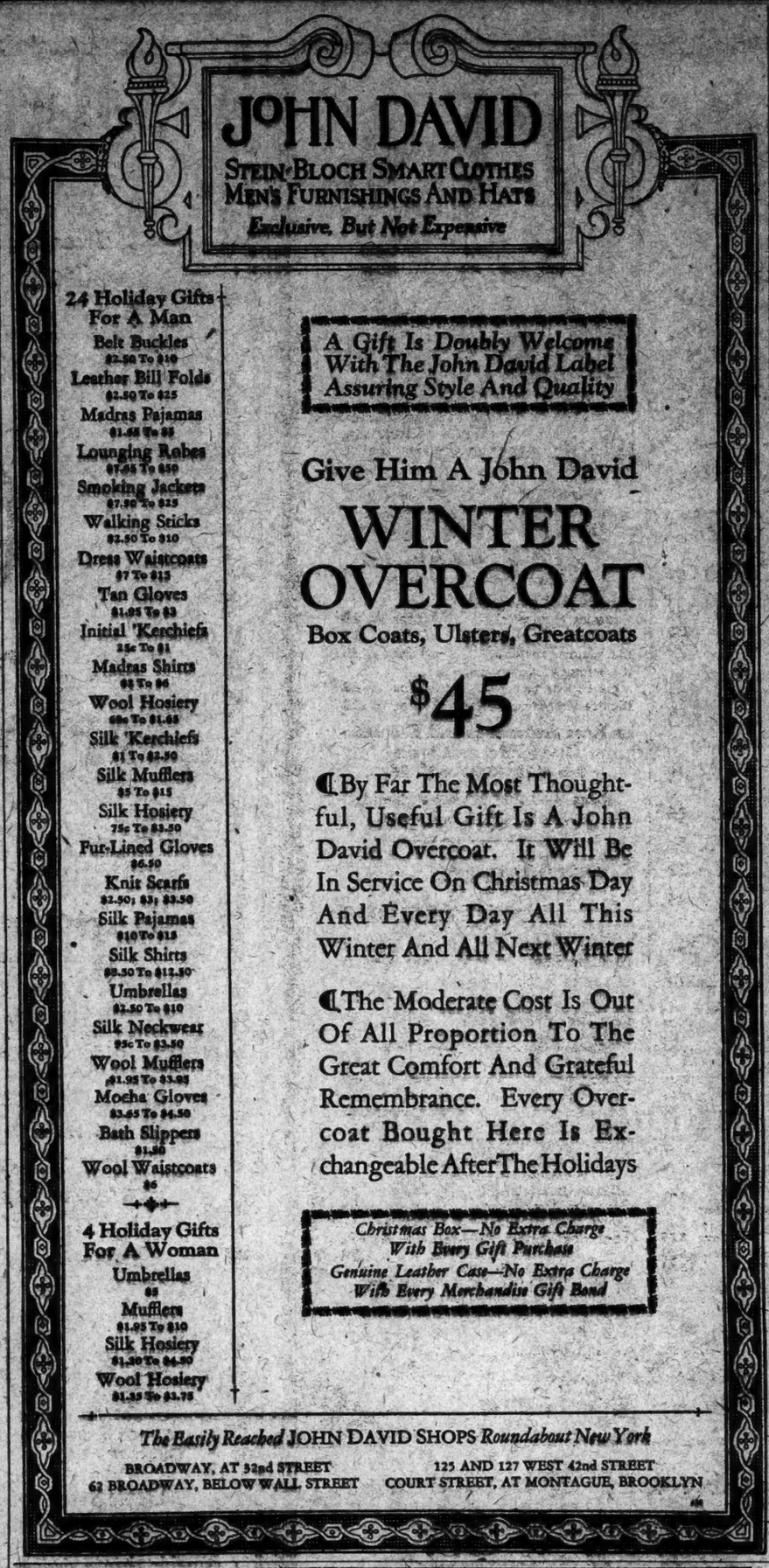

Cuticura Helps To Keep The Skin Fresh and Young

Daily use of the Soap keeps the skin smooth and clear, while touches of the Ointment now and then prevent little skin troubles becoming serious. Cuticura Talcum is ideal for powdering and perfuming.

Cuticura Soap shaves without mug.

EXEMPT FROM INCOME TAXES

Contributions to the Hundred Neediest Cases are exempt under the law from the Federal and State income taxes.

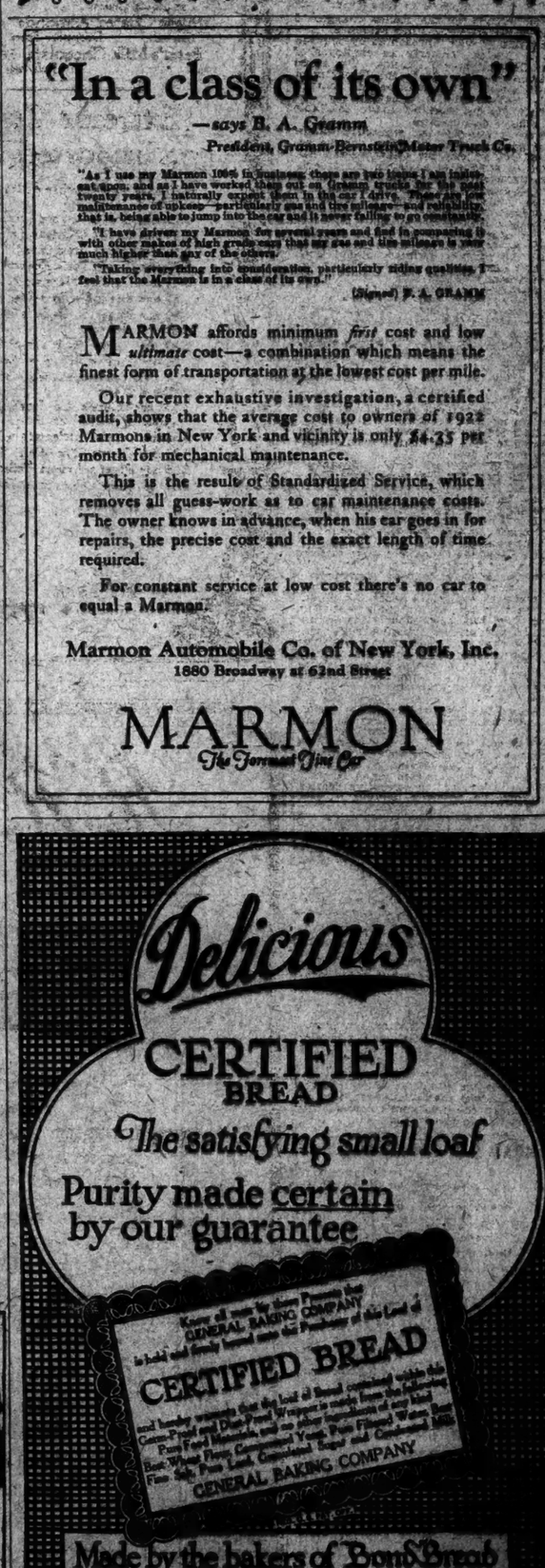

CHRISTMAS BOOKS
for the Children

THE BIRD-NEST BOARDING HOUSE
VERBENA REED'S charming story with OLIVER HERFORD'S deliciously absurd drawings are a combination that is irresistible. $2.50

KARI THE ELEPHANT
DHAN GOPAL MUKERJI tells how a boy and an elephant grew up together on the edge of the jungle. $2.00

HERE AND NOW STORY BOOK
LUCY SPRAGUE MITCHELL'S illuminating book on stories for very little folk. $2.00

PINAFORE POCKET STORY BOOK
MIRIAM CLARK POTTER'S treasure box of stories and rhymes. Illustrated. $2.50

VEROTCHKA'S TALES
MAMIN SIBERIAK'S stories translated from the Russian by Ray Davidson. Illustrated by Boris Artzybasheff. $2.50

At all bookstores. Postage extra.
E. P. DUTTON & CO., 681 5th Av., N. Y.

RARE BOOKS
And FIRST EDITIONS
1400 to 1923
INEXPENSIVE SETS
DUTTON'S
Phone 7420 Plaza 681 Fifth Ave.

CHINESE JADE
Why Called Lucky Stone.
LONG SANG TI
CHINESE CURIO CO.
323 Fifth Ave., N. Y.
Near 32d St.

DAUGHERTY CASE IS FIZZLING OUT

Future Hearings Depend Largely on Possible Action by Representative Woodruff.

HE HAS TO SEE DOCUMENTS

Admits to Committee That Attorney General's Activities Since April Negatived Many of His Charges.

WASHINGTON, Dec. 19.—Proceedings before the House Judiciary Committee, in connection with the impeachment charges brought against Attorney General Daugherty by Representative Keller, Republican, of Minnesota, appeared today to be nearing an end. It was indicated that the scope of future hearings would depend to a large measure upon the nature of information to be laid before the committee by Representative Woodruff, Republican, of Michigan, after his examination of documents at the Department of Justice.

The committee in proceeding with the hearing on its own initiative, had before it today Mr. Woodruff and Representative Johnson, Republican, of South Dakota. Both emphasized that they had had no part in the drafting of the Keller charges and that they were appearing solely in response to an invitation from Chairman Volstead.

Mr. Woodruff, who has charged failure by the Attorney General to prosecute war fraud cases, told the committee that since he made his charges in April the situation had changed "due to the fact that the Attorney General has started suit or taken the necessary action to begin proceedings in at least six of the eight or nine cases I mentioned in my charges."

He stated that he had no desire to embarrass the Attorney General in the prosecution of the cases, but added:

"If the committee is to go into anything outside of the Keller charges I might submit some other evidence."

He said he was represented by counsel, H. L. Scaife, formerly an employer of the Department of Justice. He asked that several records in the Department be furnished the committee and that all the correspondence relating to the Wright-Martin case be made available to himself and counsel.

Some committeemen wanted to know why he needed an attorney and he replied that he was not a lawyer and had retained counsel to assist in the orderly presentation of evidence. Representative Graham suggested that the committee could b relied upon to take care of orderly procedure."

The Michigan member said that some of the charges he might present would be of an impeachable character, but he could not form a definite opinion until he had examined the documents at the Department of Justice.

Questioned about reports that he had been "shadowed" by operatives of the Department of Justice, Representative Woodruff told the committee he had not intended to go into that, but that he had "reason to believe" that not only had he been "shadowed," but that his mail had been "interfered with" and his office entered and "documents removed."

"Whether I was 'shadowed' by one or 1,000 operatives was a matter of the utmost indifference to me," said he. "I had nothing to conceal, and had they desired to read my mail I would have left it open for them."

Declaring he had been "dragged" into the hearing, Representative Johnson said the charges he made in the House relating to alleged war frauds, were directed solely at the War Department. If the committee wanted to go into these charges he was prepared to give the names of witnesses to support them. He added that there were officers in the department who "should be court-martialed, instead of promoted."

As to the Department of Justice action in regard to war fraud cases, Mr. Johnson said that in his judgment Mr. Daugherty had proceeded with reasonable promptness in bringing suits considering that he had had to reorganize the department after he came into office and had to have great masses of information relating to the alleged frauds examined before any move could be made.

Mr. Johnson was excused and Assistant Attorney General Seymour announced that if Mr. Woodruff and his attorney would go to the Department of Justice all the papers relating to the Wright-Martin case would be submitted to them. The committee voted later to hear Mr. Woodruff in executive session tomorrow.

BAR MOVIES IN DEATH HOUSE

New Sing Sing Building Makes Pictures Impracticable.

OSSINING, Dec. 19.—Warden Lawes of Sing Sing announced today that there would be no moving pictures in the new death house. Formerly a picture was shown before an execution.

The cells in the new building are so spread out that only three prisoners could see the screen at one time. This would mean that any picture would have to be reeled off nine times to permit a view by the twenty-seven condemned prisoners. "The only diversion we can now give them," said the Warden, "is an occasional phonograph concert."

The cells were so close together in the old death house that by two exhibitions of a film all the prisoners could see the picture while in their cells.

TO SPAN SAN FRANCISCO BAY

New York Interests Ask Permit to Build a Toll Bridge.

REDWOOD CITY, Cal., Dec. 19.—Frank E. Webb, Vice President of the Bensel Engineering Company of New York, has filed an application with the Board of Supervisors of San Mateo County for a permit to construct a concrete bridge across San Francisco Bay to connect San Mateo and Alameda Counties.

The contemplated bridge would be sixty feet in width and would cost approximately $6,500,000. If work is started in March, as the backers of the project hope, the span will be completed in 1924.

The bridge will be financed by New York and Philadelphia interests, Mr. Webb announced, and will return the cost through operation on a toll basis, subject to purchase by the State at the expiration of a term of years.

WANTED FOR THE SICK.

Flower and Fruit Mission Requests Gifts for Distribution.

To receive all kinds of Christmas cheer which will be distributed to the sick in hospitals and tenement houses, the New York Flower and Fruit Mission, founded in 1870, 104 East Twentieth Street, will be open today, tomorrow and Friday. For the hundreds on Welfare Island, oranges, jelly, candy, Christmas cards and evergreens are requested; for tenement house sick and infirm, tea, canned soup, condensed milk and farina, or money to purchase such delicacies; for children, toys, dolls, games and books.

Christmas is only five days away. Make checks payable to HUNDRED NEEDIEST CASES FUND and mail to The New York Times, Times Square, N. Y.

Liggett's Gifts

Candies

2½ Pounds of "Homemaid" *Assorted Chocolates* in a Beautiful Holly Box. Each box contains Chocolate Nougatines, Peppermint Patties, Cream Caramels, Chocolate Nougats, Chocolate Bitter Sweets, Chocolate Covered Molasses Chips, Chocolate Covered Marshmallow Caramels, Chocolate Covered Peanut Clusters, and other favorites 98c

The Greatest Candy Value Anywhere

Other Christmas Confections

Delicious Candy, attractively boxed; fresh from our own candy kitchen

Liggett's Butter Chocolates (no creams) *A high grade package of Caramels, Nougats, Fudge, Nut and Hard Centers, covered with the highest grade butter Chocolate* . . . . . Pound $1.50

Liggett's Debut, *centers you like, Burnt Almond Fudge, Jackstraw flavored with molasses, etc.* . . . . . Pound 1.35

Billie Burke ½ lb. 50c; 1 lb. 1.00
A remarkable assortment in a beautiful red box. 2 lbs. 2.00

Little Bits from the East
An art package filled with highest grade Chocolates and novel confections . . . . . 1¼ lb. 1.25; 2 lbs. 2.00

Liggett's Times Square Milk Chocolates. *A splendid assortment of Milk Chocolate covered dainties—Nougatines, Caramels, Marshmallows, etc.* . Pound .79

Liggett's Pink Package *True Fruit and Nut Creams, Raspberry, Nougatines, Ambrosia, Nut Caramels, etc.* . . Pound .69

Maxixe Cherries *Whole Ripe Cherries in Liquid Cream* 59

Sugar Coated Almonds *December Special* . Pound .33

Peter's Milk Chocolate, *Regularly 35c Full half-pound Box* .29

Extreme Cut Prices on Imported Perfumes

$8.00 size Coty's Ambre Antique (1 oz.) Extract	$5.69
6.75 size Coty's Chypre (1¼ oz.) Extract	4.59
7.25 size Coty's L'Origan (2 oz.) Extract	4.69
8.60 size Coty's Styx (2 oz.) Extract	5.89
5.00 size Coty's Paris Extract	3.49
10.50 size Caron's Narcisse Noir Extract	7.95
1.75 size Kerkoff's Djer-Kiss (1 oz.) Extract	1.59
6.50 size Roger & Gallet's Fleur d'Amour (2 oz.) Extract	4.98
1.90 size Piver's Azurea Extract	1.59
1.90 size Piver's Floramye Extract	1.59
7.25 size Coty's Ambre Antique (6 oz.) Toilet Water	5.09
3.50 size Coty's La Rose Jacqueminot (3 oz.) Toilet Water	2.59
3.50 size Coty's L'Origan (3 oz.) Toilet Water	2.59
7.25 size Coty's Styx (6 oz.) Toilet Water	5.09
2.35 size Piver's Azurea Toilet Water	1.89
2.35 size Piver's Floramye Toilet Water	1.89

Cigars—Cigarettes

Cigarettes in packings of 100 and 200, many in Special Holiday Boxes. All the well-known brands, including Camels, Lucky Strikes, Sweet Caporals, Fatimas, Murads, Moguls, Melachrinos, Pall Malls, Egyptian Deities, Philip Morris, etc.

Domestic and Imported Cigars

Packages of 10 75c up — Boxes of 25 and 50 From $1.00 up

Every Friday and Saturday
In Quantities of 10 or More

15c straight La Rosa Aromatica (Liggett's)	10 for	$1.20
13c Murat (Club Cabinet)	10 for	.98
13c Major (Perfecto)	10 for	.98
10c straight La Providencia (Epicure)	10 for	.86
10c straight Major (Major)	10 for	.86

La Rosa Aromatica and El Solano Clear Havana Cigars
Box of 25, $3.00 to $7.25

Rexall—Mild Havana Blend
Box of 25, $2.38 and $3.00

Last Minute Suggestions

Jonteel Perfume Sets	$5.25
Perfume Sets *from*	2.00 up
Salt and Pepper Shakers, *in a beautiful cloth lined box. An appreciated gift. The set*	1.00
DeVilbiss Perfumizers	50c to 5.00
Ivoroyd Toilet Sets	5.49
Comb, mirror, hair brush, in cloth-lined box	
A gorgeous 8-piece set	7.98
Stationery	25c to 1.50
Eastman Kodaks and Cameras	2.00 to 27.50
Eversharp Pencils	1.00 up
Waterman's Fountain Pens	2.50 up
Boudoir and Desk Clocks	2.98
Mahogany or Ivoroyd finish	
Gillette Safety Razor	79c to 5.39
Gem and Ever-Ready	89c
Twinplex Stroppers	3.00 to 7.50
Thermos Bottles, *Enamel case, pint size*	98c
In Corrugated Nickel	1.39

Also wide assortment of Thermos Bottles and Kits at moderate prices

68 Stores in New York — Liggett's The Safe Drug Stores — *Open Evenings*

Macy's Macy's

R. H. Macy & Co. Inc.

Herald Square New York

"In the Original Package"

PERFUME

For Christmas

PERFUME for Christmas—it's an exquisite gift, delicately flattering to its fair recipient, and doubly charming when it comes to her in all the piquancy of the original package. For there's an accomplished art in even the wrappings—not to mention the bottles and boxes that hold these precious fragrances—especially of those that come from France—that makes them the last word of the daintily festive, the "givable."

We are, happily, prepared to supply (in quantity, if so desired) all the delicious sorts we carry, in "the original package." And we wish particularly to call your attention to the fact that our stock of the rare and extremely fashionable Narcisse Noir of Caron (which we offer at the pre-tariff price) is very large.

Among the many distinguished makers whose assortments are always to be had here, we mention:—

Guerlain	*Mary Garden*	*Ingram*
Coty	*Fontanis*	*Ricksecker*
Houbigant	*Heraud*	*Stearns*
Rosine	*Volnay*	*Blasco*
Roger & Gallet	*4711*	*Gueldy*
Violet	*Tokalon*	*Ayr's*
Grenoville	*Harriet Hubbard Ayer (New)*	*Piver*
Djer Kiss (including the new Vanattes)	*Atkinson*	*Lubin*
Societe Hygienique	*Vivaudou*	*Marquis (Black Prince Marajah)*
Morny	*Bradley*	*Viville*
Gravier	*Hudnut*	*Colgate*
Caron	*Beecham*	

Main Floor, Center, Rear.

Macy's Macy's

Le Triomphe de Gueldy

In two sizes— 2 oz—2⅝ oz.

GUELDY

PARIS

Perfumes for Christmas

At all stores specializing in highest quality perfumes.

FOR perfumes of supreme fragrance the French House of GUELDY is known throughout Europe. For many years GUELDY has maintained this high standard of excellence, and in all the smart shops of Europe and wherever society gathers, *Parfums de* GUELDY are preferred.

All through Europe women regard them as the most acceptable of gifts, and for this reason GUELDY perfumes are purchased by men as love tokens more extensively than any other perfumes. The custom of many years has given the word "GUELDY" a meaning synonymous with "affection."

GUELDY solves the problem for the man. All women delight in the supreme fragrance of *les parfums de* GUELDY.

If you cannot obtain the quantity you desire at your favorite store, telephone Vanderbilt 3438.

Le Lys Rouge

les parfums de GUELDY PARIS

"More Eloquent than Words"

© 1922

GUELDY, INC., 21 East 40th Street, NEW YORK

Le Prestige

MODERN LIBRARY

DON'T—

wander aimlessly from shop to shop, looking for a gift for a friend with a mind, when THE MODERN LIBRARY, for sale wherever books are sold, can solve any Christmas problem.

"You can stand before a shelf of these books, shut your eyes, and pick the right one every time." (Chicago News)

There are over one hundred titles to choose from, the best of Oscar Wilde, Anatole France, De Maupassant, Voltaire, W. H. Hudson, Van Loon, H. G. Wells, Dunsany, George Moore, etc.

95c hand bound in limp croft leather, 95c per volume, postage 5c extra. 95c

Send for our beautifully illustrated catalog; in the meantime call at your nearest bookstore.

BONI & LIVERIGHT Publishers NEW YORK

105 WEST 40th STREET

STETSON

The GRACE of PERFECTION

is found in every line and contour of our women's Strap Pumps and Oxfords and they include the

STETSON *Healdarch*

The INVISIBLE FEATURE *that* PERMITS FOOT MUSCLES *to* EXERCISE

We are ready to show you new and exclusive models—moderately priced

STETSON SHOPS, *Inc.*

5 E. 42nd St. *at* Fifth Ave.
143 Broadway *at* Liberty St.
Broadway *at* 45th Street, Hotel Astor

SHOES

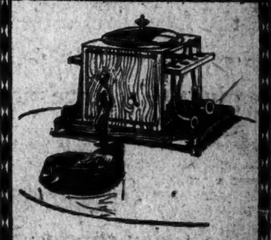

Dunhill Caddy Rack and Ash Tray

Two articles of unusual beauty and utility from Alfred Dunhill's vast selection of Smoker's Requisites.

A special holiday assortment of Dunhill Pipes, Cigars, Cigarettes and Tobaccos now on display. Also:

Smoke Stands	Pouches
Walking Sticks	Lighters
Bridge Sets	Wallets
Safety Shavers	Golf Balls
Cigar and Cigarette Holders	

ALFRED DUNHILL OF LONDON

514 FIFTH AVENUE COR. 43rd STREET NEW YORK CITY

SMITH NAMES BERRY ADJUTANT GENERAL

Governor-Elect Also Announces Names of His 15 Military and 3 Naval Aids.

WANAMAKER HEADS LIST

All but Three Appointed From This City—One Each From Medina, Albany and Troy.

Governor-elect Alfred E. Smith last night confirmed the report that upon taking office he would appoint Brig. Gen. Charles White Berry of Brooklyn as Adjutant General. General Berry held the same position in the first administration of the Governor-elect.

Announcement also was made by the Governor-elect of the personnel of his prospective military staff. With one or two exceptions his future aids are all active members of the National Guard. One of the exceptions is Colonel Rodman Wanamaker, who is on the reserve list. Here follows the full list of his fifteen military and three naval aids:

National Guard—Colonel Rodman Wanamaker, Reserve, New York City; Colonel John J. Byrne, 9th Coast Art., New York City; Colonel James R. Howlett, 101st Cav., Brooklyn; Col. John S. Thompson, 108th Inf., Medina; Colonel Charles E. Walsh, 10th Inf., Albany; Lieut. Col. Wm. J. Costigan, 69th Inf., New York City; Major Frank A. Conklin, 106th Inf., Brooklyn; Major John H. O'Connor, 71st Inf., New York City; Major Wm. Schroeder, 14th Inf., Brooklyn; Major William Ottman, 212th Art., New York City; Captain Patrick J. Walsh, 102d Eng., New York City; Captain Ogden J. Ross, 105th Inf., Troy; Captain George C. Lieber Jr., 105th F. A., New York City; 1st Lieut. Vincent A. O'Neil, 52d Field Art. Brigade, Brooklyn; 1st Lieut. Paul Lorch, 69th Inf., Bronx.

Naval Militia—Commodore Louis M. Josephthal, A. G. Office, New York City; Lieut. Com. Robert C. Lee, Headquarters, New York City; Lieut. Col. Richard Condon, 1st Battalion, New York City.

While it appears that all but three of the eighteen members of the future Governor's staff were appointed from this city, Governor-elect Smith said that the city had not received more than the proportion due in making up the list. Most of the military units of the National Guard, he said, were stationed in this city.

The new Adjutant General is a member of the medical profession, but earned his title as Brigadier General in the World War. Enlisting as a private in the Fourteenth Infantry before the United States entered the war, he was soon commissioned Major of Infantry, mustered into the United States service in 1917 and a year later went to France with his command. From Sept. 20 to 30, when the Twenty-seventh Division, with which he fought, was breaking the Hindenburg Line, he was second in command. He saw continuous fighting during the remainder of his stay in France. Shortly before the armistice he was sent back to this country to supervise the formation of new fighting divisions.

In 1920, Brig. Gen. Berry, after serving through the first Smith Administration as Adjutant General, was nominated for State Controller, but was defeated with the rest of his ticket in the Republican landslide. He has been active in the Democratic county organization of Kings, and in 1920 was elected Democratic County Chairman. He was strongly endorsed for appointment by John H. McCooey, the Democratic leader of Kings, but friends of Governor-elect Smith said that his appointment was in every sense a case of the office seeking the man.

PROTEST ALIEN REGISTRY.

B'rith Abraham Appoints Committee to Oppose Pending Bill.

At a meeting yesterday of the Executive Board of the Grand Lodge of the Independent Order, B'rith Abraham, held at 37 East Seventh Street a resolution was passed denouncing the alien registry bill now before Congress. The meeting was attended by grand masters and deputy grand masters from chapters throughout the country.

The resolution declared that any law requiring aliens to be photographed and registered annually was un-American. A committee was appointed, representing the lodge, to go to Washington to protest against the passage of the act.

10,000 INVITED TO ALBANY.

They Will Receive Tickets to Smith's Inauguration.

ALBANY, N. Y., Dec. 19.—Ten thousand invitations to the inauguration on Jan. 1 of Alfred E. Smith as Governor of New York will be mailed tomorrow.

Tickets of admission to the Assembly Chamber, where the exercises are to take place, are to be sent out next week.

ASKED BAN IN PUBLIC ON FOREIGN TONGUES

Allied Patriotic Societies in Vain Sought Ordinance From Aldermen.

REQUEST PROMPTLY FILED

Grand Sachem Surprised to Learn Tammany Was Party to Action.

The Allied Patriotic Societies tried unsuccessfully to get an ordinance through the Board of Aldermen yesterday, prohibiting the speaking of "foreign languages on "public streets or squares in the City of New York." The proposed ordinance could not get past the Committee on Public Thoroughfares, and when it came up for discussion it was promptly filed.

"There is no danger from open discussion of any character in any language," the committee's report stated. "Whatever there is of substantial good in the forum of public discussion will in the end obtain; and whatever there is that may be either vicious or false or frothy will be exposed and dispelled. Your committee believes that in the despotism of suppression lies the danger, and it therefore recommends that this communication be placed on file."

Included in the membership of the Allied Patriotic Societies is the Tammany Society, of which John R. Voorhis, President of the Board of Elections, is the Grand Sachem. When asked about the proposed ordinance, Mr. Voorhis said he did not recollect being present at the meeting at which the action was taken. Furthermore, he said, the Tammany Society would never go on record as advocating any such drastic plan.

Christmas is only five days away. Make checks payable to HUNDRED NEEDIEST CASES FUND and mail to The New York Times, Times Square, N. Y.

The Ambassador
Atlantic City

The World's Most Beautiful Resort Hotel

Spend Christmas and Hail New Year at Atlantic City

This is the most glorious of all seasons in the City-of-Sunshine-by-the-Sea.

It is the time that America's great thinkers and doers come here to rest, to relax, to play, to get inspiration.

The salt sea ozone—crisp, sparkling, winelike—is a wonderful tonic and health giver.

Golf, salt water bathing in The Ambassador pool, saddle horses, hiking on the sea-pounded beach, and the ever-fascinating Boardwalk are only a few of the attractions of this most-favored of all-year-round resorts. Symphony concerts every evening in the Ambassador Exchange.

800 outside rooms, each with private bath; salt and fresh water.

Write or wire for reservation. New York booking office, Phone Rhinelander 9000.

THE AMBASSADOR HOTELS SYSTEM

The Ambassador, New York
The Ambassador, Atlantic City
The Ambassador, Los Angeles
The Alexandria, Los Angeles

All for $1

—to make 24 Kiddies Happy Christmas Day

A special *Christmas Price* on Little Sun-Maids, luscious little seedless raisins—24 five-cent packages in one carton for $1!

Put one package in each Christmas stocking for your little folks.

Then let *them* give the others to their little friends, as little presents—tokens of youthful goodwill.

See how delighted all will be.

Take $1 to the nearest store and get two dozen little bright red boxes now—full of healthful seedless fruit-meats that are both good and good *for* them any day.

Little Sun-Maids

"Christmas Raisins"

5c Everywhere

This solves the problem every woman faces: "What shall I give him?"

To please men on Christmas morning

—include a shaving joy they are all adopting, a Valet AutoStrop Razor

Give men the gift you *know* will please—one they'll use every day, and enjoy every time.

Its unique qualities mark a new epoch in shaving. Its specially edged blades won't injure the skin. Men who use the Valet AutoStrop Razor keep young—*their* faces don't sag and wrinkle from the pull and scrape of a dull blade. It saves half their shaving time. Once over the face gives a clean, velvet shave.

To women, and men, who want to give the best, we suggest it as a pleasing Christmas gift.

Superlative finish

Go today to any dealer's. Ask to see the Valet AutoStrop Christmas set.

You will have before you the world's finest pieces of shaving mechanism. And the most distinguished.

Richly finished, it speaks the language of luxury. Men are proud to own one. A gift supreme, a lifetime of service and a daily reminder of the giver.

Included are a supply of barber's edged blades—the keenest cutting edge known. Blades kept so keen that once over the face gives a velvet shave. No pulling, no scraping, as in old time ways.

Strops itself—quick

Another delight is the patented AutoStrop feature—the only razor that strops its own blades. Thus a keen fresh edge—barber's edge—is assured for every shave.

$5.00

Strop and 12 blades in a case that fits the beauty of the razor—everything complete—for $5. Other superlative sets up to $25. 365 days of joy, year after year.

Model C Sets, $1.00 and $1.50

Valet AutoStrop Razor

REG. U. S. PAT. OFF.

Sharpens its own blades—quick, economical. 78 seconds from lather to towel

3 *things*

in a shave, men have never had before

First—a super-velvet shave, going over the face *one time*. No scraping.

Second—a quick shave. 78 seconds from lather to towel. Only a super-keen blade can do it.

Third—a 78 seconds velvet shave *every day*. The strop keeps up the edge of the blade.

Standard Outfit No. 1

Black soft leather case, velvet lined; silver plated, self-stropping razor; twelve blades; selected leather strop, specially prepared, $5.

Other sets from $1 to $25

General Motors GMC Trucks

GMC TRUCKS ARE "SEVEN STEPS AHEAD"

Complete In Equipment

1 Two Range Transmission

2 Removable Cylinder Walls

3 Radius Rods

4 Pump and Thermo-Syphon Cooling

5 Removable Valve Lifter Assemblies

6 Pressure Lubrication

7 Instantaneous Governor

Every detail essential to year round motor truck use is found in GMC trucks.

Electric lights with generator, an extra large storage battery; magneto ignition entirely separate from lighting system; provision for starter; pressure chassis lubrication; complete instrument board.

These are a few of the "little things" that help GMC trucks to give continuous and enduring service.

GENERAL MOTORS TRUCK COMPANY
Division of General Motors Corporation
PONTIAC, MICHIGAN

NEW YORK BRANCH:
57th St. and 11th Ave.
Phone Circle 8270

BROOKLYN BRANCH:
620-626 Degraw St.
Phone South 6969

GMC Truck Chassis are built in one, two, three, three and one-half and five ton capacities

ADVERTISEMENT.

MARTINI & ROSSI VERMOUTH

A welcome gift to any man—or woman.

$1.50 per bottle

For sale at all Dealers

Berg Six Shape HATS

They will appreciate Millard Gift Certificates redeemable in any amount you name, for—

Hats, Caps, Coats, Umbrellas, Canes, Bags, Suitcases, Steamer Rugs.

MILLARD

50 East 42nd St.

Opp. Grand Central

"Fit the Face as well as the Head"

Fifty-third Year

Cuff Links

THAT will be welcomed by the critical man are these—platinum and solid gold set with bluewhite diamonds. In round or fancy shapes.

$15.00—$265.00

Articles selected now will be held until the holidays

Quality JEWELRY

LANG JEWELRY CO. 1051 Broadway

Northwest Corner 51st.

Open Evenings

FLEMING'S

Annual sale of English and American OVERCOATS and ULSTERS.

Real Big Coats for Real Men

Specially priced at

$30 $40 $50

Best Values in New York

FLEMING'S

2 John Street, N. Y. City

Cortlandt 2422

"We have discovered one of the best places for our bookish clients to do their Christmas shopping—We mean the book room of the Oxford University Press American Branch at 35 West 32nd Street. Here is probably the most genuine gathering of literature ever collected by any one publishing house in the history of our tongue."

Christopher Morley

in the New York Evening Post, Dec. 14, 1922.

Rebuilt Cars

Peerless *Eight Cylinder*

FACTORY GUARANTEE

HUDSON LIMO

LATE MODEL, NEW SERIES, Run 5,000 miles, new paint, $1,250.

CADILLAC, 57-J. Amesbury Suburban Sedan, $1,500.

33 1-3% Down. Time Payments.

BROADWAY & 62ND ST.

Tel. 8783 Col.

GIANTS COMPLETE SPRING SCHEDULE

Champions Will Play Nineteen Exhibition Games With Chicago White Sox.

START TRAINING MARCH 1

McGraw's Team to Begin Northward Tour From San Antonio Camp on April 1.

Full details of the personally conducted tour of the Giants and White Sox through the Southland next Spring were exposed by Secretary Jim Tierney yesterday. Nineteen games will be played with the Chicagoans alone, and the Giants will be kept busy right up to the opening of the season on the 17th of April.

It looks like hard work and more of it for the champions of the world in March and April. There will be no soft, languorous bed of roses for the lads who defeated the Yanks in October. Going on the theory that the only way to keep a title is to work just a little bit harder, John Joseph McGraw has mapped out a longer schedule than last season. Nineteen games with the Sox have been substituted for the thirteen of last year, and a half dozen other contests will be played with minor league teams.

More than that, McGraw has added another full week to the training program. The regular season will start a week later, but the Giants will be at San Antonio just as early as ever before. They will start work on March 1, play the first game with Chicago on the 17th and not break camp until the 30th, five days after their getaway date last season. From San Antonio they will jump to Dallas and Fort Worth, then to Shreveport, La., and from there to Vicksburg and Jackson, Miss. Six games will be played in Tennessee, one at Portsmouth, Va., and then the touring athletes will come back to the Polo Grounds.

In addition to the nineteen engagements with Kid Gleason's band, the Giants will meet Memphis twice at Memphis, and as an appetizer the day before the season opens will tackle the West Point nine on the Academy grounds. Games will also be arranged with the San Antonio Bears and with other minor league and soldier teams around the Alamo City. Before they are through with McGraw's schedule the Giants will have close to thirty exhibition games tucked away before they even get started on the real pennant race.

Will Reach Camp Feb. 28.

A small delegation of players will leave New York on Feb. 26, arriving at San Antonio on the night of the 28th. The next morning McGraw will have every mother's son of them out on the field, and for the next thirty days, or the entire month of March except one day, there will be workouts twice a day and a few exhibition games tossed in carelessly here and there. After the 30th the touring will begin.

One feature of the trip will be the presence of the two most expensive recruits in baseball—Willie Kamm of the Sox, who brought $100,000 in the open market, and Jimmy O'Connell of the Giants, who commanded only a mere $75,000 when McGraw bought him from San Francisco, where he was a teammate of Kamm last season.

Wherever possible McGraw has avoided the one-night jumps. In four cities he will play two games, giving both teams a chance to catch up on sleep. The games at the Polo Grounds will be played on Saturday, April 14, and Sunday, the 15th. West Point will follow on the 16th, and then if the Joint Schedule Committee should decide to open the season on the 18th, as the American League wants, the Giants will either get a day's rest or will tackle Fordham or Princeton at the Brush Stadium.

Here is the Spring schedule as it stands now:

March 17 and 18, White Sox at San Antonio; 21, White Sox at Seguin, Texas; 24 and 25, White Sox at San Antonio; 31, White Sox at Dallas, Texas.

April 1, White Sox at Dallas, 2 and 3, White Sox at Fort Worth; 4, White Sox at Shreveport, La.; 5, White Sox at Vicksburg; 6, White Sox at Jackson, Miss.; 7 and 8, Memphis at Memphis; 9, White Sox at Chattanooga, Tenn.; 10 and 11, White Sox at Knoxville; 12, White Sox at Johnson City, Tenn.; 13, White Sox at Portsmouth, Va.; 14 and 15, White Sox at Polo Grounds; 16, West Point at West Point.

Dave Robertson Released.

Dave Robertson was released unconditionally by the Giants yesterday to allow him to become manager of the Richmond Club of the Virginia League. The outfielder was within four months of being a ten-year man in the big leagues, when he would have been entitled to an unconditional release. McGraw, however, let him go now to accept the Richmond offer.

After admitting blushingly that he would like to separate the Yankees from Third Baseman Norman McMillan, Frank Chance, new manager of the Red Sox, left for California yesterday to get his affairs in shape before it comes time to go down South. The Peerless Leader had a final talk with Harry Frazee, and it was after that conversation that the question of McMillan came up.

Chance would not indicate what players he would consent to let go in exchange for the silent one from Rochester, nor would Ed Barrow of the Yanks shed any light on what his organization wanted in return. John Collins and Joe Harris were mentioned casually in that connection, but the deal is still in the embryo.

REDS GET RUBE BENTON.

Herrmann Says Terms of St. Paul Club Have Been Satisfied.

CINCINNATI, Ohio, Dec. 19.—The deal by which Rube Benton, southpaw pitcher of the St. Paul American Association, league champions, becomes a Red may be considered closed, August Herrmann, President of the Cincinnati National League club, said today. He said that details have been settled to the satisfaction of the St. Paul club and that Benton himself was pleased with the deal.

ST. PAUL, Minn., Dec. 19.—Mike Kelley, manager of the local club of the American Association, said today he had no confirmation that the deal whereby Pitcher Rube Benton was to go to the Cincinnati club had been closed.

"I have not been informed that the requirements of the St. Paul club have been satisfied by Cincinnati," Manager Kelley said, "and, until such information is received, Benton remains the property of the local club. I have a telegram from August Herrmann, President of the Cincinnati club, which said a letter is in the mails from him, but the communication has not been delivered."

DA SILVA TO MAKE DEBUT.

Portuguese Wrestler Will Meet Wladek Zbyszko Tonight.

Wladek Zbyszko, Polish grappler, will engage Justiana da Silva, Portuguese heavyweight, in the main bout on the wrestling program which will be offered tonight at the Commonwealth Sporting Club. The contest will witness the American début of da Silva. Another European grappler who will make his initial appearance on this card is Andreas Castano, Spanish wrestler and bullfighter. He is scheduled to tackle John Rogalski, Polish wrestler. Joe Glimberg of Utica and Mike Romano, Italian, will engage in a third match. All three mat bouts are scheduled to a finish.

Decide on Distribution of World Series Charity Money

The exact distribution of the $60,277 resulting from the "charity receipts" of the second world's series game was decided upon yesterday by officials of the Giants and Yankees, but the names of the lucky organizations were not given out. Colonel Jacob Ruppert of the Yanks and Secretary James J. Tierney of the Giants explained that their decision would have to be telegraphed to Judge Landis in Chicago, and that the Commissioner would then announce the division both of the local clubs' $60,000 share and of the similar amount that he is to divide among disabled soldier funds. The Judge's complete announcement is expected today, which is the time limit he set recently for apportioning the money.

N. Y. U. FIVE DEFEATS WESLEYAN, 45 TO 25

Violet Team Clearly Outplays Opponents—Toorock and Robinson Star.

New York University defeated Wesleyan in basketball last night on the N. Y. U. court by a score of 45 to 25. The largest basketball gathering of the season at University Heights, numbering about 700, attended. The visitors from Middletown made only five field goals in the entire game, N. Y. U. keeping the ball most of the time in Wesleyan territory and having the better of the argument in the matter of teamwork. The N. Y. U. passing was especially good. Acting Captain Toorock starred for the Violet five and Robinson for Wesleyan. Hawes and Masline of N. Y. U. and Mansfield of Wesleyan were ruled off the floor for making more than their share of fouls.

The line-up:

N. Y. U. (45)		WESLEYAN (25)
Masline	L. F.	Robinson
Hawes	R. F.	Mansfield
Taylor	C.	Moore
Toorock	L. G.	Conway
Fineberg	R. G.	King

Goals from the floor—N. Y. U.: Masline, Hawes (2), Taylor (2), Toorock (2), Fineberg (2), Hamowitz (4), Johns. Wesleyan: Robinson (2), King (2), Frickie. Goals from fouls—Masline (7), Toorock (10), Moore (15).

Substitutions—N. Y. U.: Hamowitz for Hawes, Johns for Masline, Masline for Johns, Hawes for Masline, Johns for Hawes. Wesleyan: Frickie for Mansfield, Hilyer for Conway.

Referee—Reid, Springfield. Umpire—Hastings, Cornell. Time of halves—Twenty minutes.

COLUMBIA FRESHMEN LOSE.

Yearling Basketball Team Beaten by Stuyvesant High, 42 to 23.

Lack of team work on the part of the Columbia freshman basketball team led to its defeat by the Stuyvesant High School quintet on the Morningside Heights gymnasium floor yesterday afternoon. The score was 42 to 23.

The line-up:

STUYVESANT H. (42)		COLUMBIA '26 (23)
Lieberman	L. F.	Barber
Diek	R. F.	Lipschitz
Grant	C.	Courtney
Rubin	L. G.	Washburn
Jackson	R. G.	Smith

Goals from the floor—Stuyvesant: Grant (6), Dick (2), Lieberman (3), Rubin (3), Feurer. Columbia Freshman: Smith (3), Courtney (2), Sullivan (2), Washburn, Lipschitz, Dexter. Goals from foul—Dick 9 out of 13; Lipschitz, 3 out of 7; Sandak, 1 out of 1.

Substitutions—Stuyvesant: Hetzig for Lieberman, Lieberman for Hetzig, Sandak for Lieberman, Kostelnik for Rubin, Feurer for Dick, Hillman for Jackson; Columbia Freshman: Sullivan for Barber, Farrell for Washburn, Korth for Courtney, Dexter for Smith, Smith for Washburn, Washburn for Farrell, Barber for Sullivan, Reich for Lipschitz, Courtney for Korth, Farrell for Smith.

Referee—McCarthy, Lehigh. Timekeeper—G. T. Waldo, Columbia. Time of halves—Twenty minutes.

EASY FOR WILLIAMS FIVE.

Purple Defeats New York State Tech by 61-16—Blackmer Stars.

Special to The New York Times.

WILLIAMSTOWN, Mass., Dec. 19.—Williams swamped the New York Tech College of Albany in a basketball game here tonight by the score of 61 to 16. The visitors were outclassed from the time Captain Blackmer tossed the first basket soon after play started. The only doubt in connection with the contest was the size of the Purple's total.

The work of Captain Blackmer featured the game. He tossed fourteen floor baskets and seven fouls for the winners. Brown also played well.

The line-up:

WILLIAMS (61).		NEW YORK TECH.
Brown	L. F.	Breslau
Reid	R. F.	Narning
Blackmer	C.	Garner
Cook	L. G.	Juckett
Jayne	R. G.	Shorley

Floor baskets—Blackmer (14), Brown (7), Reid (3), Cook (3), Jayne, Harding (3), Garner (3). Free tries—Blackmer (7), Harning (4).

Substitutions—Williams: Wightman for Brown, Fisher for Blackmer, Blackmer for Wightman, Dugan for Cook, Mains for Jayne, Dunham for Mains. New York State: Christie for Breslau, Braun for Christie, Carshaw for Braun.

Referee—Young. Time—20-minute halves.

VILLANOVA FIVE TRIUMPHS.

Rallies to Beat Manhattan College Quintet, 39 to 31.

Special to The New York Times.

VILLANOVA, Pa., Dec. 19.—Villanova was forced to play hard here tonight to beat the basketball quintet from Manhattan College, 39 to 31.

The first half ended with the Villanova team leading the Gotham five by a lone point, 17 to 16. In the second half the entire Blue and White team braced, particularly Kreig.

When the final whistle blew Villanova was working smoothly, piling up points with more ease than at the start of the contest.

The line-up:

VILLANOVA (39).		MANHATTAN (31).
Conrad	L. F.	Driscoll
Lynch	R. F.	Mulligan
Kreig	C.	G. Meenan
Pickett	L. G.	Omella
Laughlin	R. G.	E. Meenan

Field goals—Villanova: Lynch (4), Kreig (6), Pickett (5). Manhattan: Driscoll, Mulligan (3), G. Meenan (4), Omella, E. Meenan. Foul goals—Villanova: Lynch (10). Manhattan: E. Meenan (7).

Substitutions—Manhattan: Mulligan for Omella, Sullivan for E. Meenan. Villanova: Grancella for Laughlin, Laughlin for Conrad.

Referee—E. Mory. Time of halves—20 minutes.

COLUMBIA GOES UP RIVER.

Basketball Team to Meet Army Today at West Point.

Still smarting from the sting of the defeat by City College last Saturday night, the Columbia basketball team will travel up the Hudson today and meet the Army in the annual game between the two institutions. It will be the last game of Coach Deering's five before the Christmas holidays, and judging from the form shown by the Soldiers the contest will be one of the hardest of the year. The Generals overwhelmed the Connecticut Aggies, 52 to 19, on Saturday, and Harry Fisher, old-time Columbia coach, who has the Cadets under his wing, has developed one of the strongest machines in the East.

Columbia's next game after today's will not come until Jan. 6, with N. Y. U. On the ninth the intercollegiate championship season will start with a contest on the Princeton floor.

MET. A. A. U. ELECTS MRS. ANNA PATON

Unanimously Chooses Her as Handicapper for Women's Track and Field Sports.

Mrs. Anna Paton, President of the Morningside Girls' Club and for years identified with women's athletic activities, was last night unanimously elected official handicapper for women's track and field competitions in the metropolitan district. Her election was made at the quarterly meeting of the Board of Managers of the Metropolitan A. A. U., held in the Park Avenue Hotel, where further plans were adopted for the conduct of women's athletics under Amateur Athletic Union supervision.

Murray Hulbert, President of the Board of Aldermen, placed the name of Mrs. Paton in nomination when the nominations were declared open by President Herman Obertubbesing, who presided over the meeting. In submitting Mrs. Paton's name, President Hulbert discussed her long association with women's athletics, dating back several years and before the sport was seriously considered for A. A. U. supervision. This association and close interest in women's athletics, as a competitor and adviser, qualified Mrs. Paton, he said, beyond any other woman in the district.

George K. Mathews, men's handicapper for the local district, supported Mrs. Paton's nomination and paid tribute to the Harlem candidate. Frederick W. Rublen, Secretary-Treasurer of the national body, was another who seconded the nomination of Mrs. Paton. President Obertubbesing, when it was discovered no other nominations were to be submitted, instructed Secretary Charles A. Elbert to cast one ballot for Mrs. Paton.

Indoor Plans Adopted.

The election of Mrs. Paton was the outstanding development in a harmonious session of a majority of the Board of Managers of the local A. A. U. association. Discussion of women's athletics occupied the most important part of the session. Plans were adopted for the indoor season of this new branch of Amateur Athletic Union activity, but the work of providing for outdoor activities was deferred until the next quarterly meeting which is scheduled for March. By that time, it was pointed out, the local administrators of A. A. U. competitive laws, will have had an opportunity to familiarize themselves with women's athletics and will be better equipped to adopt supervisory legislation.

The handicapping fee in the case of women's track and field athletics, it was decided, will be similar to that which prevails in men's compensation. This is 10 cents for each individual handicapped.

The report of the association's Committee on Women's Athletics, of which Martin A. Klein, Bohemian Gymnastic Association, is Chairman, was adopted with but one radical change. The proposal to include standing broad jumping and running high jumping in the standardized program for women's indoor competition was defeated.

Discussion of this proposition developed spirited debate among the officials. Chairman Klein, speaking for his organization and as a representative of 10,000 women athletes throughout the country, opposed the elimination of these competitions and was supported in his opposition by Jeremiah T. Mahoney of the New York Athletic Club.

Mrs. Paton and George T. Hepbron, armed with expert medical advice, favored the elimination of the disputed events on the ground that they might cause permanent injury to women who were unskilled as jumpers. This theory was generally supported and the motion to eliminate the jumps was carried with but one dissenting vote, that of Klein.

The list of events adopted for indoor activity among women competitors limits individual races to 110 yards. The events are 50-yard dash, 60-yard dash, 70-yard dash, 220-yard relay for teams of four, 440-yard relay for teams of four, 8-pound shot-put, 60-yard hurdle race over 2-foot hurdles placed ten feet apart, and a basketball throw.

Restricted to Two Events.

Women competitors are restricted to two events in any single night's competition. No girl under 16 years of age will be allowed to compete.

Under a recommendation of John J. McHugh, Public Schools Athletic League official, it was decided to admit a woman representative to the councils of the Registration Committee, but in an advisory capacity only and without voting power. Mrs. Edna Cole Cizek, local women's representative on the national committee, and Mrs. Adeline Muhlenberg were named as alternates for this privilege. Miss Charlotte Epstein, Women's Swimming Association, and Mrs. Paton, were appointed to the Club Investigating Committee.

The Rice Memorial Stadium in Pelham Bay Park will be ready for use on Decoration Day, according to present plans, it was announced by President Hulbert.

A plan for the association to provide for group insurance on boxers and athletes, in order to protect them from financial suffering through incapacitation sustained while competing, was referred to John J. Diegnan, St. Bartholomew's Club, for statistical investigation and report.

Roy E. Moore, Chairman of the Gymnastic Committee, informed the meeting that it had been decided to hold a metropolitan junior championship tournament, a special seven-event tournament for men under 21 years and a special four-event tournament for women, in addition to the senior title tournament.

Harold Dibblee of the Track and Field Committee announced that the indoor championships in Madison Square Garden on Feb. 5 would be run on a banked track, permitting the use of spikes.

Three new clubs, the New Rochelle Knights of Columbus, St. Gerard's Dramatic Society and the Association of Employees of the United Electric Light and Power Company, were elected to membership. Applications for membership of four other organizations were rejected.

U. S. YACHT TO RACE ON CLYDE IN AUGUST

Seawanhaka Corinthian Club Will Try to Retrieve the Seawanhaka Cup.

The Seawanhaka Corinthian Yacht Club of Oyster Bay, L. I., will make an effort next Summer to retrieve the Seawanhaka Challenge Cup, which was taken overseas last Fall as the result of a series of races in Massachusetts Bay, off Manchester. This announcement was made yesterday.

The Seawanhaka Cup, which is an international trophy, established years ago for small classes, had up to last September reposed for a long time in the clubhouse of the Manchester Yacht Club, which won it from Canada. Following the international races in Oyster Bay, Long Island Sound, for the possession of the British-American Cup the yacht Colia III. of the defeated British team challenged Manchester for the Seawanhaka Cup and won it. The challenge of the Seawanhaka Corinthian Club is issued to the Royal Northern Yacht Club, under whose flag Colia III. sailed.

Both the 1923 defender and challenger will be of the six-meter class, it has been mutually agreed, and the cup will be sailed for on the Clyde in August. Some time next Summer the Oyster Bay organization will hold a series of elimination races to determine the challenging yacht, this series being open to any recognized American yacht club. The Royal Northern Yacht Club will likewise hold trial races for the selection of the defender. Colia III. is the property of J. G. Stephens, a Clyde shipbuilder. She defeated Sakie, owned by Vice Commodore Frank Paine.

Notre Dame Five Wins.

PEORIA, Ill., Dec. 19.—Notre Dame, using eleven men, defeated Bradley's basketball team tonight, 29 to 18.

D.K.E. HARD PRESSED BY COLUMBIA CLUB

Victors Keep Slate Clean in Section I. of Met. Squash Tennis League.

METROPOLITAN SQUASH TENNIS LEAGUE STANDING, CLASS B.

Team.	Won.	Lost.	P.C.
SECTION 1.			
D. K. E. Club	5	0	1.000
Princeton Club	3	2	.600
Columbia Club	2	3	.400
Crescent A. C.	0	5	.000
SECTION 2.			
Yale Club	5	0	1.000
Harvard Club	4	1	.800
Montclair A. C.	4	2	.667
Heights Casino	1	5	.166
New York A. C.	0	6	.000

The expected happened in all four matches played yesterday in the Class B division of the Metropolitan Squash Tennis League. In Section I. of the team tournament the pace-setting D. K. E. Club, though given a scare by the Columbia Club team, managed to keep its slate clean, winning by 4 to 3 on its home courts, and the Princeton Club, playing at home, easily defeated the Crescent Athletic Club, 6 to 1, and obtained undisputed possession of second place in the standing. The Princeton and Columbia sevens are in a close race for runner-up position in this section and the privilege that goes with it of contesting in the final round-robin for the championship. They will meet next Tuesday. The Princeton Club, by winning, can make sure of its entrance into the final round, while, if the Columbia Club wins, they will have to play off the resultant tie. The preliminary race in Section I will conclude next week, while the Section II. race will have two weeks further to run.

In Section II the winning teams yesterday were the Harvard Club and Montclair Athletic Club. Both won by one-sided scores, Harvard, on its own courts, making a clean sweep against the New York A. C., and Montclair taking its encounter on the Heights Casino courts by 6 to 1. The Yale Club, which heads the procession, was not scheduled.

The D. K. E. and Columbia clubs were tied in their meeting yesterday up to the last match of the day. This was between H. S. Thorne, the D. K. E. man who plays with equil skill with both hands, and Harold Kellock. The former won decisively 15-5, 15-12, and clinched his team's victory. Columbia had a new man playing the No. 1 position. This was W. Murray Lee, who has jumped to the head of the Blue and White Class B players inside the last week. He justified his choice by defeating W. C. Becker in three hard-fought games, 8-15, 15-6, 17-14. R. H. George, G. G. Davidson and W. W. Taylor were winners for the Dekes and W. D. Starbuck and J. W. Pulleyn Jr. for the Columbians. Pulleyn pulled out the winner of a tight tussle with E. C. Huntington Jr. in three games, the last running to 17-14.

Princeton Club Wins Five.

The Princeton Club took five matches from Crescent A. C. players in straight games, and the only point for the New Moon seven was obtained through a default. The only three-game contest in the series was won by John C. Neely of the Princeton Club from H. R. Burroughs, 10—15, 15—1, 15—4. Burroughs led Neely by 14—2 in the opening game before the Princetonian could swing into his stride. Once Neely found himself, however, he fairly romped through the rallies, not only pulling up to 10—14 in the first game, but capturing the second and third by the lop-sided count of 15—1, 15—4.

For the Harvard Club R. C. Rand, the No. 1 man, played squash that at times was worthy of any Class A performer. He dropped into streaks of careless hitting, however, and this enabled M. A. Bergfeld of the New York A. C. to make the two games close. The scores were 15—10, 15—9. Geoffrey Taylor, Harvard, dropped the second game of his match with J. L. Egan, but made quick work of the third, which he captured at 15—5. Grover O'Neill had streaks of excellent southpaw shooting against J. Schuyler Casey, and was steadier than the latter in his getting. He won in straight games, and so did the four other Harvard Club players—A. Musgrave Hyde, J. A. Milholland, David Duncan and William Platt.

All Won in Straight Games.

The six matches won by the Montclair A. C. from Heights Casino were all decided in straight games, and in only one contest were extra points required. This was in the first game of the encounter between Robert B. Luchars and Charles Hearn, the former winning, 18—15, 15—6. R. L. Carter saved Heights Casino from a shutout by defeating H. B. Van Cleve, 15—10, 15—5. Eddy Dillon, former Princeton football star, played No. 7 for Montclair and defeated F. T. Birdsall handily, 15—7, 15—9. R. E. Hughes, Montclair's No. 1, played good squash to defeat Richardson Pratt by 15—10, 15—9.

The summaries:

D. K. E. Club, 4; Columbia Club, 3.

W. Murray Lee, Columbia, defeated W. C. Becker, D. K. E., 8—15, 15—6, 17—14; R. H. George, D. K. E., defeated R. B. Haines, Columbia, 15—12, 15—10; H. S. Thorne, D. K. E., defeated Harold Kellock, Columbia, 15—5, 15—12; G. G. Davidson, D. K. E., defeated A. S. Moses, Columbia, 15—4, 15—7; W. W. Taylor, D. K. E., defeated Norman N. Alexander, Columbia, 13—15, 15—6, 15—8; W. D. Starbuck, Columbia, defeated Ziegler Sargent, D. K. E., 15—9, 15—12; J. W. Pulleyn Jr., Columbia, defeated E. C. Huntington Jr., D. K. E., 15—8, 14—18, 17—14.

Princeton Club, 6; Crescent A. C., 1.

O. S. Greene, Princeton, defeated Norman F. Torrance, Crescent, 15—12, 17—14; J. M. Denison, Princeton, defeated Edward P. Cyplot, Crescent, 15—10, 15—12; Jarvis Cromwell, Princeton, defeated T. H. Andres, Crescent, 15—8, 15—5; John C. Neely, Princeton, defeated H. R. Burroughs, Crescent, 10—15, 15—1, 15—4; J. C. McKibbin, Princeton, defeated John C. Tredwell, Crescent, 15—13, 15—8; R. L. Farrelly, Princeton, defeated C. W. Fyfe, Crescent, 15—5, 15—8; Donald Bellows, Crescent, won from George A. Walker Jr., by default.

Harvard Club, 7; New York A. C., 0.

R. C. Rand, Harvard, defeated M. A. Bergfeld, N. Y. A. C., 15—10, 15—9; Geoffrey Taylor, Harvard, defeated J. L. Egan, N. Y. A. C., 15—9, 14—17, 15—5; Grover O'Neill, Harvard, defeated J. Schuyler Casey, N. Y. A. C., 15—10, 18—14; A. Musgrave Hyde, Harvard, defeated W. A. Dalton, N. Y. A. C., 15—3, 15—11; J. A. Milholland, Harvard, defeated Frank M. Loughman, N. Y. A. C., 15—5, 15—8; David Duncan, Harvard, defeated James Butler Jr., N. Y. A. C., 15—7, 15—8; William Platt, Harvard, defeated R. F. De Voe, N. Y. A. C., 15—3, 15—9.

Montclair A. C., 6; Heights Casino, 1.

R. E. Hughes, Montclair, defeated Richardson Pratt, Casino, 15—10, 15—9; Frank A. Seller, Montclair, defeated R. L. Brown, Casino, 15—4, 15—5; C. A. Hipkins, Montclair, defeated F. F. Walton, Casino, 15—5, 15—3; J. Graham Waldron, Montclair, defeated E. B. Vollmer, Casino, 15—4, 15—5; Robert B. Luchars, Montclair, defeated Charles Hearn, Casino, 18—15, 15—6; R. L. Carter, Casino, defeated H. B. Van Cleve, Montclair, 15—10, 15—5; Edward Dillon, Montclair, defeated F. T. Birdsall, Casino, 15—7, 15—9.

EXPECT KINSELLA VICTORY.

Squash Club Player Overwhelming Favorite to Defeat Reid.

Walter A. Kinsella of the Squash Club is overwhelmingly the favorite to win the second of his series of matches with James Reid of the Crescent Athletic Club for the world's professional championship in squash tennis at the Yale Club this afternoon. The defending champion defeated Reid so easily in their initial meeting on Saturday that little doubt is felt with regard to his ability to repeat today. The match will be for the best three in five games. If Kinsella wins, he will retain his title; if Reid wins, a third match will be played at the Yale Club next Saturday. This afternoon's match will start at 5:15 o'clock.

Christmas is only five days away. Make checks payable to HUNDRED NEEDIEST CASES FUND and mail to The New York Times, Times Square, N. Y.

Custom Hat Him As Your Gift

IF he is accustomed to being Custom Hatted he will appreciate your tribute to his taste. If your Long Gift Certificate is the means of introducing him to the benefits of Custom Hatting he can not fail to render tribute to your own discernment.

In presenting a man with a Long Gift Certificate you are giving him more than a hat. You are endowing him with the ultimate in Headwear Personality.

"—and they wear like the name"

Stores Listed in Phone Book

LONG

The Custom Hatter

LARGEST RETAILERS OF STETSON HATS

LA PALINA

The Quality Cigar Since 1896

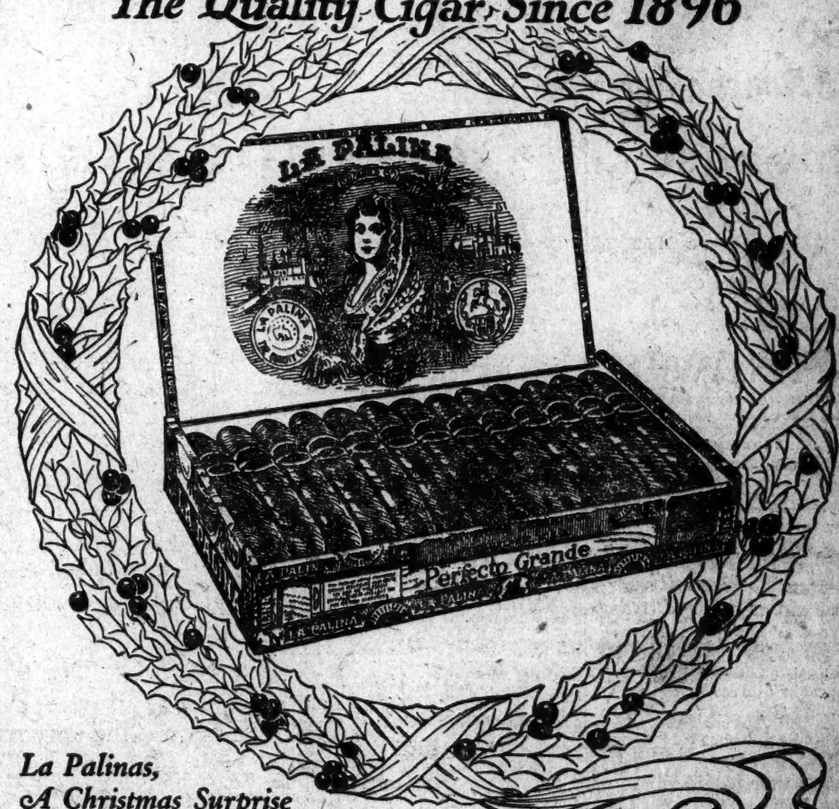

La Palinas, A Christmas Surprise

Give him 25 easy chair trips to the incense isle of the India Sea.

For spice laden breezes and the golden sunlight have given to the costly Java wrapper used on La Palina, a new flavor and the aromatic fragrance that makes these cigars a pleasing surprise to the most sophisticated smoker.

A woman need never hesitate about selecting La Palinas for his gift.

Excellente	10c
Senator	2 for 25c
Blunt (in glass jar)	2 for 25c
Magnolia	15c
Queen	15c
Perfecto Grande	3 for 50c

CONGRESS CIGAR COMPANY, Manufacturers

New York Branch 132-36 W. 43rd Street Bryant 5615

New Jersey Distributors Schwarz & Son Newark, N. J.

IT'S JAVA WRAPPER

All the Difference in the World

22nd

Christmas gold pieces!

Just like finding them in the pockets of our men's suits!

Savings, substantial savings, here and there, all through the stock.

Revision time — in time for Christmas.

Why is a Gift Order a good idea?

Because you can't go wrong. He does his own selecting.

Handsome certificate in Christmas envelope.

For the family to give to Dad—

A fur lined *Scotch Mist with handsome beaver or otter collar.

For Dad to give the family—

A radio receiving set complete with loud speaker so all can hear.

Four stores full of happy suggestions.

*Registered Trademark.

ROGERS PEET COMPANY

Broadway at 13th St. | "Four Convenient Corners" | Herald Sq. at 35th St.

Broadway at Warren | Fifth Ave. at 41st St.

MUNICIPAL LINKS GOLFERS ORGANIZE

New Association Is Formed to Improve Conditions on Public Courses.

DR. McCOY HEADS BODY

Scottish-American Club Head Is Chosen President—Championships Will Be Promoted.

For the first time in the history of municipal golf in this city, a central organization to promote its interest was started on its way, when the Municipal Golf Association of New York elected officers and discussed ways and means of improving conditions last night at the Sportsmen's Headquarters of the Winchester Company. About seventy enthusiasts in the sport attended this first annual meeting.

It is designed to make the new organization serve municipal golf in the same way that the Metropolitan Golf Association serves the private clubs, and the plan is to hold a municipal amateur championship every year, similar to the metropolitan amateur championship.

Dr. Thomas J. McCoy, President of the Scottish-American Golf Club, was chosen President of the Municipal Association, and the other officers elected were as follows:

First Vice President, W. C. Miller, Gun Hill Golf Club; Second Vice President, C. N. H. Atherton, Newspaper Golf Club; Secretary and Treasurer, John Hadden, Scottish-American Golf Club; E. S. Dreux, P. R. Abbott and Harry Walpers, New York Golf Club; Jerome C. Smith and Frank M. Harmon, Gun Hill Golf Club; Alexander Webster, E. S. Kiers and F. L. Brower, Manhattan Golf Club, and John B. Condon, Scottish-American Golf Club.

Each of the clubs on the list was represented by three men on the Board of Governors or among the officers. Power was given the board to increase its membership up to twenty-seven and it was authorized to draw up a constitution and by-laws.

Seek Better Courses.

In his remarks upon assuming the presidency of the new body, Dr. McCoy said that he hoped that the new body would become a power in the golf world. "During the last year," he said, "you have all heard about the possible formation of this association. It will be needless for me to call to your mind the conditions that prevail on the New York public golf courses. You are all familiar with them. For years different individuals have endeavored to improve the conditions of our courses without avail. It was decided about a year ago that if a body of all the golfers that use the public links could be formed, pressure could be brought to bear on the city authorities that would result in more and better public golf courses.

"New York with a population of over 5,000,000 boasts of three municipal golf courses, Chicago, with half the population, has nine public golf courses. Chicago has a municipal golf association of several thousand members. And it is due to this association in no small degree that Chicago has nine courses kept in good condition.

"Up to the present we have been able to get together about 400 of the public links golfers to form the Municipal Golf Association. Inside of a year we hope to have a large percentage of the golfers join our association.

"I feel that only a few of you appreciate what we are up against in this matter, so I feel that it would be better if this should be pointed out to you at this time. The charter of the City provides that every dollar taken in by the various departments shall be paid into the sinking fund. Not one dollar that we pay for permits, locker privileges, &c., is available for the use of the Park Commissioner. Every cent is paid directly into the sinking fund. In order to support the golf courses we have to look to the Board of Estimate for an appropriation. I might say that the Board of Estimate is made up of men who do not play golf. Therefore in the past, taking no interest in the game, their appropriation has been cut to the minimum. During the past year the city had paid into the sinking fund, derived exclusively from golf permits, locker privileges and golf concessions, a sum greatly in excess of $100,000. The Board of Estimate this year appropriated for the support of three golf courses $46,000. So you can see that the city made a fine profit on golf.

Cannot Change Charter.

"It will never be possible to get the charter of the city changed so that we can use the money made by golf on the courses. Our only recourse is to prevail on the Board of Estimate to appropriate enough money to keep up the courses and build new courses, of which we are in crying need. This is the first great purpose of the Municipal Golf Association. By getting enough taxpaying citizens together into one concrete body we can go before the Board of Estimate and demand more money.

"What the Metropolitan Golf Association is to the private clubs we hope to make the Municipal Golf Association to the public links. We hope to hold yearly a municipal amateur championship, similar to the metropolitan amateur championship. This tournament will help us also in selecting the team to represent us each year in the national public links championship, which from now on will be a yearly event sponsored by the United States Golf Association. We hope to have an efficient greens committee, which will advise the park authorities just how to best spend each year the money appropriated by the Board of Estimate. We will have a handicap committee to see that all public links golfers are properly handicapped."

Other speakers were E. S. Dreux, President of the New York Golf Club, and W. H. Tucker Jr., turf expert. Mr. Tucker gave his opinion of the Van Cortlandt Park course. He said he had seen other courses as bad, but none worse. It could be made into a good course, Mr. Tucker believed, and he offered his services in an advisory capacity toward that end.

Last night's meeting was the outgrowth of an agitation which was started more than a year ago when the city authorities decided to increase the fees for the use of lockers at the public courses operated by the city. At that time the golfers carried their troubles up to "the court of last appeal," but without avail. They declared that they would gladly pay the increase provided the money be utilized in bettering the facilities here. It was pointed out by the city authorities, however, that according to the city charter all the revenues derived from city parks for golf, concessions or whatnot, went into a general fund and that all improvements and additions were dependent upon the appropriations that the city fathers decided to grant.

The Talk Of The Town

$50

The Nonchalant

A New John David

TUXEDO SUIT

For Dining, Dancing And The Theatre

ALL The Elegance Of An Evening Suit With All The Ease And Comfort Of A Lounge Suit. Remarkable Value. *Compare!*

JOHN DAVID

BROADWAY AT 32nd STREET

125 AND 127 WEST 42nd STREET

62 BROADWAY, BELOW WALL STREET

COURT ST., AT MONTAGUE, BROOKLYN

Kennedy's

12 Cortlandt St.

A Few of Our Holiday Offerings

Wool or Fur Lined Gloves

$3 to $8

Exceptional Values

Capeskin Gloves

$1.85

Blanket Bath Robes

$3.95 and up

Wool Mufflers

95c—$1.50

Silk Reefers

$3 and up

Fine Silk Neckwear

55c to $2.95

Choicest Patterns—Packed in Individual Holiday Boxes

Rebuilt Cars

Peerless Eight Cylinder

FACTORY GUARANTEE

TIME PAYMENTS.

FREE SERVICE MAINTAINED

Prices 50% Off List.

SEDANS—TOURINGS—COUPES

Repainted, Reupholstered.

GUARANTEED.

BROADWAY & 62nd ST.

Tel. 8765 Col.

Harvard's New Rowing Coach To Revolutionize the Stroke

Special to The New York Times.

CAMBRIDGE, Mass., Dec. 19.—A revolution in Harvard rowing is now in progress of development, F. J. Muller, recently appointed coach of the Crimson varsity crew, said today that in his new authority he is prepared to institute the most radical changes ever known among Crimson oarsmen and will teach an entirely different stroke from any Harvard has ever used. The Philadelphia coach has ruled that in the future the Crimson varsity men shall row with their legs close together, although not touching. This in itself, according to rowing experts, is a decided departure from the more or less conventional system of the past at Harvard, and is designed to give the crews more leg power. Other and more technical changes being taught, according to Coach Muller, will give the crew a tremendously powerful stroke, with all parts of the body contributing. Coach Muller recently discarded the specially built Crimson shell of last year and ordered another made on radically different lines.

FANTOCHE VICTOR IN BELLE CHASSE

Kentucky Gelding Merely Gallops to Take New Orleans Feature—Copper Demon Second.

Special to The New York Times.

NEW ORLEANS, Dec. 19.—Fantoche, the gelding brought here from Kentucky by Jack Greenberg for the Winter racing, galloped off with first prize in the Belle Chasse Purse, the featured number of a mediocre program at Jefferson Park this afternoon. The favorite, O. B. Akers's Copper Demon, ran second, three lengths behind the victor, and E. Marmouget's colt Hermis Kemble was third.

Fantoche, which was far and away the best of the field of five thoroughbreds that cantered to the post for the trip of a mile and a sixteenth, was kept under restraint by McCoy for about half the route. After passing the four-furlong mark the boy let the chestnut son of Fitz Herbert down and began to urge him, whereupon he came around Hermis Kemble, Copper Demon and All Fair and forged into the lead. At the close he was drawing away from Copper Demon, the only one able to make a respectable battle of it with the winner.

Young Mein, the apprentice jockey under contract to Mortimer Murphy, and for whose future success his mentor entertains high hopes, carried off the riding laurels with two firsts and a second in three mounts. He brought J. McKeever's Wylie, played from 10 to 1 down to sevens by the insiders, home in front in the third race; captured the fifth event with W. V. Casey's colt Bravo, another good thing, which was pounded from a high price of 8 to 1 to close at 5 to 1, and rode E. K. Bryson's Grace Foster into second place behind the long shot Miracle Man in the final number of the afternoon.

The summaries:

FIRST RACE—For two-year-olds; maidens; purse $700; six furlongs. Gail Ford, 115 pounds (Kelsay), 10 to 1, 3 to 1, 6 to 5, first; First Blush, 115 (J. Pool), 2 to 1, 1 to 6, second; Blue Bird, 112 (Wilson), 4 to 5, third. Time—1:17 4-5. Rufee, Reel Foot and Buddugie also ran.

SECOND RACE—For three-year-olds and upward; claiming; purse $700; six furlongs. Golden Floss, 108 pounds (Doyle), 18 to 5, 8 to 5, 4 to 5, first; Kirah, 108 (Owens), 6 to 5, 4 to 5, second; Promising Tom, 108 (Kessner), 5 to 2, third. Time—1:13 3-5. Smart Guy, The Peruvian, Pride of India, Service Star and Ragazza also ran.

THIRD RACE—For three-year-olds and upward; claiming; purse $700; one mile and a sixteenth. Wylie, 101½ pounds (Main), 7 to 1, 5 to 2, 6 to 5, first; Ashlin, 97 (Frank), 8 to 1, 4 to 1, second; Hope, 113 (Chalmers), 1 to 2, third. Time—1:53 2-5. White Haven, Satana, Jake Feld, Marse Jimmy, Homeward Bound, Challenger, Kebo and Thunderbird also ran.

FOURTH RACE—The Belle Chasse Purse; for three-year-olds and upward; allowance; purse $790; one mile and a sixteenth. Fantoche, 105 pounds (McCoy), 11 to 5, 2 to 5, 1 to 4, first; Copper Demond, 117 (Butwell), 1 to 3, out, second; Hermis Kemble, 100 (Marimes), 4 to 5, third. Time—1:50 4-5. All Fair and Escarpolette also ran.

FIFTH RACE—For three-year-olds and upward; claiming; purse $700; one mile and an eighth. Bravo, 101½ pounds (Mein), 5 to 1, 2 to 1, 4 to 5, first; Attorney Muir, 105 (Owens), 5 to 1, 5 to 2, second; Sagamook, 110 (Morimes), 2 to 5, third. Time—1:59 1-5. Johnny Overton, American Soldier and Phalaris also ran.

SIXTH RACE—For three-year-olds and upward; claiming; purse $700; one mile and a sixteenth. Miracle Man, 100 pounds (Abel), 15 to 1, 6 to 1, 3 to 1, first; Grace Foster, 102 (Mein), even, 1 to 2, second; Futen, 105 (Frelsion), 6 to 5, third. Time—1:52 1-5. Viva Cuba, Hutchison, Warlike, Regal Lodge, Will Soon, Anna Gallup, Dadja, Napthallus and Toss Up also ran. Weather clear; track heavy.

NEW ORLEANS ENTRIES.

FIRST RACE—Purse, $700; claiming; for two-year-olds; five furlongs. Evelyn Sawyer 113 pounds, *Josie M. 102, Filderfer 101, Ormesleigh 104, Barbara Palmer 109, Kinsman 111, *Sophie Goldman 107, Cio 104, The Mule Skinner 107, Zoona 101, *Be Quick 100, Sam McBride 108, Wrangler 107, *Belle of Blue Ridge 110, Ormont 110, Sweet Mama 107, Chick 103, Recoup 101.

SECOND RACE—Purse, $700; claiming; for fillies and mares, three-year-olds and up; six furlongs. Chateaugay 107 pounds, *Gypsy Light 106, *May Girl 110, *Rose of Picardy 105, Helen Atkin 105, *Happy Girl 110, *Last Brush 102, *Arietta 104, Straight Shot 107, Granny Lee 105, Springvale 115, *Kesiah 105, *Johns Umma 105, Apb 110, Flip 115, *Mary G. 115, Little Ammie 107, Sacajawea 110.

THIRD RACE—Purse, $700; claiming; for three-year-olds and up; one mile and three-sixteenths. *American Soldier 108 pounds, *Dadja 94, Sagamook 108, *Satana 103, Thunder Bird 105, Lord Herbert 110, Dr. Rae 110, Regal Lodge 109, *Muddy 108, Secretary 108, *Ashlin 94, Rustler 110.

FOURTH RACE—Purse, $1,000; the Mississippi Handicap; three-year-olds and up; one mile and seventy yards. American Boy 98 pounds, Slippery Elm 107, Blarney oStne 109, Eastside 110, Despair 112, Cantilever 98.

FIFTH RACE—Purse, $700; claiming; for three-year-olds and up; six furlongs. *Alaire 105 pounds, William A. 114, Sea Mint 117, *Night Boat 111, *Simplicity 102, *Lampus 109, Spugs 110, *Pride of India 109, Tulane 113, Sewell Combs 110, Orcus 116, *Trantula 109, Dark Horse 117.

SIXTH RACE—Purse, $700; claiming; for three-year-olds and up; one and one-sixteenth miles. *King Troian 104 pounds, *Scottish Chief 111, Search Light III, 106, Betty J. 105, Ballot Car 111, Camafleur 109, *Tulsa 104, *Honolulu Boy 111, *Encriminite 109, Amaze 109, Musito 109, *Futen 98, *Lucy Kate 101, *Tokalon March 104, Phelan 106.

*Apprentice allowance of 5 pounds claimed.

Weather clear; track heavy.

TIJUANA ENTRIES.

FIRST RACE—For all ages; maidens; claiming; purse $500; five and a half furlongs. *Glenaspy, 108 pounds; *Malsevena 106, *Three X 106, Santhia C. 114, Annette's Sister 114, *Sky Lark 106, *Trinket 109 Wann Girl 114, *Little Smile 92, *Make Haste 109, Twin Ruby 111, *Neat 106.

SECOND RACE—For three-year-olds and upward; claiming; purse $500; six furlongs. *Neg 112 pounds, *Al Porter 112, Evelyn Harrigan 112, July Fly 112, Starry Banner 112, *Tom Owens 107, *McCroan 107, *Sallie Carter 107.

THIRD RACE—For three-year-olds and upward; claiming; purse $500, six furlongs. Baisy 112 pounds, *Chick Barkley 112, Jerry 112, Vera's Choice 112, Theresa 112, Pink Tenny 107, *Peerless One 107, *Meteor 104, *Old McKenna 107.

FOURTH RACE—For three-year-olds and upward; claiming; purse $600; six furlongs. Count Boris 117 pounds, Regreso 112, Lenieve 107, *Capon 107, *Au Revoir 107, Lucky Pearl 112, *Obstinate 107, *Dalwood 107.

FIFTH RACE—For all ages; claiming; purse, $700; five furlongs. Ikey T. 114 pounds, Kinglike 112, *Dick Turpin 100, Harry D. 109, *Lucky Button 108, *Just Right 108.

SIXTH RACE—For three-year-olds and upward; claiming; purse $600; six furlongs. *Romulus 112 pounds, Kimono 109, *Plow Steel 108, *Bill Head 112, Dancing Girl 108, *Colonel Snyder 101, *Cafeteria 101, Raydo 100.

SEVENTH RACE—For three-year-olds and upward. *Rajah 118 pounds, Pueblo 118, Toombools 113, John Jr. 118, *Emma Williams 106, Madge P. 116, Gallou-Berry 106.

Weather clear; track heavy.

PENN STATE ELEVEN LEAVES FOR COAST

Twenty-Two Players Start Trip to Pasadena to Meet Southern California Team.

Special to The New York Times.

STATE COLLEGE, Pa., Dec. 19.—Twenty-two Penn State football players, headed by Coaches Bezdek and Martin, left here late this afternoon on the first lap of their journey to Pasadena, Cal., where they will tackle the University of Southern California team on New Year's Day in the feature event of the annual Tournament of Roses. Three weeks of intensive practice in the snow and ice have hardened the Nittany Lions for their long trip, and a week of final practice in California is expected to put them in fine shape for the game.

The following players were in the party that left here today: Ends, Artell, Anderson, Frank and McCoy; tackles, McMahan, Johnson, Logue and Blair; guards, Benedikt, Prevost, Flock and Elwood; centres, Hamilton and Captain Bents; quarterbacks, Palm and Lafferty; backs, Wilson, Patton, Wentz, Gregory, Sufford and Feaster.

Student Manager Parsons also is making the trip, while Manager Neil Fleming will join the party at Chicago tomorrow. The special Penn State car will be attached to the California Limited out of Chicago tomorrow night and the only stop-over for the players between there and Pasadena will be on Saturday for a tour of the Grand Canyon.

MOUNTAINEER TEAM OFF ON COAST TRIP

West Virginia Football Squad Leaves for San Diego to Meet Gonzaga Eleven.

Special to The New York Times.

MORGANTOWN, W. Va., Dec. 19.—Townspeople and students turned out this forenoon to bid the West Virginia University football squad farewell, as the mountaineers departed over the Pennsylvania Railroad for San Diego, Cal., where they are to meet the Gonzaga University eleven on Christmas Day. The university's famous cadet band played the popular mountaineer "fight" song while hundreds of students cheered and sought out players in the crowd to extend their best wishes for success.

Immaculate jerseys.

West Virginia's party of twenty-eight included Captain Russ Meredith, Jim Quinlan, Carl Davis and Charles Howard, tackles; Bob Hawkins, Fred Graham, "Trusty" Tallman and Pierre Hill, ends; Joe Setron, "Red" Mahan and Pat Quales, guards; Phil Hill and Lewis Fucoy, centers; Gus Ekberg and Doug Bowers, quarterbacks; Nick Nardacci, Jack Simon and "Bo" McMillian, halfbacks; Homer Martin and Pete Barnum, fullbacks; Coach Spears; I. E. Rodgers and Bob Kay, assistant coaches; W. A. Cartmell, trainer; B. C. Board, student manager; H. A. Stansbury, Athletic Director; Bob Kelly, President of the Student Council, and Okey Ogden, rubber.

HAVANA RESULTS.

FIRST RACE—For maiden two-year-olds; claiming; purse $700; five and a half furlongs. Sweet Cookie, 107 pounds (Walla), $12.10, $6.10, $3.50, first; Gray Bonnet, 107 (Pickens), $5.30, $3.60, second; Conundrum, 112 (Keefe), $20, third. Time—1:08 4-5. Moonlit Way, Virtuilla, Position, Happy Moments, Jennie C. and Forewarn also ran.

SECOND RACE—For three-year-olds and upward; claiming; purse $700; five and a half furlongs. Equator, 111 pounds (W. Taylor), $15.80, $5.80, $3.90, first; Toe the Mark, 110 (Ambrose), $3.60, $4, second; The Enquirer 115 (Fields), $6.30, third. Time—1:07 3-5. Grit, George S., Harmonique, Hush, Two Eyes, Bruce Dudley and Miss Murphy also ran.

THIRD RACE—For three-year-olds and upward; claiming; purse $700; five and a half furlongs. McLane, 110 pounds (W. Taylor), $14.60, $7.60, $4, first; My Friend Pat, 110 (Ball), $14.10, $5.40, second; Puff Ball 105 (Walls), $3, third. Time—1:07 3-5. Riposta, Miss Caltha, Orchid King and Machine Gunner also ran.

FOURTH RACE—For three-year-olds and upward; claiming; purse $700; five and a half furlongs. Runnan, 105 pounds (Stutts), $6.70, $3.80, $2.90, first; Red Man, 115 (E. Barnes), $3.80, $3.20, second; San Diego, 110 (Ambrose), $3.70, third. Time—1:07 1-5. Spods, Huron II., Advance, Arran Go On and Currency also ran.

FIFTH RACE—For three-year-olds and upward; claiming; purse $700; one mile and fifty yards. Mallowmot, 108 pounds (Glick), $13.70, $4.90, $3.70, first; Harlock, 108 (Terratt), $3.40, $2.60, second; Duke Ruff 108 (Lancet), $2.70, third. Time—1:43 3-5. Kathleen K., Rog, Bond and Black Top also ran.

SIXTH RACE—For three-year-olds and upward; claiming; purse $700; one mile and a sixteenth. King B., 102 pounds (N. J. Barnes), $23.80, $8.80, $3.70, first; Miserecorde, 109 (Pickens), $5.30, $3.60, second; Bill Hunley 105 (Brothers) $3.10, third. Time—1:49. Fashion Girl, Grandson, Drapery, Felix M., Thomas F. McMahon and Bloomington also ran.

Weather clear; track fast.

HAVANA ENTRIES.

FIRST RACE—Purse $500; claiming; two-year-olds; five and a half furlongs. Dinah Dean 102 pounds, *Cleopa 106, *Bob Prater 103, *Susiana 104, *Rosie H. 104, Nutty 105, Ilusionist 109.

SECOND RACE—Purse $500; claiming; three-year-olds; six furlongs. *First Pullet 104 pounds, *Awning 105, *Get Em 107, *Jill 107, *Hat Rack 110, *Big Son 110, Marshal Tilghman 112, Jack Healy 112, Kinetic 112, Ray Atkin 113, Smita 113, Juanita 111, Tiz.

THIRD RACE—Purse $500; claiming; three-year-olds; six furlongs. *Barretta 104 pounds, Bobbed Hair 104, Foy 107, Lady Marshal 108, Redland 108, Dear Trail 114, Tom Carr 112, Huntress 112, Dinty Moore 112, *Major Domo 112, Hullo 113, Twenty Seven 118.

FOURTH RACE—Three-year-olds and up; claiming; purse $600; five and a half furlongs. Uncle Sonny 100 pounds, *Riverside 100, Col. Chile 102, Apple Jack 2d 105, *Pepper Tea 106, *Cock o' the Roost 107, Old Sinner 107, Pincastle 108, Redmon 109, Sirocco 111.

FIFTH RACE—All ages; Once Around Handicap; purse $800; one mile. Romping Mary 90 pounds, Little Black Shep 96, Blue Mawk 98, Tonsy Beau 100, Riddle Kean 115.

SIXTH RACE—Four-year-olds and up; claiming; purse $800; one mile and fifty yards. *Lady Freeman 100 pounds, May Rose 102, *Billy Kane 105, *Homan 115, *Czardom 108, Prospector 110, Golden Red 110, Chimera 112.

SEVENTH RACE—Three-year-olds and up; one mile and a sixteenth; purse $600. Tamper 102 pounds, *Dad 102, *Walkup 107, San Pablo 108, North Sea 111, Quaker 116.

*Apprentice allowance claimed.

Weather clear; track fast.

TIJUANA RESULTS.

FIRST RACE—For three-year-olds and upward; claiming; purse $500; five and a half furlongs. Harry Rudder, 109 pounds (Hurd), $8.80, $3.40, $3.20, first; Vera Rita, 107 (Martin), $2.40, $2.40, second; Miss Dunbar 104 (Lee), $3, third. Time—1:12 2-5. George Muehlebach, Marion Fluke, Fireworth, Jack Ledl, Fickle Fancy and Canvasback also ran.

SECOND RACE—For all ages; claiming; purse $500; five and a half furlongs. Horace Lynch, 112 pounds (Rae), $6.20, $4.80, $3.20, first; Cicely Kay, 109 (Wilson), $13.40, $4.80, second; Phyllis K., 104 (Petscold), $2.60, third. Time—1:12. Chrome, Thrills, Galway, Jazz and Treadwell also ran.

THIRD RACE—For three-year-olds and upward; claiming; purse $500; one mile. Benicia, 110 pounds (Carter), $14.60, $5, $4.20, first; Cave Man, 114 (Hurd) $4.20, $3.20, second; Norford's Last, 106 (Mortensen), $3.60, third. Time—1:40 3-5. Veiled Colleen, Tag Day, Joy Mac and Irish Reina also ran.

FOURTH RACE—For all ages; claiming; purse $500; five and a half furlongs. Herder, 111 pounds (Hurn), $7, $3.20, $2.50, first; Red Man, 114 (Wilson), $3.80, $2.20, second; July Fly, 111 (Atwell), $3.20, third. Time—1:19 4-5. Dr. Stevenson, Starry Banner, Angela, Hickory Nut, Silent Sam and Pat Carter also ran.

FIFTH RACE—For three-year-olds and upward; claiming; purse $1,000; six furlongs. Dr. Johnson, 112 pounds (Claver), $4.20, $3.20, $2.40, first; Little Florence, 100 (Martin), $7, $5.20, second; Cock Colo, 104 (Stevens), $2.80, third. Time—1:17 1-5. Woodie Montgomery and Walter Dant also ran.

SIXTH RACE—For three-year-olds and upward; claiming; purse $500; one mile and seventy yards. Regreso, 110 pounds (Martinez), $4.20, $3.80, $3.60, first; Wise Judge, 104 (Martin), $4.60, $4.20, second; Argento, 108 (Petzold), $4.20, third. Time—1:52. My Laddie, Hanover's Topas, Dalwood, Lariat, Lola and Wodan also ran.

SEVENTH RACE—For three-year-olds and upward; claiming; purse $600; one mile and a sixteenth. Vic, 113 pounds (Haile), $8.60, $4.20, $2.40, first; Yermak, 110 (Stevens), $5, $2.20, second; Tersida, 110 (Wilson), $3.20, third. Time—1:54 3-5. Rahmer, Christie Holters and Casmano also ran. Weather clear; track heavy.

HARVARD HONORS FOOTBALL TEAM

Celebrates Victory Over Yale Eleven at Banquet in Harvard Club at Boston.

Special to The New York Times.

BOSTON, Dec. 19.—Harvard's football dinner in celebration of the victory over Yale was held at the Harvard Club of Boston tonight. More than 300 graduates saw at short range the Crimson players who beat the Yale, listened to intimate discussions of the game, the players and the Harvard system by Dean Briggs, Percy Haughton, Bob Fisher, Captain Charley Buell and Captain-elect Charley Hubbard, and then sat back to watch the slow motion pictures taken of the game in the Yale bowl. The evening was one thoroughly enjoyed by the alumni and the players, the speechmaking being prefaced by the singing of new and old songs by the assembled celebrators.

Dean Briggs, in one of his happiest moods, was toastmaster who kept things moving with a swing which comes from practice and his introduction of the players, made mostly in rhyme, topped off the evening which every Harvard man present will long remember.

Percy Haughton outlined the Harvard seasons of the last few years, and then attacked the educators who aim to abolish the game of football. He said that the recent match between Harvard and Yale reflected the splendid character of the players, and also the splendidly clean and sportsmanlike coaching methods of Tad Jones and Bob Fisher. Coach Fisher said that all reports that Harvard would have a new football system next Fall are foolish. "I guess we will stand by what we have," Fisher said. "However, Yale's teams are improving right along, and next Fall's task will be the hardest that Harvard has had in fifteen years."

PITTSBURGH DRILLS ON FROZEN FIELD

Panther Players Are in First-Class Physical Condition—Schedule Is Completed.

Special to The New York Times.

PITTSBURGH, Dec. 19.—The Pitt Panthers were put through their daily drill today in midwinter weather. The boys were agreed that they would rather practice on the frozen field than indoors, which had been the intention of Coach Glenn Warner. He is guarding his men against injuries and so far has been successful, as every one of the Blue and Gold warriors is in the best physical condition of the season. His setting-up exercises today gave the team a chance to do a lot of running with the ball, and a "shadow" scrimmage was gone through with, but no real hard football was attempted.

Graduate Manager of Athletics Carl E. Davis tonight announced that next year's schedule for the Panthers will be the hardest in the history of the school, six of the nine teams having the one-year residence rule and another the one-year migratory rule.

The schedule is as follows:

Sept. 29, Bucknell at Lewisburg.

Oct. 6, Lafayette at Pittsburgh; 13, West Virginia University at Pittsburgh; 20, Syracuse at New York; 27, Carnegie Tech, at Forbes Field.

Nov. 3, Pennsylvania, at Philadelphia; 10, Grove City, at Pittsburgh; 17, W. and J. at Pittsburgh; 29, Penn State, at Pittsburgh.

ARMY LISTS NINE FOOTBALL GAMES

Eight Opponents for Next Year Are Selected—Three Southern Teams Scheduled.

Special to The New York Times.

WEST POINT, N. Y., Dec. 19.—While there are several very important details of the army's football schedule for next season yet to be arranged, notably the date and site for the Navy contest, as well as the site for the Notre Dame game, it was announced today that the Army will have nine contests on its program next Fall and that eight of the cadets' opponents have definitely been picked. Last Fall Army had ten games on its card, which included a double-header opening, but the double-header feature is missing from the schedule thus far arranged and it is understood that there will be no dual engagements next year.

Notre Dame is the only Western eleven on the card, but the Army has gone into the South for three of its opponents. They are the University of Tennessee, University of Florida and Auburn.

The tentative schedule as announced follows:

Sept. 29, University of Tennessee.

Oct. 6, University of Florida; 13, Notre Dame; 20, Auburn; 27, Lebanon Valley.

Nov. 3, Yale at New Haven; 10, open; 17, Bethany.

TO PLAY NINE GAMES.

Two Dates Still Open on Rutgers Football Schedule.

Special to The New York Times.

NEW BRUNSWICK, N. J., Dec. 19.—Rutgers will play nine football games next Fall, according to the schedule announced today by Graduate Manager W. P. Garrison, with two dates still open. Following a custom of several years, Rutgers has the Election Day date at the Polo Grounds, and has booked West Virginia. The Mountaineers and Rutgers are under a two-year agreement, with the choice of grounds for next Fall a matter for Rutgers to decide. The game, therefore, was shifted from New Brunswick to New York to accommodate the expected crowds.

The schedule follows:

Sept. 29, Albright at New Brunswick.

Oct. 6, Villanova at New Brunswick; 13, Lehigh at New Brunswick; 20, New York University at New Brunswick; 27, Lafayette at Easton, Pa.

Nov. 6, West Virginia at Polo Grounds; 10, open; 17, open; 24, Fordham at Ashland Stadium, East Orange, N. J.

BROWN TO PLAY W. AND J.

Football Team Will Journey to Washington, Pa., on Oct. 13.

Special to The New York Times.

WASHINGTON, Pa., Dec. 19.—Announcement was made from Washington and Jefferson tonight that a football game has been arranged with Brown University of Providence, R. I., to be played in Washington on Saturday, Oct. 13, 1923. The signing of contracts followed a period of negotiation covering several weeks between Graduate Managers Robert M. Murphy of the Presidents and Fred W. Marvel of the Bruins.

POLO TEAM LOSES TWICE.

V. M. I. Bows to Essex Troop and Brooklyn Riding Club.

The polo team of the Virginia Military Institute suffered two defeats yesterday. In their afternoon match played at Newark the Southerners were beaten by the Essex Troop by a score of 10 to 7 and in their evening encounter they lost to the Brooklyn Riding and Driving Club team at Brooklyn by 7 to 3.

The Southerners piled up a lead of 6 to 0 in the afternoon game, but their soldier opponents staged a strong rally and gradually overcame the advantage. In the contest against the Brooklyn four the visitors did all of their scoring in the first period, which ended with the score 4 to 3 against them.

Look Here!

These Prices on Reconditioned *Studebaker* Used Cars

Will Surely Interest You

TO the man who is looking forward to driving a car next Spring or giving his family a car for Christmas, the Studebaker Used Car Department is a fascinating place.

The sale of Studebaker cars in the Metropolitan District surpassed all records this season, not only of Studebaker, but of all makes in the Studebaker class.

The result of this extraordinary business was a large number of Studebaker used cars exchanged by loyal Studebaker drivers for new ones.

But the interesting thing is that you would not be able to tell these used cars from new ones, either in appearance or if you drove them on the road.

Every one has a new coat of paint, not a "color varnish job," but a real paint job. And each one has been put in perfect mechanical condition, perfect enough to go out with the Studebaker name behind it. Each car has new tires without a blemish or scratch of the road.

Here stands a 1922 light six coupe, painted a rich maroon, its nickeled parts done over and shining like new. It is yours for $1,100.

Next to it is a 1922 light six touring car with every possible accessory equipment including disc wheels for $975. Think of it! Look at it—ace if you can tell it from a new one.

By the way, the open cars have closed, snug fitting curtains which open and close with the doors. No wind nor snow can get in. As a matter of fact, winter driving in an open car thus equipped is comfortable and cosy. Studebaker carburetors and starters are noted for their instant response on the coldest of mornings. Cord tires with safety treads prevent skidding. You seldom have to change a tire of this type in disagreeable weather.

AND STUDEBAKER GIVES A COMPLETE SET OF CHAINS FREE WITH EACH OPEN USED CAR SOLD THIS WEEK.

One of the most attractive cars is a 1920 special six roadster, a beautiful maroon, a wonderful bargain for only $850.

Here is a 1922 special six touring car for $1,125 with original paint looking the same as the day it left the factory, and a 1921 special six touring car that would look fine in front of your door Christmas morning, for $750.

These are just a few of the extraordinary offerings. There are a lot more of them.

BUT, AND HERE IS THE BIG THING—ANY ONE OF THE CARS IS YOURS FOR A FIRST PAYMENT OF $100. THE CAR IS THEN TAGGED WITH YOUR NAME, THE DATE YOU WANT IT IN THE SPRING AND WE STORE IT AND INSURE IT FREE FOR YOU DURING THE WINTER UNTIL THE VERY DAY YOU WANT TO DRIVE IT AWAY.

THE STUDEBAKER CORPORATION OF AMERICA

Open Evenings Until 10 o'Clock

1700 BROADWAY MANHATTAN
Phone Circle—6200.

1469 BEDFORD AVE. BROOKLYN
Phone Prospect 8310.

"For the man who demands something better"

PRESENTED to the smoker in attractive sizes from 2 for 25c to 25c straight. Manufactured from tobaccos grown on the world's most famous plantations. This rare bit of nature's greatest effort produces an aroma and delicate flavor that combine to make Websters better than you thought a good cigar could be.

Sold by all the

248 A. SCHULTE Cigar Stores

"from Maine to Texas"

and other good cigar stores

Read the Hundred Neediest Cases, then make your check payable to the HUNDRED NEEDIEST CASES FUND and mail to The New York Times, Times Square, New York.

RICKARD TO STAGE SMITH-LYNCH BOUT

Bantamweight Title Match to Be Held in Garden Friday, as Originally Carded.

PRICES ARE REDUCED

Best Seats to Sell for $6 Instead of $7—Midget's Suspension Is Lifted.

The world's bantamweight championship bout of fifteen rounds, between Champion Joe Lynch and Midget Smith, challenger for the title, will be conducted at Madison Square Garden on Friday night as originally scheduled.

Promoter Tex Rickard and Matchmaker Frank Flournoy, the Garden's boxing impresarios, discarded their previously announced plan yesterday and, reversing themselves, agreed to the Smith-Lynch bout on Friday night, despite the fact that Smith was soundly trounced by Irish Johnny Curtin in their bout in Jersey City last Monday night. Before the latter contest it had been stated by Rickard and Flournoy that if Smith should be outpointed by his Jersey City rival, the Smith-Lynch bout would not be held Friday night.

Plans had progressed so far in the efforts of Rickard and Flournoy to provide against that emergency that Johnny Dundee and Joe Tiplitz had been practically matched for a substitute twelve-round bout which was officially announced at the Garden. Further efforts were made to arrange a bout between Joe Welling and Dundee, or Johnny Dundee and Welling.

It developed yesterday that the prohibitive financial demands of the boxers sought made it imperative for Rickard to return to the Lynch-Smith fracas, but with a revision in the prices of admission to the bantamweight title battle. Whereas it had been planned to charge from $1 to $7 for the bout, Rickard discarded the $7 price and substituted a scale which will run from $1 to $5.

The fact that Smith was adjudged the loser by the newspaper decisions following the Curtin bout was weighed in the balance by Rickard against the fact that he either had to submit to what he considered extortionate financial demands, or pass up entirely one of his boxing dates. There was no happy medium between the two extremes, according to the promoter.

"Smith emerged from his bout with Curtin without any serious injury and I decided to return to the original card as the only way out of the dilemma," said Rickard. "I had called off the Smith-Lynch bout and had announced a Dundee-Tiplitz match. A hitch developed in the Dundee-Tiplitz negotiations and I had to defer definite plans awaiting the outcome of the Smith-Curtin match. I have been assured that Smith is in good physical condition and ready to resume training immediately, despite the reports of the severe beating to which he was subjected. If Smith is unhurt I see no reason why he should not have his chance at the title. With such a hard workout as he received from Curtin, I feel sure Smith will benefit and be in shape to give Lynch a tough bout."

Smith yesterday was restored to good standing by the New Jersey State Athletic Commission, the body which suspended the Harlem lad for his refusal previously to box Curtin. Smith's suspension in New York was concurrent with that of New Jersey, under a working agreement of the two commissions. When he went through with the Curtin bout Smith gained his release from a suspension which ordinarily would have run until February. The reinstatement of Smith was announced by the New Jersey board in the following telegram from Secretary Tom Cassidy to the State Athletic Commission:

"New Jersey commission advises me to say to you that Midget Smith having gone through with his contract with Johnny Curtin last night at the Arena, Jersey City, thereby complying with the ruling of this commission, his suspension is hereby lifted and he is now in good standing in this State."

ROSENBERG CASE CLOSED INCIDENT

Muldoon Says State Boxing Body Will Not Reconsider Former Action.

So far as the State Athletic Commission is concerned finis has been written to the case of Dave Rosenberg, Brooklyn middleweight whose money for his Thanksgiving Day bout with Mike O'Dowd was declared forfeited because of a foul. Chairman William Muldoon made this announcement yesterday after a visit from Rosenberg and Joe Schwinger, the boxer's manager.

Rosenberg and Schwinger appeared before the meeting of the State Boxing Board in an effort to have the commission reconsider its action and reopen the case. After listening to what they had to say Chairman Muldoon said he informed the boxer and his manager that the case was closed. Schwinger, it was reported last week, contemplated a civil suit against the commission to recover Rosenberg's money. Whether the manager plans to proceed with the threatened suit could not be learned last night.

Jabes White, Albany bantamweight, is another boxer who forfeited his money because of being disqualified on a foul. White was disqualified in the eighth round of his bout against Frankie Jerome at the Harlem-Fairmont A. C. last Monday night. Chairman Muldoon announced that the commission's new rule, refusing compensation to boxers thus disqualified, had been applied to White.

Fight Film Shows Descamps In Siki's Corner in Fourth

Copyright, 1922, by The New York Times Co.
Special Cable to THE NEW YORK TIMES.

PARIS, Dec. 19.—The inquiry committee of the French Boxing Federation, which is examining the whole question of Siki's disqualification and his subsequent accusations regarding the Carpentier fight, yesterday closely examined the film of the fight, which was several times screened for its benefit. The conclusions drawn are not yet known, but meanwhile a Paris sporting paper points out a coincidence which certainly appears difficult to explain. During the fourth round, in which Siki alleges he was to lie down but didn't, Carpentier's manager, Descamps, is shown by the film to rush from his own to Siki's corner, excitedly gesticulating, and there hold a conversation with Siki's manager, Hillers. Having said that nothing remarkable was shown by the film during the first three rounds, the paper continues:

"Then comes an amazing sight. Francois Descamps, manager of Carpentier, the world's champion staggering beneath Siki's blows, goes to Battling Siki's corner and visits his manager, Charlie Hellers, in the enemy camp. Onlookers in the front rows were too excited by the fight to notice anything. And presently, having said what he had to say to Hellers with animated gestures not easily explicable in this place, Descamps returns to his own corner. The Boxing Federation can draw its own conclusions."

SOLDIER BARTFIELD DEFEATED BY DOYLE

Veteran Beaten in Featured Bout at Pioneer A. C.—McKenna Bows to Daniels.

Paul Doyle, east side welterweight, gained the decision over the veteran, Soldier Bartfield, last night in their ten-round bout which featured the card at the Pioneer A. C. The east side scrapper, faster and more clever than the awkward soldier, and boasting a snappier punch in addition, scored in convincing fashion. In the first round Doyle spilled his rival on the canvas with a right to the jaw, but the hardy soldier was up in an instant, unhurt and eager for action. Through the bout Bartfield fought hard, but his efforts were overcome by Doyle's superior boxing ability. Doyle weighed 142 pounds and Bartfield 148.

In the semi-final of ten rounds Charlie McKenna, former local amateur light-heavyweight champion, sustained his first setback since joining the professional ranks. Billy (Gypsy) Daniels, protégé of Jimmy Johnston, was the conqueror of McKenna. Daniels won the decision through his aggressive work. Jimmy Amato of the east side gained the decision over Tommy McAleer, west side middleweight, in another ten-rounder. Frankie Curry, Staten Island featherweight, gained the decision over Jack Stark of Harlem in the opening ten-round encounter.

KNOCKOUTS FEATURE BOUTS

Thirteen Contests Fail to Go Limit at Crescent A. C.

Of seventeen bouts conducted last night in the preliminaries of the Crescent Athletic Club's tournament for amateur boxers, thirteen were decided by knockouts. In this respect, it was one of the most extraordinary tourneys in the records of metropolitan amateur boxing. Five of the bouts came to an abrupt conclusion in the second round and eight in the first round. Only four went the three-round limit.

The summaries:

112-Pound Class—Willie Moskowitz, unattached, defeated Tony Allicino, Clark House A. A., three rounds, judges' decision.

118-Pound Class—Willie Cross, Emanuel House, knocked out Joe Martin, Greenwich House, first round; Pete Tucci, unattached, knocked out Patsy White, Italian School, second round; Jim Donalli, St. Sebastian A. C., defeated Artie Schlanger, unattached, three rounds, judges' decision; Jim Palma, unattached, knocked out Joe Lava, Trinity Club, first round; Paul Kobin, Montauk A. C., knocked out Jack Hurley, Eastern District Y. M. C. A., first round. Second Trials—Donalli knocked out Frank Santome, unattached, first round (28 seconds); Palma defeated Cross, three rounds, judges' decision.

138-Pound Class—Isaac Edwards, Wynn's Gymnasium, knocked out Dan O'Dowd, Gerears A. C., first round (39 seconds); Murray Cohn, Sprague Gymnasium, knocked out Jack Stern, University Settlement, second round; Pete Kazlauskas, Y. M. C. A., knocked out Morris Warsaw, Trinity Club, second round; Albert Tarquasto, Y. M. C. A., knocked out Sol Barnaba, unattached, first round; Gus Sandquist, Swedish-American A. C., knocked out Jack Land, Trinity Club, first round.

Second Trials—Cohn defeated Edwards, three rounds, judges' decision.

158-Pound Class—Wally Covert, Pastime A. C., knocked out M. Schwartz, unattached, first round.

Second Trials—Ed Miller, Wynn's Gymnasium, knocked out Guy Rooney, Pastime A. C., second round; Covert knocked out John Luby, unattached, second round.

In making up your Christmas list do not forget the Hundred Neediest Cases. Make checks payable to the HUNDRED NEEDIEST CASES FUND and mail to The New York Times, Times Square, New York.

RICE IS BILLIARD RANKING CHAIRMAN

National Class B Champion Heads Committee That Will Compile N. A. A. B. P. Records.

Julian Rice, the national amateur Class B 18.2 balkline champion, has been appointed to act as Chairman of a committee that will issue a ranking of the players of the National Association of Amateur Billiard Players. The personnel of the committee as named by Francis Drea, President of the governing body, includes Jacob Ellinger, Charles P. Matthews, Gus Gardner and E. R. Johann.

The ranking list which the committee has in preparation will include all classes of balkline, three-cushion carrom and pocket billiard players. It will be the first attempt at ranking of the national amateurs to be attempted in this country.

A special meeting of the committee has been called for next week. It is the intention of Chairman Rice to endeavor to prepare the ranking so that it may be issued about the first of the new year. In discussing the methods that will be employed to attain a satisfactory ranking he stated that he was in favor of employing the figures of the last five years as the basis.

BILLIARD RESULTS.

Charles Harmon, New York State professional pocket billiard champion, who is out of the running for the title he now holds, received his final setback last night in the current tournament at Lawler Brothers' Academy, Brooklyn, when he lost to Leo Silver by a score of 125 to 64. Silver had high runs of 27 and 23, made five safeties and five scratches. The final match in this tournament will be played tonight and will decide the titleholder. It will be between Pasquale Natalie and Arthur Church, both of whom have won five games and lost one.

R. M. Steinbugler met his first defeat in the New York State amateur three-cushion billiard championship tournament at the Recreation Academy, Brooklyn, last night, losing to M. W. Leake by a count of 50 to 26 in 62 innings. Steinbugler still holds the lead in the tournament, however, with six victories and one defeat. Leake has won four and lost four. Leake had a high run of 4 and Steinbugler one of 3. It was a close game from start to finish. Louis A. Servatius, last year's winner, defeated H. J. Millwood, 50 to 21 in 62 innings. The veteran had a high run of 5 and Millwood's best collection numbered 3. The third game of the evening was won by Jack Van Gelder from Harry Longenecker, 30 to 20. Both had runs of 2. This was a long-drawn-out contest, consuming 75 innings.

Herbert Hall defeated Robert Morrison by a score of 250 to 204 last night in the national amateur English billiard championship tournament at John T. Doyle's Academy. Hall had a high break of 27 and Morrison one of 22. The match ran thirty-one innings. The field of contestants for the title was increased to seven with the entry of Fred Ridgeway, a former champion.

William Hoppe and Charles Peterson played an exhibition 500-point balkline billiard match last night at the Metropolis Club, and Hoppe won out in three innings, scoring 9, 151 and 144 in his three turns at the table. Peterson made a total of 8 points. Hoppe and Peterson as a team defeated Bert Cohn and Frederick Langdon in three-cushion billiards, 30 to 25.

In the Class A three-cushion billiard tournament at Thum's Academy last night Harry Frisch defeated Joseph Van Tassell in an uphill game by the score of 35 to 34.

CLOTHES TAILORED BY SKOLNY

Tuxedos $57.50

TUXEDO Specialist—such is Leighton!

WHERE fashionable night-life reaches its climax—on Broadway at Forty-Seventh—stands the Leighton store.

By that very location, Leighton has become a *specialist* in appropriate garb for evening.

The kind of specialist whose knowledge of what's what, and whose authoritative advice is quite as much sought as is the vast variety of formal garments which are always at hand to choose from.

There is variety in Tuxedos. At Leighton's you'll find the type that suits *you* best.

At Leighton's you'll find too, the courteous, unobtrusive, specialized service that makes choosing pleasurably easy and lastingly satisfactory.

Leighton
BROADWAY AT FORTY SEVENTH

for real enjoyment

A Tin of Coronas or a Box of Blunts

OFFER them to your friends and you proffer sizes of El Producto especially popular in this vicinity.

Both are free smoking, even burning, generous sizes that give full measure of the real enjoyment found only in the distinctive character of the El Producto blend.

The Corona comes in the famous blue tin of fifty; the Blunt is packed fifty to a box.

G. H. P. CIGAR CO., Inc. Philadelphia, Pa.

Many other shapes and sizes 10c to 30c

New York Branch 131-133-135 Prince St. New York City. Telephone Spring 4000

Blunt 12 for 25c

EL PRODUCTO

Rob't Burns Cigar is Full Havana Filled

WHAT MORE APPROPRIATE OFFERING for Christmas than a box of cigars whose nation-wide reputation for quality insures a welcome for it everywhere?

General Cigar Co.
NATIONAL BRANDS
New York City.

INVINCIBLES (foil-wrapped) *Illustrated* 15c straight Box of 25—$3.50

PERFECTOS 2 for 25c Box of 50—$6.00

STAPLES 10c straight Box of 50—$4.75

Rob't Burns Cigar is Full Havana Filled

The Sensible Gift—"An Order on Young's"

HIS gratitude in receiving your order on Young's will be spiced with the fun of selecting the gift for himself.

Soft Hats, $4 up - Derbies $4 up - Velours $7 up

Gloves Neckties Umbrellas Canes
Mufflers Novelties Leather Goods Caps

By our plan the price need not appear on the order.

Hotel Astor 1469 Broadway 1262 Broadway 1707 Broadway 340 Broadway
397 Broadway 191 Broadway 146 Broadway 9 Broadway 215 W. 125th St. 2955 Third Ave.

BROOKLYN STORES
371 Fulton Street opp. Borough Hall
719 Broadway nr. Flushing Ave.

WINGS

ARROW WING COLLARS

Men of affairs are wearing Wings. The best looking collar a man ever wore. They ought to be in your collar collection.

20¢ each

Cluett, Peabody & Co., Inc. Makers, Troy, N.Y.

ADVERTISEMENT.

NR

NR TABLETS help to relieve sick headaches, bilious attacks, tone and regulate the digestive system, make you feel nice.

ADVERTISEMENT.

WANTED Hosiery Buyer

Snappy Chain Store, Shoe and Hosiery Company, doing big business in Middle Western Cities, wants man to Buy, Manage and Merchandise Hosiery Departments in all Stores. Excellent future for right man. Salary $3,000 and percentage of profits. All applications confidential. State age, experience, etc. Address J. S., P. O. Box 107, Times Square Station.

The New York Times

"All The News That's Fit to Print."

Published Every Day in the Year by THE NEW YORK TIMES COMPANY.
ADOLPH S. OCHS, Publisher and President.
B. C. FRANCIS, Secretary.

OFFICES: [TELEPHONE BRYANT 1000]
TIMES BUILDING.....Times Square
TIMES ANNEX...43d St. w. of Broadway
DOWNTOWN.....7 Beekman Street
WALL STREET.....165 Broadway
HARLEM.....157 West 125th Street
BROOKLYN.....380 Washington Street

BRONX.....2,914 Third Avenue
WASHINGTON HEIGHTS.....3,535 Broadway

WASHINGTON.....717 Albee Building
BOSTON.....120 Boylston Street
CHICAGO.....1,902 Tribune Building
ST. LOUIS.....401 Globe-Democrat Building
DETROIT.....701 Ford Building
SAN FRANCISCO.....742 Market Street
LOS ANGELES.....311 Times Building
LONDON...12 Salisbury Square. Advertising, 83-84 Chancery Lane and 125 Fall Mall
PARIS...Au Matin, 6 Boulevard Poissonnière; Tal. Bergère 5223. Advertising, 24 Blvd. des Capucines and 5 Rue Louvarina, 9me.
ROME...Palazzo Simonetti, Corso Umberto 481
BERLIN.....11 Jaegerstrasse W 8
BUENOS AIRES.....Avenida de Mayo-560

SUBSCRIPTION RATES
(Entered as second-class mail matter.)

Two Cents a copy in Greater New York. Three Cents within 200 miles. Four Cents elsewhere. Sunday, Five Cents in Manhattan, Bronx and Brooklyn; Ten Cents elsewhere.

By Mail; postage paid.	One Year.	Six Mos.	One Mo.
Daily and Sunday	$12.00	$6.00	$1.00
Daily only	10.00	5.00	.85
Sunday only	4.00	2.25	.45
Sunday only, Canada	6.00	3.25	.55

*One week, 35c. †One week, 25c.

Foreign Rates

Daily and Sunday	$26.00	$13.30	$2.40
Daily only	17.40	8.70	1.45
Sunday only	8.75	5.12	.83

Binder, Picture Section, for 26 issues, $2.50.

AUXILIARY PUBLICATIONS

ANALIST (Mondays), per year, $3; Canada, $3.50; other countries, $6. Binder, 26 issues, $1.50.
THE NEW YORK TIMES BOOK REVIEW (Weekly), per year, $3; Canada, $3.50; other countries, $5. Binder, 52 issues, $1.50.
TIMES MID-WEEK PICTORIAL (Thursdays), one year, $2; Canada, $2; other countries, $3.50. Binder, 24 issues, ½ leather, $3.50; cloth, $1.50.
CURRENT HISTORY MAGAZINE (The Nation's Business), $3; Canada, $3.50 (foreign $4). Per copy, 25c.
THE NEW YORK TIMES INDEX (Quarterly), full cloth, per copy, $3; per year, $12.
TIMES WAR VOLUMES—20 volumes—illustrated—cloth, $63.33; ½ leather, $76; full leather, $95.
HISTORY OF THE NEW YORK TIMES—1851-1921. U. S. and Canada, cloth, $2; paper, 50 cents. Foreign, Cloth, $2.25; paper, 75 cents.

The Associated Press is exclusively entitled to the use for republication of all news dispatches credited to it, or not otherwise credited in this paper, and also the local news of spontaneous origin published herein. All rights of republication of all other matter herein are also reserved.

NEW YORK, WEDNESDAY, DEC. 20, 1922.

THE INDISPENSABLE BEGINNING.

The house of J. P. Morgan & Co. did well to make the explicit statement issued publicly yesterday in regard to the possibilities of a German loan. It was useful to dispel the mystery, behind which all sorts of exaggerated reports were bred, concerning the call of the German Ambassador upon the Morgans. If he went with the notion that an advantageous loan would be instantly offered to Germany, he departed a wiser if less sanguine man. The Morgan statement simply reverts to the one step which must be taken before a German loan can even be discussed. It is the same step which was indicated by the international bankers in conference this Summer at Paris. The total reparations which Germany is able to pay must be fixed before the world of finance will know where it stands. The bankers added, what is perhaps sufficiently implied in the Morgan statement, that Germany must also set about drastic reforms in her own public finance and currency.

Virtually the same medicine is prescribed at Washington. The State Department has made it abundantly evident that in its opinion reparations are the first unknown quantity in the international equation for which a definite value must be found. This does not in the least mean that our Government has suddenly turned pro-German. Its attitude remains the same as it was at the beginning of this Administration, when Secretary HUGHES defined it as being in favor of demanding from Germany all that she could possibly pay toward making good the damages wrought by her during the war. That was the American policy early in 1921, and it is undoubtedly the American policy of the end of 1922. For the present our Administration rules out all questions of a possible readjustment or remission of war debts. To this position it is bound by the act of Congress creating the Debt Refunding Commission, and is also inclined to it, no doubt, by the orderly sequence of the various financial questions. First settle reparations and then we may talk about debts. The first illusions in Germany as well as in France, based upon fantastic dispatches from this country, have now been dissipated. The hard realities remain what they were, and at the head of the list German reparations continue to stand.

A SENATORIAL DEBUT.

"Such as I am, you soon shall be." So the Spartan ancients used to chant to the young men. So Senator CUMMINS may well have thought as his young colleague, Colonel SMITH WILDMAN BROOKHART, his typewritten "speech" in his hand, made his first appearance on the Senatorial stage. Only fourteen years ago Mr. CUMMINS entered the Senate. He, supposedly the dangerous champion of the then Iowa idea, the bold Insurgent, the bugbear of the staid and comfortable Optimates of that august club, is now branded as a reactionary; and this present "radical," who came near beating him in 1920, is the god of Iowa idolatry. If Colonel BROOKHART finds time to think in his multifarious activities, he may marvel at the quick transformation of progressivism into hunkerism. Is there something in the atmosphere of the Senate that chills radical ardor? Mr. LA FOLLETTE is perpetual evidence to the contrary. Still, it is much easier to captivate the farmers than a Senate essentially cynical; and Colonel BROOKHART's temperature evidently went down when he rose up to declare the faith that is in him.

"If his powers were commensurate with his desires," Mr. CUMMINS said in a moment of depression, as he was watching Colonel BROOKHART's campaign, "the Government would not last a fortnight." That was an amusingly dark view of the hearty farmer-lawyer-soldier-rifleman, who often wears a blue, but never a red, shirt. If his candidacy was approved by the Conference for Progressive Political Action, among whose members are officers of the United Mine Workers and the Amalgamated Clothing Workers, as well as of the Non-Partisan League, so close to his bosom, he has labeled himself "the only Lincoln Republican in the bunch"; and he has promised to support "the mothers' bloc and the business bloc," as well as the "farmer bloc, the labor bloc, the soldier bloc." At least four of these blocs, if they exist, are not radical.

When Colonel BROOKHART was saying on the stump that "seven billion dollars of watered stock must be pulled out of the railroads," when he asked the people to "drive the non-partisan league of Wall Street from the State," when he lambasted miscellaneously Mr. HARDING's Administration, he was merely showing the enraptured farmers that he is a "Lincoln-Roosevelt-Kenyon" Republican, not a "Lodge-Jim Watson-Smoot" Republican. He was perfectly sincere, but the juiciness of his speech is largely dried up when he comes to read it. He had been much heralded. He had shown his practical bustling political sagacity by getting fifty Senators to agree to the displacement of the Ship Subsidy bill. A "frequent Senate" attended his first performance, and watched eagerly to see flames spring from his lips. He looks like a professor. Like a professor droning observations on the theory of relativity, he droned his maiden "effort."

The auditors were expecting thunders and lightnings of denunciation. Instead, they listened to a rather rambling address. The reader's sedulous attention to pronunciation was much more evident than any internal or communicative ardor. There was nothing "red" in it, though there were a few amusing "purple patches." He said sedately in the Senate what he had said buoyantly and boisterously in Iowa. Audiences differ. He makes a specialty of "the common people," who seem to be mostly farmers. Perhaps his principles don't allow him to make an uncommon speech in the Senate. Freshmen there are no longer bound to the tradition of modest silence. He has begun early, and it will be better for his reputation and the value of his public service if he has no ambition to fulminate. Doubtless he has too much prudence and wisdom to attempt that sort of thing. His sense of humor must be scanty or under necessary restraint when, in almost the same breath, he shudders at a subsidy for the merchant marine and demands, in "trumpet tones," not heard in his painful reading, a subsidy for the never-enough-to-be-prized-and-privileged farmers.

WRONGS OF "BILL" WHITE.

Mr. WILLIAM ALLEN WHITE, one of the Twin Stars of Kansas, has had a "rough deal." We all remember when he was the centre of a world's desire last Summer; when he displayed the wee yellow card declaring his "50 per cent. sympathy" with the striking railway shopmen. All Emporia gaped and waited tremorously before that window in The Gazette thought-boudoirs. "All day," as the eager martyr of "free speech" wrote, "the "editor of The Gazette has been sitting up dressed for the execution." He yearned to be arrested. The other Twin Star, his inseparable brother, Governor ALLEN, accommodated him, dwelling solemnly on Mr. WHITE's "potential following in the State." Mr. WHITE was still only partially happy. He demanded to be tried. Three times he tried to be tried. Apparently, a Kansas court is the only place in the universe where he can't make himself heard. After the election the Governor's request that the trial of Mr. WHITE for violating the Kansas Industrial Court law be delayed was refused. Mr. ALLEN wanted to be out of office before the "execution" of his dearest friend. The dearest friend beamed. He was sure to have a "real" trial. In that marrowy Kansas tongue of which he is master, he said:

> I would rather be sent to jail for differing with a Governor like HENRY ALLEN who has the copper-lined guts of a real man, than to stalk around at liberty under a milk and water pumpkin-head like some Governors.

On Dec. 9 the State's case was dismissed in the District Court at Emporia. Judge HARRIS said that the Court was "forced to the conclusion "in this case by the conduct of the "moving party, that this case was "commenced maliciously or recklessly, without investigation of the facts "to ascertain whether a prosecution "was justified, and in either event "the action was equally reprehensible." The defendant hadn't had fair treatment. "He is left in a most embarrassing position." With perfect unembarrassement Mr. WHITE said after the decision that he had been "Ku Kluxed by a court that did not "have the guts to pull out their shirt "tails and give a Ku Klux parade." He referred not to Judge HARRIS, of course, but to Judge MCDERMOTT of the State Industrial Court. Whatever may be thought of the propriety of Mr. WHITE's action in the strike, he gives the reasons why the State didn't want the case tried. He says that the Kansas Attorney General advised against the arrest and wouldn't draw up the warrant; that the Chairman of the Industrial Court publicly declared that the law had not been violated; that Judge MCDERMOTT was responsible for the warrant which alleged "conspiracy with three men I never "saw or heard of, and that I had "stopped Santa Fe trains, which is "silly."

WHITE tried to get the warrant amended to agree with the facts and have the Supreme Court rule on the question at issue. ALLEN agreed, but Judge MCDERMOTT prevented. So "BILL" after a "shanghaied arrest" and "Prussian methods" has been kept from a judicial ascertainment of "the fundamental questions" for which he was ready to be executed. This may be an ex parte view, but we are all distressed when "BILL" is distressed. The state of his language, however, indicates that he is as buoyant as ever:

> In trying to put teeth in the law last Summer, Judge MCDERMOTT got the front tooth knocked out of the law by the election of DAVIS, who may feel that a heart in the law is more important than teeth, but the people voted for the law itself by electing an overwhelming legislative Republican majority pledged to sustain the law.

The Industrial Court is safe. Between Judge MCDERMOTT and the irresistible "BILL," no rash outlander will dare to step. Non nostrum tantas componere lites—it isn't our fight.

DISHING THE BLOCS.

It is an old political play which they are now freshly staging in Washington. Catch the Whigs in bathing and steal their clothes. Find out what the other party is going to do and do it first. Such captions are familiar. The experiment which the Administration seems to be trying has been attempted many times before. Sometimes it has partially succeeded; often it has failed dismally. So much depends upon the prescience and skill of the politicians who seek to cut the ground from under the feet of their opponents and occupy it themselves. So much also depends upon the chapter of political accidents.

Thus far the apparent effort of the President to kill the blocs with kindness has not got on very well. As announced, the plan of the Administration was to win votes for the Ship Subsidy bill by furnishing votes for farm credits. But it seems to be the way of the bloc to take all it can get without giving anything in return. So far as the record goes, no one who was opposed to subsidies before has been won over to favor them now. Moreover, the farmers' bloc appears to cherish a certain hostility toward its former enemies, even when they come to it bearing gifts. Without waiting for the regular Administration bill in aid of the farmers, it has pushed ahead with a measure of its own, and the whole struggle just at present appears to be merely over the question which one shall be given precedence—that is to say, which set of men suddenly swearing eternal friendship to the farmers shall get the credit, whoever gets the credits.

The political outlook for the Administration, at least during this Congress, is confessedly not rosy, and in his well-meant endeavors to brighten it the President suffers from having begun late. After having openly disapproved of the agricultural bloc last year, he cannot blame it if it regards his present advances with a certain suspicion. And in the matter of sternly asserting his leadership as the head of the party, it is hard to convince doubters who have been watching Mr. HARDING for the first half of his Administration that he really means to assume the pose and adopt the methods of a hard-driving Executive. It is possible that his winning ways and his genius for conciliation may yet secure what an imperious President could not, but it must be admitted that up to the present in the process of dishing the blocs, the latter have rather the best of it.

RELIEF FOR EMERGENCY OFFICERS.

More than nine months ago the Senate bill to allow emergency army officers of the National Guard and the National Army who were disabled in the World War the same retirement pay that disabled officers of the regular army receive was passed by a vote of 50 to 14 after four days of debate. The House has not yet had an opportunity to act on it, although it is well known that the articulate opposition to it is insignificant. What exists seems to reflect the covert hostility of a certain type of regular army officer who cherishes the peculiar idea that such legislation would be prejudicial to the service. In this there is no reason or equity. It implies a superior status of the regular and claims preference for him, although the Guardsmen and the National Army men were one with him in the American Expeditionary Force, gave their lives as gallantly and suffered wounds and disability as willingly as he did.

The statutory justification of the bill is Section 10 of the Selective Service act of 1917, which directed that "all "officers and enlisted men of the "forces herein provided for, other "than the regular army, shall be in "all respects on the same footing as "to pay, allowances and pensions as "officers and enlisted men of corresponding grades and length of service in the regular army." The exception to retirement with graded pay for disability incurred in action is the officer of the Guard or the National Army. To illustrate: If four officers, a regular, a navy man, a marine and a Guardsman or National Army man, had fallen with an airplane during the war and suffered injuries necessitating retirement, the first three would have become entitled to retired pay—there would be no pay for the fourth. The bill is a protest against the exclusion. When it was before the Senate Mr. UNDERWOOD of Alabama asked the question, to which there was no coherent answer: "Are we going to discriminate against the emergency officers in favor of the regular army "officers?"

The bill is now in the Military Affairs Committee—has been there for months. Hearings were held upon it as long ago as June. In August two meetings of the committee were adjourned for want of a quorum. It was understood that there would be early action on the bill in committee at the December session. On Sept. 20 Mr. JOHNSON of South Dakota presented to the House a petition signed by more than 130 members requesting the Military Affairs Committee to report the bill, and he asked permission to incorporate the petition with signatures in his remarks, but objection was made. At that time he said that Chairman MCKENZIE had assured him he would advocate a vote on the bill when Congress convened in December; but it is still pigeonholed. It cannot be urged against reporting this worthy measure that there would not be time in the short session to act upon it; members would be ready to vote with the briefest debate. The Senate has pointed the way to duty.

SOMEBODY SUMMONED HIM.

There seems to be a good deal of unnecessary mystery about Ambassador Colonel Doctor GEORGE HARVEY's return to this country. Why shouldn't he return? Wherever he is, there is the diplomatic centre of gravity, not to say profundity. Some days ago an official announcement from the Colonel-Doctor's own embassy said that he had been summoned to Washington "for consultation." This was universally accepted as reasonable enough, except in Washington, where the seismograph recorded quiverings of the earth believed to have been caused by stampings of a furious foot in the vicinity of the State, War and Navy Building. There have since been discreet intimations that the Colonel was not called home for consultation. Newspaper men in London made so bold as to ask him outright to clear up the mystery. Colonel HARVEY stood on a single word. He had been summoned. Who had summoned him, or why, he wouldn't say; but he had been summoned. That was his story and he was going to stick to it.

We cannot see that it makes much difference who summoned the Colonel. There is abundant reason for having him home again. The Woman's Party will want to ask him about his doctrine that women have no souls. Some of his fellow-citizens will want to discover with their own eyes whether he has suffered a sea change. And down in Washington some persons in office may wish to ask him questions about American policy toward Europe. What that policy is, if any, nobody in Washington seems to know. The more is said about it, the less is understood. But Colonel HARVEY knows all about America's policy toward Europe; he explains it to the Europeans every week or so. Probably he has been summoned to explain it to highly placed personages in Washington.

RAILWAY SURPLUSES.

The Interstate Commerce Commission is holding hearings on the farmers' application for rates specially beneficial to them. The Chairman of the Kansas Utilities Commission has given testimony against the railways. He thinks that they are so rich that they ought to carry agricultural products regardless of costs, because the farmers are so poor. He has found several roads which report surpluses, and one or two which have declared extra dividends. Also he names a road or two making large expenditures for repairs to plant. Now, the fact is that the railways which have surpluses, and which are most liberal in keeping their facilities efficient, are the ones which are giving the farmers the best service at a time when service is far more important than rates.

Senator CAPPER has false notions about railway wealth so firmly fixed in his mind that he wants official information about it. He has informed the Senate that thirteen railways will increase their dividends "this year" and that other railways are concealing their wealth by spending it on their property, by failing to make reports, &c. It is difficult to believe that the Senator does not know that railway affairs are so regulated by statute that the dividends they pay may be but a beggarly return on their investment. The railways have invested billions on which no dividends are paid. The Interstate Commerce Commission made a report on this specific point before Senator CAPPER called it to the attention of the Senate. If he had taken the trouble to call upon the commission, or to read its report, or to send a page across the street, he would have learned all there is to know, and would have saved the Senate's valuable time and trouble. But Congress, as a rule, knows nothing unless it discovers it for itself, and, in the old phrase, what Congress does not know is not knowledge.

THE HAPPINESS OF GIVING.

One of the most gratifying features of the gifts sent to the fund for the Hundred Neediest Cases is their spontaneity. They evidently carry their own satisfaction and reward to the donors. This is especially made plain by many of the letters accompanying the contributions. These speak not only of good-will but often of a certain sacrifice made in order to join in this work of special relief. In one case a group of children gladly gave up their "Christmas money" in order that it might be applied for the benefit of those in this city who are in grievous need. Expression after expression could be quoted from communications reaching this office which show how widely appreciated is the benefit which this opportunity offers not only to those who receive but to those who give. There is the oldest and most sacred warrant for believing in the blessedness of giving even above that of receiving; and the saying is obviously fulfilled in the persons of a great many who are sending in offerings, large or small, to be added to the fund for the Neediest Cases. The privilege of experiencing the happy thrill which comes of being able to help fellow-beings in distress is still open, and THE TIMES will go on commending it to its readers until the work undertaken this year is wholly cared for.

TOPICS OF THE TIMES.

Where Death Has Lost Its Terrors.

Mongolia, as described by Dr. FERDINAND OSSENDOWSKI in "Beasts, Men and Gods," that veracious tale of adventures which fortunately would be impossible anywhere else, is a land where violent death has become so nearly the common lot that it causes there strangely little emotion of any kind. It really seems as if the people minded being killed as little as they mind killing. Murder, either of the wholesale or the retail kind, excites no particular horror. Those who commit it are so numerous that they are wholly unashamed, and while they become feared if their activities along this line seem excessive even in Mongolia, they are not particularly hated and their lives are no more in danger than those whose homicidal exploits are less numerous.

All this would be incredible if the histories did not record similar conditions existing at many times in many other parts of the world. The Romans knew something like them in both the Western and the Eastern Empires, and a state of affairs not materially different is recorded in the two great works of our own MOTLEY. The Spaniards and the Dutch fought and slaughtered each other with as little compunction as do the Russians, Chinese and natives today in Mongolia, and in what now are Holland and Belgium the hangman and the man with the axe and the rack were as busy as like functionaries were seen to be in Urga by Dr. OSSENDOWSKI.

Appreciably less of torture is inflicted in Mongolia than by both sides in the Netherlands), but it is not missing altogether. Offenders apparently are never tried, even by the most summary of drumhead courts-martial. Whoever has or assumes a little authority, civil or military, imposes an instant sentence, and not infrequently executes it on the spot with his own always ready revolver.

The natives are not quite so sanguinary as the aliens, but the difference is slight, and were a new Genghis Khan to arise among them he could recruit almost exactly such a horde of savage nomads as more than once invaded and terrorized Europe from the same grim land.

Observation Was Not His Object.

Himself a man of science, it is to be regretted, though it is not surprising, that Dr. OSSENDOWSKI did not make his book of more value to other men of science. Even now there is much in it for ethnologists, but the information they will get is, as it were, incidental and in many ways unsatisfactory. He did not neglect his unusual opportunities for studying the degraded form of Buddhism which has filled Mongolia and Tibet with monasteries in each of which lives a "living god" till such time as his attendants see fit to put him out of the way by poison or otherwise.

But one who was engaged in a daily struggle for life and escaped only by a succession of lucky chances could not be expected to do more than the Polish doctor did in the way of scientific investigation. As it is, he tells some strange tales of "miracles" worked by the lamas. A few of them he explains, but to others he seems, for some mysterious reason, to accord something that looks much like faith. The native prophets are notably successful in predicting the day of death—perhaps one should say notably successful in making their forecasts come true.

Conversions Were Impossible.

Several small mysteries are to be seen in the meeting at Washington on Monday of Governor ALLEN of Kansas and one H. W. EVANS, a Texan whose only known claim to fame is the proud title of Imperial Wizard of the National Ku Klux Klan.

The first of the mysteries lies in the fact that the meeting of the Governor and the Wizard was engineered by GUTZON BORGLUM, the sculptor. Did he do it in the interests of art or of sport? Either supposition would be an explanation of a sort, but neither is satisfactory.

The second mystery is why a man like Governor ALLEN should waste his time in talking to one like the avowed head of such an organization. What the Governor said to the man EVANS was entirely right and true, but what use was it to tell him that the Ku Klux Klan was an organization the reverse of American and a danger to the country to the extent of its power? Whoever does not know that already never will know it. The Wizard replied with the now familiar platitudes, patriotic, pious and other, and the conversation ended with a discussion of secrecy and the inevitable agreement to disagree in this and every other peculiarity of the Ku Klux Klan. Nothing was accomplished and there was nothing new except an intimation by the Wizard that perhaps in time the Klansmen would come out into the open and let themselves be known and counted. They never will, for that would be the end of their terrorizing efficacy.

His Criticism Not Hard to Deduce.

Sir BASIL THOMSON of Scotland Yard fame showed both caution and courtesy when he refused to discuss the Mall-Mills case in the lecture delivered by him in New Brunswick this week. He did not deny, however, that he had a theory as to who committed the murders and why, and he allowed several deductions to be drawn from the account he gave of the measures taken by the British detectives in a murder case not entirely dissimilar.

What he emphasized in this story was the energy and intelligence used as soon as the crime was discovered in getting all possible evidence that could be secured by the most careful examination of its scene and by the subjection of the victim's body to a prompt and thorough necropsy.

That reminded all his hearers of what was done after the finding of Mr. HALL and Mrs. MILLS dead together under the crabapple tree—reminded them of it by being so utterly different.

TO PAY OLD DEBTS.

Suggestion to Give Germany Time to Put Her House in Order.

To the Editor of The New York Times:

At present Germany owes France billions that France cannot collect. France owes England and the United States billions that they cannot collect. In other words, billions are outstanding between the four countries without much chance of payment, and now the question of sending good money after bad seems to hold the centre of the stage, with a chance of making just $1,500,000,000 more bad debts to worry about.

I am not in favor of putting any more moneys into a very uncertain venture, but if something must be done I would suggest the following form of help without taking an additional note for $1,500,000,000: Reduce France's debt to England and the United States by $1,500,000,000 and transfer that debt to Germany, Germany to issue notes to the various allied bankers for $1,500,000,000, and the various allied bankers to pay England and the United States $1,500,000,000. By so doing Germany will have paid the money to France by the assumption of part of the French external debt and will have a breathing spell to get her house in shape. France will have marked off an equal amount of her debt to England and the United States and will be able to wait until Germany gets on her feet before demanding further payment of reparations.

I am neither a banker nor a statesman. However, if I owed Smith $100 and Smith owed Jones $100, Smith would naturally try to make me pay him so that he could pay Jones. If I could not pay Smith I would be willing to let Smith out altogether by giving Jones my note for $100. On the other hand, if I borrowed $100 from Jones and paid Smith $50 on account, using the other $50 for silk shirts or to buy a gun to use on Smith at some future date, I would be, in the case of the shirts, adding $50 to my outstanding debt and in the gun purchase outside the law.

Maybe nations cannot settle their debts the way I would try to settle mine, but I would like to know what stands in the way of such a settlement. If Germany wants to stand by her word and pay, she could get a breathing spell in this way, and on the other hand, if she is trying to back out of her agreement on reparations by running her printing presses so as to make the mark worthless, the sooner the outside world finds it out the better it will be for us all.

T. B.

Brooklyn, Dec. 17, 1922.

A Belt-Line Viaduct.

To the Editor of The New York Times:

I should like to offer the following suggestion as a relief to the traffic congestion: Instead of opening up new north and south avenues, as has been proposed, build an elevated boulevard or viaduct around the entire island, to carry through traffic only, with entrance and exit ramps at, say, 125th Street, 110th Street, 96th Street, 72d Street, 59th Street, 42d Street, 23d Street, 14th Street, Canal Street, Chambers Street and the Battery. Where not otherwise occupied, space underneath could be used for trucking or railway tracks. Where piers are located on the waterfront the viaduct of either concrete or steel construction could run directly over the pier sheds.

While the cost of such a boulevard would necessarily be heavy, as the city owns or controls much of the waterfront the cost would be far less than that of opening up new north and south avenues. TRAFFIC.

Bronxville, N. Y., Dec. 9, 1922.

Coal Miners After Venison.

To the Editor of The New York Times:

The following is from The Hazleton (Pa.) Standard Sentinel and may interest residents of New York who are shivering as a result of the anthracite shortage. Their discomfort may in some measure be moderated by the thought that the anthracite miners of Hazleton are enjoying the deer hunting season:

"Miners of the North Side are deeply aroused at the stand of officials of the Jeddo-Highland Coal Company. According to the stories told, some of the bosses at the North Side mines complained to the men regarding the large number who have remained away from the mines for the deer hunting season. As a result of statements that services of the men going hunting would be dispensed with there has been a revolt and many of the mine workers have gone into the woods and will remain away from work for the remainder of the deer hunting season." DANIEL T. PIERCE.

New York, Dec. 14, 1922.

CONGRESS.

Congress, beware! There moves within the land
An Unrest that ye will not understand;
But it is potent—grows with days of stress
And never will it low be laid unless
Thy tongue, in answer to the summons clear,
Speaks out the word that mankind holds most dear.
Now that the war is done and peace declared,
Mankind insists it ever must be spared
The untold agony of heart and brain,
And needless wars must never come again.
I count one soldier slain in needless wars
Of greater moment than the petty laws
You haggle with from day to day
And show the people that the finer clay
America was made of is run out,
And Congress has become a speaking bout.
The mold is yet of a heroic size,
Yet soft has grown the texture, dull the eyes
With Wisdom banished from the mighty clan,
Who erstwhile moved for liberty and man.

B. FRANK HAYS.

OUR MATERNAL RULE.

Woman's Part in Protecting Men, Women and Children in Industry.

To the Editor of The New York Times:

Surely all must sympathize with Mrs. Harriot Stanton Blatch's disappointment, expressed in her letter in your issue of Dec. 18, that in the first two years of nation-wide suffrage "the maternal point of view" has not "mothered" all the legislative improvements for men and children that may yet be desired. But why is Mrs. Blatch so stern about our Oregon case of 1917, known as Bunting vs. Oregon—the epoch-making case which established for men the constitutionality of a statute limiting their hours of work in industries not extra-hazardous to ten in twenty-four, with three hours' leeway in case of flood or fire? In what respect should the Consumers' League have acted differently about Bunting? The benefits of that decision accrued, as Mrs. Blatch justly says, solely to men. Wherein did we err? The case was won!

As our counsel, Mr. Brandeis gave his services until he was appointed to the Supreme Court of the United States and thereby excluded from further participation. Mrs. Willard Straight, one of our members, gave, as she has repeatedly done before, several thousand dollars to pay the printer. My colleague, Josephine Goldmark, spent months, as she had been doing in other cases at intervals since November, 1907, ten long years, in preparing the brief in the Oregon ten-hour case applying to men. Her compendious brief filled two thick volumes of (together) 1,021 pages. After Mr. Brandeis's withdrawal this brief was finished under the supervision of Felix Frankfurter of the Harvard Law School, who became Mr. Brandeis's successor as our counsel, thus in turn placing his skill at the service of wage-earning men and women. Incidentally, he argued successfully, virtually as twin Oregon cases, the defense for the minimum wage law for women (known as Stettler vs. Edwin O'Hara) and for the ten-hour day for men (Bunting vs. Oregon). For Mrs. Blatch it was doubtless annoying that court and counsel could not well act maternally—they did their best. As evidence of their good intent the law still stands. Why then—I repeat my pained question—why is Mrs. Blatch so stern with us?

Isn't it asking a good deal of the Supreme Court and the Congress that they should unsolicited deal maternally with machinists and other wage-earning men? Would the men like it? It seems a little doubtful whether they appreciated our exertions in their behalf in the Oregon ten-hour (Bunting) case. They seem not to have availed themselves of the precedent then afforded them by such arduous effort. Women, on the contrary, show by their "selfish" efforts for the eight-hour day by law how eager they are for it.

As to our less than first-class measures for the protection of children in industry, again why chastise the Consumers' League? We are obviously neither the Congress which passed the two unconstitutional Federal laws before women had Congressional suffrage nor are we the Supreme Court, which is, as every schoolgirl knows, permanently beyond the reach of votes. We do, of course, plead guilty to a record of forty years' effort for workable child labor laws, beginning under Mrs. Charles Russell Lowell in New York City and continuing literally to this day.

FLORENCE KELLEY,
General Secretary, National Consumers' League.

New York, Dec. 19, 1922.

THE RIGHT TO STRIKE.

Public Opinion in Relation to Warfare in Vital Industries.

To the Editor of The New York Times:

I regret that in your editorial of Dec. 15, "Tinkering With the Transportation Act," you cast the weight of your judgment against laws prohibiting strikes in vital industries and imply the effectiveness of public opinion. Public opinion in determining the settlement of a strike is of value but not in preventing this kind of unwarranted warfare. Farmers, railroads, strikers and all the rest of the public are now paying for the recent strikes. A railroad opinion on the right to strike may be influenced by the desire to retain rights to retaliatory methods.

The public, always the victim, should permit neither, and contract laws should be enacted, governing both worker and employer in vital industries, as rigid and as equitable as the leasing of living quarters. The strike now has no place in civilization even though past conditions sanctioned its use.

Appeal to public opinion is now open to both sides of a controversy before war is started. No more industrial wars will be tolerated by the public, and politicians with their ears to the ground, if not deaf, will realise that because no vital strike is on now the public is not satisfied with the traditional attitude toward the leaking roof which could not be repaired during rain and seemed not to need repair in clear weather. RETIRED BANKER.

New York, Dec. 15, 1922.

Regulating Pedestrians.

To the Editor of The New York Times:

This morning's Times says: "No mechanical device can replace bluecoated directors of traffic."

Quite true, if the bluecoated directors do what is expected of them. I refer particularly to the policemen stationed at dangerous crossings to regulate the pedestrian traffic. Only on one occasion have I seen an officer stop a person (a woman in this case) from crossing against the automobile traffic. Why do these officers not enforce for pedestrians the same traffic regulations that apply to the automobiles? Why do they allow a surge of people to cross the avenue when the yellow light is showing? Why are not the pedestrians held at all points just as the automobilist is held until the light changes? It seems to me that such a procedure would greatly assist in reducing the number of accidents on our streets. A few convictions against pedestrians would teach the walking public that they are as amenable to the traffic regulations as are the autoists.

O. K. SHERWIN.

New York, Dec. 12, 1922.

Conflict Among Milkmen.

To the Editor of The New York Times:

Mr. Hamilton, who styles himself a "first farmer," speaks disparagingly of the Dairymen's League, an organization which he claims is detrimental to the farmer, and which places a restraint on the prices which he could obtain for his milk. A co-operative organization such as the Dairymen's League should not be subject to unjust criticism. This organization was formed by farmers and is being run by men who are farmers. The organization has accomplished a great deal inasmuch as it has enabled many a man to obtain a price and market for his milk, which he heretofore has not had. "Good fences make good neighbors." If the men who are supplying us with this most necessary of foods would break down their fences to a certain extent and co-operate more fully, there is no doubt they would be able to obtain more money for their product.

LEONARD BURR,
American Jersey Cattle Club.

New York, Dec. 12, 1922.

SHIP SUBSIDY FATE RESTS WITH 9 MEN

Votes of "Doubtful" Senators Will Settle Question of Shelving the Bill.

MOTION STILL IS PENDING

King and Reed Defeat All Efforts to Fix a Time for the Test Vote.

Special to The New York Times.

WASHINGTON, Dec. 19.—The Senate probably will vote tomorrow afternoon on the motion made by Senator Norris to displace the Ship Subsidy bill and make the Rural Credits bill, reported last week from the Committee on Agriculture, the unfinished business of the Senate. Both sides are claiming enough votes to win, but the result appears in doubt tonight, and the margin either way probably will be not more than three or four votes.

A poll of the Senate, made public tonight, shows that forty-five Senators are against the Norris motion and forty-two will vote for it, while nine, whose votes will decide the issue, are listed as in doubt. Thirty Democrats and twelve Republicans are in favor of the motion, while thirty-eight Republicans and seven Democrats will vote against it.

The nine doubtful Senators, all Republicans, are Borah, Brookhart, Cameron, Capper, Cousens, Frazier, Ladd, La Follette, McNary, Nicholson, Norbeck and Norris.

The seven Democrats who will vote "no" are Underwood, Broussard, Randell, Dial, Myers, Glass and Williams. Senator Pomerene, it is reported, also may vote in the negative.

Jones to Push Subsidy Bill.

Late this afternoon Senator Jones of Washington, in charge of the Subsidy bill, announced that at the first opportunity he would move to lay the Norris bill on the table. This would end the debate automatically. This motion probably will be made tomorrow unless the Rural Credits contingent agrees to vote promptly on the motion to displace. All efforts today to fix an hour for the vote failed as a result of objections by Senators King of Utah and Reed of Missouri.

Senator Jones told the Senate he had been accused of being "too easy" on the opposition. He made it plain that a change of tactics was in prospect, and that if the Subsidy bill is not displaced, he will take advantage of all parliamentary weapons to force the bill to a final vote at the earliest possible date.

Senator Brookhart, who spoke again today in favor of the Norris motion, read a long telegram from J. Q. Adams, President of the Washington State Farmers' Union, in which Mr. Adams said that one-third of the Washington apple, potato and tomato crops was lost because of high freight rates which made it impossible to market these products at a profit.

Speaking in defense of the Rural Credits bill, Senator Norris, its author, said the bill sought to set up "a gigantic middleman" to stand between the producer and the consumer and to benefit those who sell as well as those who buy.

Calls Trust Regulation a Failure.

"The regulation of trusts," said Senator Norris, "has proven a failure, and more of them are exacting tolls from the people today than ever before in our history. At this present time we have a situation where the producer gets too little and the consumer pays too much."

Senator Norris said the bill was not intended to be a "cure all," nor was it proposed as a substitute for any other legislation that might be pending or under consideration for the purpose of curbing the trusts or regulating the railroads.

"The great difficulty," he added, "is the cost of marketing, all of which the consumer pays. Freight rates are part of the cost of living. If the people understood that, they never would have stood for the manipulation that has taken place."

The railroads, Senator Norris asserted, must be consolidated into groups, and the surplus profits used to retire stock.

Senator McLean, Chairman of the Committee on Banking and Currency, opposing the Norris motion, said it would be unwise to attempt action to relieve the farmers unless a Rural Credits measure was reported by his committee. The committee, he added, was now at work on such a bill.

Senator Robinson said he would vote for the Norris motion, although he would oppose the passage of the bill as now drafted. This is also the position of Senators Simmons, Smith and other Democratic leaders.

Lasker Contradicts Capper.

WASHINGTON, Dec. 19.—Accuracy of statements made in a questionnaire sent out by Capper's Weekly, published by Senator Capper of Kansas, head of the Farm Bloc, to ascertain public sentiment on the Administration Shipping bill, is questioned by Chairman Lasker of the Shipping Board in a letter received today by Senator Capper.

In his letter, made public by the Shipping Board, Mr. Lasker told the Senator that "whatever may be your position upon the pending Ship Subsidy bill, I am sure you do not desire that readers of your paper to reach their conclusions upon either inadequate or erroneous statements."

Mr. Lasker questioned particularly statements in the questionnaire that the Government intended to sell its merchant fleet for $200,000,000. Under existing law provision was made for a $125,000,000 construction fund, he declared, adding that the proposed legislation only made slight modifications in the present law "to meet conditions more successfully."

As to the probable cost of Government aid, Mr. Lasker said Shipping Board officials repeatedly had averred that a ship subsidy could not under any conditions exceed $30,000,000 a year. Payment of Government aid on all tonnage now privately owned would cause an outlay, he added, of not more than $5,000,000 a year.

"The statements as to the workings of the subsidy bill made in your circular," Mr. Lasker stated to Senator Capper, "are all taken from the majority House report, prepared by Mr. Davis (Democrat) of Tennessee—a partisan report which every one Washington-wise knows

SANTA CLAUS READY TO CHEER NEW YORK

Bitter Weather Spurs Plans for a Christmas on a Big Scale for the Poor.

GIFTS FOR MANY CHILDREN

City Institutions, Hospitals and Individuals Join in Spreading Kindness.

Whenever a Winter has been unusually hard or cheerless it has seemed that a better Christmas than ever was provided for the poor of New York. This year promises to be no exception. Many families may be cold on Christmas Day, with coal scarce and selling at fancy prices, but if the city authorities, the Salvation Army and numerous other organizations and individuals can arrange it, there will not be a family that does not receive a bit of cheer from Santa Claus.

There is a wide variety of kindness in prospect. Commissioner Bird S. Coler of the Department of Public Welfare has planned so much that his whole staff will be very busy. The Metropolitan Hospital will have a celebration for the children at 10 o'clock in the morning with a separate entertainment for tubercular children a half hour later. There will be a Santa Claus at each gathering. On Tuesday the children will go to the Hippodrome and have dinner at a restaurant nearby. The Medical Board and many patients have contributed to a fund to buy toys.

In the feeble-minded children's hospital at Randall's Island there will be a tree for each ward and several organizations, among them the Rubenstein Club, the Knights of Columbus and the Madison Square Church House, will distribute gifts. There will also be an entertainment today and one the day after Christmas. The choir of the Cathedral of St. John the Divine held a recital at the City Home for the Aged and the Central and Neurological Hospital yesterday and today there will be a vaudeville show, through the aid of Jaffrey Mudr. On Friday a concert will be held by Mrs. Catherine Lehr at the City Home.

The St. Vincent de Paul Society, the Fruit and Flower Mission and the Charity Organization Society will help to make Christmas a happy day in the City Hospital. The hospital will be decorated and there will be Christmas trees in every ward. There will be moving pictures and Christmas carols in Sea View Hospital, with trees and many presents. At Coney Island Hospital there will be trees, with a Santa Claus house in the children's ward, where presents will be distributed. Greenpoint, Cumberland Street, Kings County and other hospitals also will have celebrations, many school children taking part in the distribution of presents which they have contributed.

The City's Biggest Party.

One of the biggest city parties will be at Palm Garden on Dec. 28. There 2,000 children will get a present each and candy and fruit from Santa Claus. The little guests will gather at playgrounds throughout the city and ride to the Garden in city buses. There will be vaudeville and dancing.

In all city institutions a special dinner will be served. In the correctional institutions the inmates will have soup, roast chicken, celery, mashed turnips, apple jelly, baked sweet potatoes, mince pie, fruit and coffee. For each place motion-picture companies will provide a moving-picture show. Not only the workhouse, the Municipal Farm at Riker's Island, the Reformatory and the Penitentiary will have this treat, but the district prisons also will have special dinners and pictures.

There will be many city Christmas trees this year at Jeanette Park, Madison Square, Bowling Green, Columbus Circle and Tompkins Square. The Department of Plant and Structures will celebrate Christmas in the Municipal Building on Saturday. Commissioner Grover Whalen has arranged for vaudeville and dancing for the employes.

The Parole Commission will help families of prisoners with contributions of money and Christmas baskets. Edmund A. Comans, relief officer of the commission, will have charge of the work. Many families were in need of assistance he said, and there was not enough money to help them all as yet, but he hoped to have enough by Christmas.

The Salvation Army plans a bigger Christmas than ever before. It will give presents to 10,000 children, and baskets to 5,000 families, enough to feed 25,000 persons. The baskets will be delivered at the homes of the poor on Saturday, Dec. 23. One of the events of that day will be the trip of a Fifth Avenue bus, loaned by the Fifth Avenue Coach Company, as a vehicle for Santa Claus, to be used by the army all day Saturday. It will report at headquarters, 122 West Fourteenth Street, and be loaded with baskets for the Cherry Street section. Mrs. Blanche Bates Creel has offered her car to the army for the day, and Commissioner Thomas Estill, head of the eastern territory of the army, is trying to get 300 automobiles to help deliver the baskets at homes. He hopes that he will have enough before Saturday and that their owners will drive them so as to share the pleasure they will help to give.

Santa Claus Informed.

The Salvation Army will hold four big parties for children on Dec. 27 at Cooper Union, Bronx Castle Hall, 146 East 149th Street, Laurel Gardens, 75 East 116th Street and the Brooklyn Academy of Music. Army representatives have canvassed homes to find children who, were it not for outside gifts, would get none, and to learn what each child particularly wants from Santa Claus. Each one will get a ticket for a bundle specially prepared for that child. There also will be entertainments at the Salvation Army Infants' Hospital at 256 Herkimer Street, Brooklyn, and at the Cherry Street Settlement at 94 Cherry Street.

The Association for Improving the Condition of the Poor has prepared stockings full of good things for 5,000 children. They are filled by organizations or individuals who wish to do something for poor children and are sent to the association for distribution. School children and churches have filled hundreds of them.

The 480 sick children in Post Graduate Hospital will be entertained on Saturday. They will see a play in which the actors are child patients. There will be a big Christmas tree and presents paid for by the physicians in the hospital.

Many entertainments are to be given by private individuals. Challiss Gorg, a business man, who goes to the Post Office and gets letters addressed to Santa Claus, will have a party for some of the children who wrote them at the Hotel Majestic on Sunday afternoon. He visits each home and chooses the children who seem most deserving. This will be the seventh year he has played Santa Claus. More than 5,000 presents have been prepared by Mr. Gore and his wife.

Mrs. Bernard F. Gimbel has sent presents to the Board of Child Welfare for distribution. Political associations all over the city are preparing to take care of children in their districts. City Clerk Michael J. Cruise will act as Santa Claus at the clubhouse of the Tammany Central Association, 226 East Thirty-second Street. More than 3,000 tickets to Keith's Colonial theatre have been sent to children of the Fifth Assembly District for use this week. The entertainments of the New York Institute for the Education of the Blind will be held in the Assembly Hall at Ninth Avenue and Thirty-fourth Street, on Friday afternoon.

Not even the animals will be forgotten. For a celebration will be held by the Animal Society of New York at 441 Seventh Avenue on Saturday afternoon for horses and family pets.

SOCIAL NOTES

New York.

Mrs. Charles S. Pettinos of 97 East Fifty-eighth Street will give a dinner at the Plaza on Dec. 30 for her daughter, Miss Eleanor Pettinos, before the Robinson Alumnae dance, which is for girls who have not yet made their debut.

Mrs. Nathaniel Thayer Robb has issued invitations to a dance for her daughter, Miss Cornelia Van Rensselaer Robb, to be given on Saturday evening at the Colony Club.

Adolph Lewisohn will entertain at dinner at his residence, 881 Fifth Avenue, on Tuesday evening, Dec. 26.

Mrs. Price Collier has come from Tuxedo Park to the St. Regis, where Mr. and Mrs. George A. Kemp of Jericho, L. I., are also staying.

Mr. and Mrs. George Emlen Starr of Philadelphia are arriving tomorrow with their young son, and will spend the holidays with Mrs. Starr's mother, Mrs. Charles G. Ayres, 55 West Fifty-fifth Street.

Mr. and Mrs. Albert Palmer Loening have returned from their wedding trip and have taken an apartment at 1,340 Lexington Avenue. Mrs. Loening before her marriage was Miss Sarah E. Larkin.

Mr. and Mrs. Samuel Willets are at the Ambassador. Mr. and Mrs. John J. Waterbury of Convent, N. J., will come to the hotel early in the new year to spend several months.

Mr. and Mrs. T. Suffern Tailer, who will give the second of their dinner parties at the Plaza tonight, will spend the holidays in Baltimore. They plan to give their third of a series of dinners at the Plaza on Jan. 4.

Miss Lucile Baldwin entertained at dinner last evening at the Ritz-Carlton.

Mr. and Mrs. Harry Forbes McCreary of Carlton House will go to Atlantic City for the holidays.

Mrs. Hayes Brooks received at the Third Robinson tea dance yesterday in the Crystal Room at the Ritz-Carlton. The debutante committee of the dance is made up of Mrs. Goodhue Livingston as Chairman, and the Misses Cornelia Livingston, Ellin Mackay, Marie Brooks, Adele Reynal, Cynthia Robinson, Cornelia Robb and Cathleen Vanderbilt.

Karrick Riggs and Miss Pauline Riggs, who returned from Paris on the Majestic, are at the Gotham to remain during the winter.

Mrs. P. G. Maupin gave a luncheon yesterday at Sherry's for Miss Louise Munroe. The guests included Mrs. George T. Maxwell, Mrs. James Lenox Banks Jr., Mrs. Roxana Bowen Van Rensselaer, Mrs. Reginald T. Townsend, Mrs. Lewis Gouverneur Morris, Mrs. Walter P. Anderton, Mrs. Morton L. Schwab and Mrs. Hollins Bourne.

Mrs. George Gordon Battle has gone to Richmond, Va., to spend the holidays there.

Mrs. Garrard Comly and her daughter, Miss Katherine Comly, have come from Ramblers, their country place at Tuxedo Park, and are at the Lorraine for a few days.

MISS POYNDER TO WED SIR EDWARD GRIGG

Daughter of Lord Islington Is Engaged to Lloyd George's Private Secretary.

Special Cable to THE NEW YORK TIMES.

LONDON, Dec. 19.—The engagement is announced of the Honorable Joan Dickson Poynder, daughter of Lord and Lady Islington, to Sir Edward Grigg, M. P. Sir Edward was Military Secretary to the Prince of Wales during his two trips abroad and was appointed private secretary to Lloyd George early last year.

Sir Edward Grigg was founder of the Round Table and was for a time on the editorial staff of The London Times. He has a distinguished war record.

MISS MARIE THAYER TO WED.

Robert Cluett 3d and Miss Katherine Maxwell Are Engaged.

Mr. and Mrs. Benjamin B. Thayer of 46 East 70th Street announce the engagement of their daughter, Miss Marie R. Thayer, to Junius A. Richards, a son of Mrs. Charles Frost Aldrich of 157 East Eighty-first Street, by her first husband, the late Francis Richards of Boston. Miss Thayer made her début two or three years ago and is a member of the Junior League. She is a sister of Mrs. Douglas Gibbons and Mrs. Maynard Ivison.

Mr. Richards has a sister, Miss Beverley Richards. He was graduated from Harvard in 1915 and is a member of the Harvard, Rockaway Hunting and other clubs. No date has been mentioned for the wedding.

Cluett—Maxwell.

Mrs. Lascelles Chester Maxwell of Rye, N. Y., has announced the engagement of her daughter, Miss Katherine Hoge Maxwell, to Robert Cluett 3d, only son of Mr. and Mrs. Robert Cluett Jr., of Rye, formerly of Troy, N. Y.

Miss Maxwell was graduated from the Finch School, this city, Class of '21, and has spent most of her time abroad since graduation. She is a granddaughter of the late Charles Bremner Hoge, one of the founders of the Standard Oil Company.

Mr. Cluett was in the navy during the war, serving eleven months, and was graduated from Williams College, class of '21. He is now at Exeter College, Oxford, England, where he will take his degree in June. He is a member of the Williams and St. Antony Clubs of New York.

Lachman Golden Wedding.

Mr. and Mrs. Isidore Lachman of 554 Hudson Street celebrated their golden wedding anniversary last Sunday in the Blue Room at the McAlpin. The ceremony was performed by the Rev. Dr. Stephen S. Wise, whose father officiated at the marriage of the couple fifty years ago. Their two grandchildren, the Misses Dorothea and Grace Phillips, acted as flower girls. Mr. and Mrs. Phillips were also present, and Miss Harriett Lachman and her brother, Arthur Lachman, attended their parents. Following the ceremony there was a dinner for seventy-five guests, with dancing afterward.

Canadian Army Officer Here to Wed.

Lieut. Col. L. Paulet Owen Tudor of Regina, Canada, and Miss Elizabeth Haldane Merritt of 21 East Fifty-fourth Street, a daughter of Mrs. H. B. Merritt of Norfolk, Va., obtained their marriage license at the Municipal Building yesterday. Their marriage has been announced for tomorrow at St. Thomas's Church. The Rev. Dr. Ernest M. Stires is to officiate. Lieut. Col. Tudor is an officer of the Royal Machine Gun Brigade at Regina.

To Hold Afternoon Dance.

An afternoon dance is to be held tomorrow in the new ballroom at the Plaza for the members of the Friday Junior Dances and their friends from 4:30 to 6:30. The first evening dance of the series will take place Friday evening, Dec. 22, and the second on Dec. 29. Mrs. Samuel Sloan Auchincloss, Mrs. John Clarkson Jay, Mrs. Lucius Wilmerding, Mrs. Willard S. Brown, Mrs. John McKesson Camp, Mrs. James Colby Colgate, Mrs. J. N. Phelps Stokes, Miss Justine Rupert, Mrs. R. Hawthorne Wylie and Mrs. Lyman Tiffany Dyer are patronesses. The Committee on Arrangements is made up of Henry Pell Yund, H. W. Lanier Jr., A. G. Lanier, Lawrence Waterbury Jr., Lawrence L. Wright, John Carrere, Frank Eldridge Ford Jr. and J. Borden Harriman.

CLINTON PORTRAIT SOLD FOR CITY BILL

Replevin Suit Will Be Brought Against Buyer, Who Paid $175.

PAINTED BY POWELL IN 1854

Pictures in Education Building Had Been Attached for Auto Repair Bill of $78.

A painting of De Witt Clinton, done by William H. Powell in 1854, which has hung in the Assembly Room of the Board of Education Building, Park Avenue and Fifty-ninth Street, was sold at auction there for $175 yesterday morning by Assistant Deputy Sheriff Lawrence Curtin, under a writ of attachment, to satisfy a judgment for $78 obtained against the Board of Education by the Clayton Company, for repairs to an automobile.

Assistant Corporation Counsel Arthur J. W. Hilly announced before the sale that the City of New York considered the paintings its property and would bring replevin proceedings against any buyer.

The auctioneer, Walter McGuire, of the firm of Henry Brady, then started to auction off a portrait of Edward Simmons, but there was a deadlock between two bidders, and the sale was shifted to the De Witt Clinton portrait, which was knocked down for $175 to Bertram Bordenheimer, who said he represented John Pieper, a business man of this city.

Bordenheimer is a lawyer in the firm of Miller, Bretzfelder & Ruskay, 309 Broadway, counsel for the Clayton Company in the attachment proceedings. He denied that Pieper had any connection with the Clayton firm. Acting Corporation Counsel George P. Nicholson stated later in the day that replevin proceedings would be brought against Pieper, and possibly a suit for conversion against the Sheriff of New York County.

The portrait, which measures about four feet high by three feet in width, shows Clinton in a sitting posture. There is a four-inch rent in the lower half, caused, it was said, by carelessness while the painting was on the floor awaiting the sale. The expenses of the Sheriff's office, including Sheriff Sherman's fee, came to $140, and the remaining $35 was turned over to the Board of Education.

OCEAN TRAVELERS.

Some of those arriving this afternoon on the steamship Colombia of the Italian Navigation Company from Genoa and Naples are the new Italian Ambassador, Don Gelasio del Principi di Caetani, with his suite; Mrs. R. B. Saporiti of New York, Dr. S. M. Evans of New York and Mr. and Mrs. John C. Glorieux of Boston.

Among the passengers who sailed yesterday for Bremen via Cherbourg and Southampton were Lady Mercer, Mr. and Mrs. A. H. Tovey, Sigmund Metz, Vice President of the Guaranty Trust Company; Dr. William A. Schlesinger, Miss Mary Ambrose Paul, English actress; Mr. and Mrs. C. V. Graham, R. D. Sheldon, James C. Waddell, Miss Helen Cushing, Mr. and Mrs. D. A. Hayes of Chicago, Eugene P. Browne of Philadelphia, Dr. G. Selbey of San Francisco, Mr. and Mrs. Charles Ingalls Morton, R. H. Michaud of New York, Mrs. John H. Ladd of Boston, Mr. and Mrs. J. A. Bromner of Winnipeg and Miss Anna Michatowska of the Polish Consulate at Detroit, Mich.

The list of the Royal Mail liner Arlanguaya, which arrived yesterday from Hamburg via Southampton and Cherbourg included J. Allinson, C. Bode, Miss A. Bauer, Mrs. M. Beck, Mrs. F. Crane, Mr. and Mrs. A. Dewald, Mrs. C. M. Edgerton, W. H. Hack, Mr. and Mrs. S. R. Harnett, Mr. and Mrs. J. Jourdan, Mr. and Mrs. D. Murphy, Mr. and Mrs. J. O'Shea, Dr. John L. Wagner, Mr. and Mrs. E. M. Rust and H. G. Whittle.

LINER BRINGS 264 GERMANS.

Araguaya Arrives and Will Enter Bermuda Run Tomorrow.

The Royal Mail steamship Araguaya arrived yesterday from Hamburg, via Southampton and Cherbourg, with 199 cabin and 139 third class passengers. Among them were 264 Germans, whose tickets to America, which cost about 1,000,000 marks each, were mostly prepaid.

Karl Pelsker of Berlin, who was a junior lieutenant on the German battleship Koenig Friedrich at the battle of Jutland and was wounded, was a passenger. He has come over to visit his sister, Mrs. H. Baughman. The Araguaya starts tomorrow on the New York-Bermuda service for the Winter.

RAEBURN TO BE SHOWN.

Portrait and Relics of Sir Walter Scott to Aid Charity.

An important Raeburn portrait, shown for the first time in this country, of Sir Walter Scott, painted by the artist, for himself, and retained in his family until 1877, is to be placed on exhibition at the Knoedler Galleries, 556 Fifth Avenue, at Forty-sixth Street, on next Tuesday, Dec. 26, to Tuesday, Jan. 9. A charge of 50 cents will be made, the returns to go to the Society for Improving the Condition of the Poor.

The portrait which, when it left the Raeburn family, was sold to the Baroness Burdett-Coutts, is now the property of Mr. and Mrs. J. Horace Harding, who are lending it for this occasion. There will also be shown Sir Walter Scott's desk and other notable relics from Abbotsford.

Among those on the committee in charge of the exhibition are Mrs. Courtlandt D. Barnes, Mrs. Cornelius N. Bliss Jr., Mrs. J. A. Burden Jr., Miss L. C. Bliss, Mrs. August Belmont, Mrs. Henry P. Davidson, Mrs. John Henry Hammond, Mrs. Horace Havemeyer, Mrs. E. H. Harriman, Mrs. Dwight Whitney Morrow, Miss Ruth Twombley and Mrs. Harry Payne Whitney.

Miss Darlington Gives Luncheon.

Miss Kate B. Darlington, a daughter of Bishop J. H. Darlington and Mrs. Darlington, gave a luncheon yesterday at Sherry's for the Misses Cathleen Vanderbilt and Adele Kelley. The others asked included the Misses Betty Condon, Polly McCall, Katherine Morris, Harriet Greene, Peggy de Forest, Clarisse de Rham, Cornelia Robb, Marian Hoffman, Carola Kip, Sybill Bliss, Adele Reynal, Augusta Trimble, Sylvia Hillhouse, Edith Chisholm, Mary Moore, Kathryn Knight, Christine Sloane, Isabelle Kemp, Ruth Baldwin, Celia Baldwin, Olive Gawtry, Florence Kimbley, Leona Hurd, Julia Brokaw, Elise Schriebér, Dorothy Stewart, Claire Green and Carolyn Prentice.

Hofstadters Have a Daughter.

Mr. and Mrs. Meyer Hofstadter of 2,542 Broadway are receiving congratulations on the birth of a daughter, Jean, born at the Woman's Hospital on Dec. 19. Mrs. Hofstadter is a daughter of Benno Lewinson of 2,560 Broadway.

In making up your Christmas list do not forget the Hundred Neediest Cases. Make checks payable to the HUNDRED NEEDIEST CASES FUND and mail to The New York Times, Times Square, New York.

STEAM SHOVEL DIGS UP 100-YEAR TOMBSTONE

Memorials to Women Unearthed in Mott Street, Once a Residential Section.

Workmen operating a steam shovel yesterday at 33 Mott Street, in the heart of Chinatown, unearthed two tombstones for women who, it is believed, were buried there more than a century ago, when Mott Street was a fine residential section. The steam shovel was being used by the Kennedy Construction Company in the excavation for a parochial school, which is to be built next to the Church of the Transfiguration.

One of the stones bore the inscription: "In Memory of Catherine, Wife of Adam Hyler, Who Departed This Life May 27, 1810, Aged 31." The legible lettering on the other read: "Wife of George Sparling, Who Departed This Life Oct. 7, 1809." The inscriptions were discovered by Policeman George Morris of the Oak Street Station.

No one now living in the section could be found who remembered the Myler or Sparling families as among those that were connected with the traditions of the neighborhood. It was said that years ago there was a graveyard adjoining a church that stood where the Church of the Transfiguration now is, and it is believed that it fell into a state of neglect and was covered over by a school building which was recently torn down to make way for the new parochial school.

NAME 1923 FOUNDLINGS.

Miss Hooper Directs Choice of Titles for 20 Infants.

The foundlings that will be abandoned in New York in the next year and that find their way to Bellevue Hospital have had their names picked out for them. At least half of them have, for these names are the ones to be bestowed on the Protestant white and negro children.

When foundlings are taken to Bellevue and the religion of the parents is not indicated they become alternately Catholics or Protestants, the odd infants being Catholics and the even ones Protestants. The committee which selected names for the Protestant children was headed by Miss E. A. Hooper, director of the boarding-out department of the Nursery and Child's Hospital. Twelve names were selected for white and eight for negro infants. The names follow:

WHITE INFANTS.	
BOYS.	GIRLS.
Alfred Stevens	Isabel Older
James Calder	Anne Calder
Charles Wilcox	Elizabeth Bidwell
Edward Wilson	Mary Baxter
Irving Gibbs	Blanche Bissell
Francis Tilden	Harriet Bronson
NEGRO INFANTS.	
William Nicholson	Florence Jackson
John Henry	Margaret Jones
Thomas David	Lillian Smith
Frank Williams	Sarah Raymond

MISS FREDERICK ALONE.

Admits She and Physician Husband Have Separated—"Incompatible."

Special to The New York Times.

PHILADELPHIA, Dec. 19.—Miss Pauline Frederick tonight confirmed the rumor concerning her separation from Dr. Charles Alton Rutherford, to whom she was married early this year.

"There was no misunderstanding," Miss Frederick explained, "just a complete lack of understanding, incompatibility. Dr. Rutherford and I were married last February, but we have not lived together since last May. I do not know where Dr. Rutherford is at the present time, and to tell the truth, I do not care."

This is the third marital venture of Miss Frederick that has gone on the rocks.

"I have not instituted divorce proceedings, nor have I any intention of so doing. If Dr. Rutherford cares to, it is up to him," she said.

WINS YALE ORATORY PRIZE.

New York Junior Leads in Contest, With Hawaiian Second.

NEW HAVEN, Conn., Dec. 19.—The Henry James Ten Eyck Prize for oratory, open to juniors at Yale, was won by Clifton Samuel Thomson of New York City at the trials here tonight. He spoke on "An Ideal Overlooked," maintaining that college men devoted too little time to the development of culture.

Joseph Lutak Li of Honolulu won the second prize for his oration on "The Crisis of the Age," in which he spoke of the "growing conflict in interest between the Occident and the Orient," and warned against "exploitation by the white man." He praised the attitude of the United States.

Debutante Luncheon for Miss Hyde.

Mrs. A. Filmore Hyde entertained at a luncheon at Pierre's yesterday for her débutante daughter, Miss Sybil E. Hyde. Among the guests were the Misses Shaw, May Forbes, Ruth Page, Ellen Rice, Estelle Manville, Elizabeth Armstrong, Etheldreda Seabury, Polly McCall, Barbara Kellogg, Clarissa Hurd, Maud Smith, Betty Price, Alice Voss, Helen Jenkins, Rosalie Pillott, Eleanor Stewart, Betty Hammill and Mary Noyes.

"Johannes Kreisler" Benefit.

Although the scheduled premiere of "Johannes Kreisler" at the Apollo Theatre has been postponed until Saturday evening, the play will open with a benefit performance for the Vocational Adjustment Bureau on Friday night. Mrs. Charles L. Tiffany, Chairman of the Committee in Charge, has announced that the prices will remain the same as for the public opening. Miss V. D. H. Furman at the Columbia Trust Company, Forty-eighth Street and Park Avenue, is in charge of the tickets.

Pall Mall Mistletoe Ball.

The Pall Mall Supper Club will give a mistletoe ball for the benefit of the Soldiers' and Sailors' Club on Saturday evening at the Lorraine. The dance will be open to the public. Among those on the supper club's committee are Mrs. Francis Rogers, Miss Mabel Beadley, Mrs. William H. Blodgett, Mrs. John Corbin, Mrs. John W. Castle, Mrs. William H. Sheldon, Mrs. Arthur Terry and Miss Martha White.

Bishop Quayle Is Better.

BALDWIN CITY, Kan., Dec. 19.—The Rev. William A. Quayle, Bishop of the St. Louis District of the Methodist Episcopal Church, was in improved condition today after two attacks of paralysis Sunday, a recurrence of a similar attack in San Francisco last Summer. The third attack left the Bishop unable to talk, and doctors are in constant attendance.

E. D. Hulbert Is Ill.

CHICAGO, Dec. 19.—E. D. Hulbert, the banker, is seriously ill with an attack of neuritis and is confined to his home at 191 East Walton Place. It is not expected that he will be back at his desk for several weeks at the earliest.

$25,000 DRIVE FOR WOMEN.

Campaign Opens for Vocational and Placement Centre.

An interdenominational group of representatives of city churches, with prominent business men in attendance, opened a $25,000 campaign at a dinner in the South Garden of the Hotel Astor last evening for a vocational and placement centre for women.

The Rev. Dr. Walter Duncan Buchanan of the Broadway Presbyterian Church presided. Seabury C. Mastick, George O. Tamboline and Mrs. Bidwell Brown, who will be in charge of the bureau, were the speakers.

On the Advisory Committee are Dr. Buchanan, Mr. Mastick, Harry G. Thompson of the Colonial Bank, David H. Webster, W. D. Johnson, R. S. Crawford, Vernon P. Baker of the Columbia Trust Company, W. M. Kingsley, United Trust Company of New York; the Rev. Dr. Edgar Whitaker Work, pastor of Fourth Presbyterian Church, and Miss Ralph S. Hall and Mrs. Brown.

SON FIGHTS $2,500,000 WILL.

Grosvenor Nicholas, Cut Off by Father, Starts Contest.

Special to The New York Times.

PATCHOGUE, L. I., Dec. 19.—The preliminary attack upon the will of George S. Nicholas of New York City and West Islip, who died two months ago, leaving an estate of $2,500,000, by his eldest son, Grosvenor Nicholas, ended today with the announcement by County Judge George H. Furman, one of his attorneys, that he would apply for commissions to sit in France, Shetland, Germany and Italy to take testimony concerning the elder Nicholas's condition before and after making his will.

The will cut off Grosvenor Nicholas and his family from any share in his father's estate, which was divided equally between two other sons and two daughters. Two of these legatees, George S. Nicholas Jr. and Miss Elizabeth Nicholas, were examined today by Surrogate Robert S. Pelletreau concerning the circumstances surrounding their father's death. Grosvenor Nicholas has alleged "undue influence" as the principal ground in his contest of the will.

MRS. DUN LEAVES $1,000,000

Value of New York Estate Appraised at $287,007.

The New York estate of Mrs. Lucy James Dun, who died in Maryland, where she made her home, on Aug. 28, 1921, was appraised yesterday at $287,007. The total estate is estimated at more than $1,000,000. The property in New York consists of 250 shares of the Printing Building Company, Inc., valued at $27,525, a sixth interest in R. G. Dun & Co., appraised at $67,000, and a similar interest in the Dun Building at 290 Broadway, $202,000.

Mrs. Dun gave a life interest in the bulk of her estate to her son, William James Rucker, and after his death the property goes to his wife. She left a life interest in $50,000 to her stepdaughter, Mary E. Dun.

ALBERT VAN BRUNT DIES.

Farmer in Early Life Killed Kidnapper of Charlie Ross.

Albert Holmes Van Brunt, a retired farmer of the Bay Ridge and Flatlands sections of Brooklyn, died yesterday at his home, 2,700 Avenue G, Flatbush, from Bright's disease. He was 71 years old.

Many years ago Mr. Van Brunt figured in the shooting of two burglars, one of whom confessed to the kidnapping of Charlie Ross. Mr. Van Brunt lived in a house in Bay Ridge which adjoined the home of his uncle. Ringing of a burglar alarm which connected the houses brought out young Van Brunt and his father, armed with shotguns.

Young Van Brunt saw a man, coming out of the house. He shot and killed this man, who afterward turned out to be William Mosher, a burglar and kidnapper. The other burglar on coming out of the house was also mortally wounded. He was identified as William Douglas and is reported to have said: "I'm the man who kidnapped Charlie Ross." Charlie Ross disappeared in July, 1874, and was never heard from again, although the big ransom demanded by the kidnappers was raised but never claimed.

MRS. LAURA TAYLOR POPE.

Member of Old New York Family Dies in Her Florida Winter Home.

Mrs. Laura Taylor Pope, widow of the late Charles C. Pope and daughter of the late J. Monroe Taylor, died at her Winter home at Fort Gates, Fla., on Monday in her eighty-second year.

Mrs. Pope was born in Delphi, N. Y., in April, 1840, and was the oldest living woman college alumna in the State, having been graduated in 1860 from Elmira College, of which she was one of the first students. In June, 1865, Mrs. Pope was married and moved to New York City in February, 1866, residing in Stuyvesant Park, subsequently moving to Gramercy Park, being one of the first old New York families to establish Gramercy Park as an exclusive residential and social centre.

Mrs. Pope was an active member of the Women's University Club and was very prominent in charitable and philanthropic movements. She is survived by one son, J. Monroe Taylor Pope, and one daughter, Pauline, wife of Joseph P. Day. Her body will be brought to this city, where a short service will be held at her late residence, 34 Gramercy Park. Immediate relatives will go to Syracuse, N. Y., by private car, where the body will be interred in the family mausoleum.

Obituary Notes.

MRS. EMILY BACCHUS HODGE, 81 years old, mother of Supervisor Thomas H. Hodge of Mount Vernon, died yesterday.

Mrs. HELEN HOWE ATKINS, wife of Morris C. Atkins, died yesterday in the Mount Vernon Hospital. She was married six weeks ago and contracted meningitis four days after she returned from her honeymoon trip.

HERBERT H. HEWITT, founder and President of the Hewitt Rubber Company, died yesterday at his home in Buffalo. He was born in Detroit sixty-seven years ago.

JOHN F. CONNER, old-time baseball player, who was on the Haymakers of Troy in 1870, and who was part owner of the Lowell Club of the Eastern League six years ago, died at the home of his brother in Ansonia, Conn., yesterday at the age of 68.

LOTT FLANNERY, a sculptor, best known for his statue of Lincoln, which recently was replaced before the court house in Washington, died yesterday in Washington at the age of 58. The Lincoln statue is said to be the only one made by a sculptor who knew him personally.

DON H. BACON, formerly President of the Tennessee Coal and Iron Company, died at his home in St. Augustine, Fla., on Sunday, Dec. 17. He had been ill for about a year. Mr. Bacon had been President of the Minnesota Iron Company before the United States Steel Corporation was organized.

Born.

CONOVER—Mr. and Mrs. William Jerrue Conover, 76 Pierce Place, West Orange, N. J., announce the arrival of a son, William Miller Conover, Dec. 14.

HOROWITZ—Mr. and Mrs. Max Horowitz (nee Lydia Palitz) announce the arrival of a son on Saturday, Dec. 16, 1922.

Married.

GOLDSTEIN-RIEGELMAN—Mr. and Mrs. Hugo Riegelman of 240 West 97th St. announce the marriages of their daughter Edna to Mr. Murry Goldstein.

Died.

ABRAMS—Suddenly, on Monday, Dec. 18, Gustave Abrams, beloved friend of Helen, father of Milton and Sally Abrams. Funeral services at his late residence, 1,466 Lexington Ave., Thursday, Dec. 21, at 2 P. M.

ABRAMS—The employes of Milton Schmaler have learned of the sudden death of their esteemed co-worker, Gus Abrams, who for a long period of years had been associated with them and in whom they found a man of sterling worth and friendliness. Therefore, be it resolved, That we attend the funeral services at his late residence, 1,466 Lexington Ave., on Thursday, Dec. 21, at 10 A. M., and extend our sympathy to his bereaved family.

Died.

ANSTICE—Suddenly, on Dec. 18, 1922, the Rev. Henry Anstice, in his 82d year. Funeral services at his late home, 113 Union St., Montclair, N. J., Wednesday afternoon, at 4 o'clock. Interment Tarrytown, N. Y.

BOSS—On Dec. 19, 1922, John Boss. Funeral from his late residence, 9,111 sterling Av., Westchester, Saturday. Time later.

BRAUN—On Dec. 18, 1922, Elizabeth, beloved wife of Edward Braun and mother of Arthur Braun. Funeral from her late residence, 674 Academy St., on Thursday, Dec. 21, at 2:30 P. M.; thence to Church of Good Shepherd, 167th St. and Broadway, where a solemn high mass will be offered for the repose of her soul. Interment Calvary Cemetery.

MARTIN—At St. Petersburg, Fla., Dec. 14, 1922, Spurrain Merritt of Montclair, N. J. Funeral services of the Watchung Congregational Church, Watchung Av., Montclair, N. J., Wednesday evening, Dec. 20, at 8 o'clock.

MERRILL—Silas W., 71, Islip, N. Y., Dec. 18. Funeral 20 Ashland Place, Brooklyn, Thursday at 11 A. M.

MEYER—Christine (nee Zeugel), beloved sister of Mrs. August Buhrmeister and Mrs. August Tamm. Funeral service at her late residence, 2,738 Creston Av., Bronx, Wednesday evening, 8:30.

MORRIS—James Howard, on Dec. 18, at his residence, 175 West 72d St., in his 82d year. Funeral services at St. Stephen's Church, 122 West 69th St. and Broadway), on Wednesday, Dec. 20, at 11 A. M. Interment private.

MORRIS—On Monday, Dec. 18, 1922, Hermann, beloved husband of Mary L. Morris. Funeral services at his late residence, 118 Macon St., Brooklyn, Wednesday, Dec. 20, at 8 P. M.

MULLEN—On Dec. 18, Abraham Lincoln, husband of Carrie Mullen and father of Myrtle Mullen Andrews. Services at Frank Campbell's Chapel, 241 Amsterdam Av., near 102d St., Friday morning, Dec. 22, 10:30 o'clock. Members of Hope Lodge No. 244, F. & A. M., Leland Chapter No. 141, R. A. M., Manhattan Commandery No. 4, Adelphic Council No. 77, Royal Arch Masons and Mecca Temple Shrine invited to attend.

MURPHY—On Dec. 19, 1922, John H., beloved son of the late Henry and Ann Murphy and dear brother of Rose and Joseph F. Murphy. Funeral from his late residence, 447 West 50th St., on Friday at 10 A. M. Solemn requiem mass Church of St. Monica. Interment Calvary.

MURPHY—John H., Members of the Society of the Friendly Sons of St. Patrick in the City of New York are requested to attend the funeral of their late member from the Church of St. Monica, 50th St., east of 1st Av., on Friday, Dec. 22, at 10 A. M. Peter Campbell, President.

HENRY L. JOYCE, President.
WILLIAM J. COLIHAN, Cor. Secy.

NEWBOWER—Suddenly, at his home, Dec. 18, Edward, beloved husband of Bella Schiller Newbower. Funeral services at Emanuel Chapel, Salem Fields, Wednesday, Dec. 20, at 11 o'clock.

NEWELL—Aurelia Waring, widow of Darius E. Newell, in her 75th year. Services at funeral chapel, 241 Amsterdam Av., near 102d St., on Thursday, Dec. 21, at 1:30 P. M.

PATTON—Edward Everett, passed away in New York City Dec. 18, 1922. The remains were shipped home to Pittsburgh, Pa., where the funeral services and burial took place Dec. 19.

PETIK—On Monday, Dec. 18, 1922, Mary Jane, beloved wife of Hulbert Peck. Relatives and friends are invited to attend the funeral services at her late residence, 154 West 92d St., Thursday afternoon at 1 o'clock.

POPE—After brief illness on Monday, Dec. 18, Laura Taylor Pope, beloved mother of J. Monroe Taylor Pope, and Pauline, wife of Joseph P. Day, at Fort Gates, Fla., in her 82d year. Funeral services at her late residence, 34 Gramercy Park, and interment in family mausoleum at Syracuse, N. Y. Date to be announced later. Syracuse papers please copy.

Advertisements of Births and Deaths for insertion in The New York Times may be telephoned until midnight to Bryant 1000.

Died.

POST—John Rutger Post, in his 84th year, on Monday, Dec. 18, 1922, at the residence of his son-in-law, Dr. Frederick Peterson, 30 West 57th St. Funeral services will be held on Thursday, Dec. 21, at 2:30 P. M., at the Brick Presbyterian Church, 5th Av. and 37th St. Interment will be made in Woodlawn Cemetery. Kindly omit flowers.

POST—Members of the Seventh Regiment: It is with deep regret that I announce the death of Dr. John R. Post (Eighth Company).
WILLIAM G. FINK, Private.

RABINOWITZ—Nicholas, at Palm Beach, Fla., on Dec. 18, beloved husband of Anna and father of Herman, Van Mrs. Max Schlachtal, Larry, Mrs. Lottie Miller, Mrs. Helen Celle and Sadie, at the age of 58 years. Funeral from late residence, 1,000 Park Av., on Wednesday, at 2 P. M.

RADFORD—on Dec. 19, Campbell, Funeral Church, Broadway, 66th St., until Wednesday.

RILEY—Suddenly, on Dec. 17, Elizabeth Riley, widow of William Henry Riley, at her home, 840 Riverside Drive, New York City. Funeral services at 2 P. M. Wednesday, Dec. 20, at 2 P. M. Interment private.

ROBERTSON—On Dec. 19, 1922, at his residence, 215 South 4th Av., Mount Vernon, N. Y., Andrew Robertson. Funeral services at the First Presbyterian Church of Jersey City, Thursday, Dec. 21, at 2 o'clock.

SIMONSON—Rachel, beloved wife of

LOST AND FOUND

Rate, 15 cents an agate line.
Advertisements for tomorrow received up to 12 P. M. today. Telephone Bryant 1000

LOST.

BAG—Black silk, containing payroll money and bankbook, left in Twentieth Century Limited; reward offered. Telephone Bookkeeper, Plaza 0814.

BILLFOLD, black, containing valuable papers, probably near Opera. Returns Adler, 163 West 77th St. Phone 7216 Schuyler. Reward.

BRIEF CASE—Lost Dec. 18 on D., L. & W. train arriving New York about 6:30 A. M.; contents of no value except to owner. Reward if returned Room 20, 7th floor, 25 West 18th St., New York, or phone Watkins 6420.

CARD CASE lost, containing commutation ticket and lodge cards; reward. H. Heinrich, 1,220 Broadway. Phone Longacre 4828.

GLASSES—Tortoise shell rim. Sunday, Washington Heights. Reward. Bowsky, 715 170th.

POCKETBOOK lost, containing $410; also return ticket San Francisco. Finder keep money and pocketbook if return ticket title, Astor Hotel.

PURSE, containing check and cash, gifts to fatherless children. Initials P. K. Angell, 1 Perry St., New York City.

WALLET lost Monday between 42d and 96th stations, subway, marked name bank, containing about $200. Finder communicate with D. Burnham, 130 West 42d St.

Jewelry.

BAR PIN, diamond; missed Saturday about noon, either Gimbels or Mark Cross or on route to Benwit Teller's. diamond bar pin, five large stones surrounded by 12 smaller stones in filigree; centre stones range from ¾ carat to 2 carats; liberal reward, no questions. Communicate Clarence Hodson & Co., 115 Broadway.

BAR PIN, diamond and platinum, on Broadway, between 72d and 87th. Reward. Solomon, Schuyler 0792.

BEADS—String pearl, platinum clasp, diamond setting; Little Theatre or to subway, B'way and 42d, Saturday night. Liberal reward. H. E. Champion, 139 Franklin St. Phone Franklin 3668.

BUCKLE, gold, studded with nuggets, lost on Brighton Beach train Saturday night. Finder will be rewarded if returned to 726 Ocean Av., Apt. 60.

DIAMOND BRACELET, probably Park Av., front Sherry's or Iota Taxi. Liberal Reward. Burnett, 968 Park Av.

EARRING, black enameled, shaped like tennis racket, set with floral design of rhinestones, lost in vicinity 36arm's store, 161 Eighth Manor, New Rochelle. Telephone 9W. Liberal reward.

EARRING—Large gold, fringed pearls. Reward. Apartment 4W, 879 Central Park West.

EMERALD—Liberal reward, pearl shaped emerald, surrounded by diamonds; return cashier, Hotel Chatham, 48th St. Vanderbilt Av.

JEWELRY—Will the party who found chamois bag containing jewelry in taxi Monday night telephone Broad 6640. Measure.

PEARLS lost Tuesday afternoon, between 110th and 120th Sts. Liberal reward. Cathedral 7857.

PEARL, between 69th and 83d Sts., west; no mounting. Reward. L 207 Times.

PIN—Platinum and diamond circle pin, probably 5th or Park Av.; $100 reward. P. J. Campbell, Beekman 7000.

PLATINUM LORGNETTE with diamond handle, about ten days ago; $100 reward if returned to 6 West 52d.

RING—Diamond, lost; 1 large and 4 small stones; square top setting; reward. Longacre 3640.

RING, diamond solitaire, lost between Ambassador Hotel and 64th St. and Madison Av.; $200 reward. Campbell, Beekman 7000.

SILVER vanity case Sunday evening, Dec. 17, Manhattan. Tel. Cathedral 8867.

STICK PIN, 2 marquise diamonds, 1 square emerald, Dec. 15th, vicinity 51st St. Theatre; reward. C. L. Shaw, 129 East 82d.

STRING of La Tosca pearls lost Dec. 19, between West 179th St. and 181st St. station, Broadway subway. Reward. 600 Madison Av. Mrs. Short.

TORTOISE SHELL cigarette case left taxicab; gold; initials C. B. C. Please return Brown, 148 Parkside Av., Brooklyn.

WRIST WATCH—Lady's, 59th St., lost Monday, between 6th and 7th Aves., or Central Park West. Close, 170 West 59th.

$400 REWARD

and no questions asked for return of emerald guard ring and two diamond guard rings, lost in ladies' room, Hudson Theatre, Saturday night, Dec. 16th. Marcus & Co., 5th Av. and 45th St.

Wearing Apparel.

FUR BOA—Brown taxi, Monday evening, 6 o'clock, between 16 East 98th and 1,075 Park Av., corner 88th St. Reward. Fitch, 16 East 96th.

FUR COAT containing muffler, gloves, keys, removed from seat D 281 orchestra circle at Metropolitan Opera House Monday night. $25 reward; no questions asked if returned to owner, Reinald Werrenrath, 2223 Andrews Av., Bronx.

Cats, Dogs and Birds.

AIREDALE—Saddle back, "Bill," 4 years, vicinity 119th St., wore black collar and muzzle; large reward. Morningside 6720.

CHOW DOG, bitch, neighborhood of 12th St. and 5th Av. Lindsay, 65 West 11th. Watkins 1342. Liberal reward.

DOG last week in Scarsdale, N. Y., near White Plains, English Airedale, male, license on collar 272853; owner most anxious to get him back because he belonged to his only son, who paid in full on the field at Flanders. Liberal reward. Phone White Plains 3063.

DOG—Brown Pomeranian, answers to name of Bobbie; ran out of door at 270 West 96th St. Return to Mrs. A. L. Meyer, 270 West 96th St., and receive $50 reward, or telephone 5159 Murray Hill.

Found.

FOUND—Large Irish Airdale, male. Apply Side-a-Wee Home, 410 East 58th St.

RING found Dec. 10. Apply Apartment 5, 203 West 56th.

PUBLIC NOTICES.

LET IT BE KNOWN THAT MRS. VOGEL & Greenfield have bought all fixtures and stock on the premises 863 East 180th St. from Mr. Ritter conducting a millinery store; this ad shall serve as a final notice to any and all creditors of Mr. Ritter of the above address; furthermore we will not hold ourselves responsible for any debts incurred by Mr. Ritter or any one else without our written consent and signature; all claims shall be considered void five days after the appearance of this notice.
VOGEL & GREENFIELD.

THIS IS TO CERTIFY THAT HARRY AGLOW and FRANK AGLOW, trading as AGLOW SALES CO. of New York City, have dissolved partnership and all liabilities are accepted by Frank Aglow, who is still continuing business under name of Aglo Sales Co. HARRY AGLOW.

MY HUSBAND, JACOB I. WIENER, having left my bed and board, I hereby notify the public that I will not be responsible for his debts.
CLARA WIENER, Hotel Embassy.

WILL ANY ONE WHO SAW ACCIDENT to Franklin sedan, 771607, standing on 23th St., just west of 5th Av., yesterday noon kindly telephone R. L. Jones, Chelsea 1000.

MAX LENTZ has severed connections with Lentz Fur Co., Inc., on Dec. 12 and will not be responsible for further debts or actions of the company. MAX LENTZ.

GREAT BEAR SPRING CO
IDEAL SPRING WATER for FAMILY USE

CASE of 6-FIVE PINT BOTTLES 80 cents
Phone CORTLAND 8090

PROTECT YOUR PARTNERSHIP
Insure the "monied man" of your Firm for the benefit of the firm.
$50,000 Life Ins. Doubling to $100,000 As'l Prem. $644 (age 40)
Semi-An'l $328.44. Quarterly $167.42. Larger or smaller Policies issued. Specimens mailed. No Calls. No Imperson-al-ize Insure.
Accounts of Firms, Corporations, Estates and Individuals Invited.
John Alley Parker, Broker
All Kinds of Ins. Any Place.
15 Broad St., Mills Bldg., N. Y. C.
Established in 1905. A-1 References. Largest, Best, Oldest Co's Only.

ATTACKS LICENSING OF TRADE UNIONS

Socialist Party Committee Calls Untermyer Proposal "Dangerous to Liberty."

SUGGESTS FEWER CENSORS

Declares Plan of Lockwood Committee Counsel Would Not Operate Impartially.

The Public Affairs Committee of the Socialist Party attacked Samuel Untermyer's proposals for regulating labor unions and in a statement issued yesterday the committee declared that the idea of licensing organizations "has become a cheap panacea for all social ills." The tendency toward vesting public officials with ever greater authority over the conduct of individuals and groups, it was alleged, was "dangerous to liberty" and bred "favoritism, corruption and contempt for law," and it was suggested that it would be well "to reduce rather than to increase the number of our inquisitors, censors and directors."

"The Socialist Party views with apprehension the proposal made by Samuel Untermyer, as counsel for the Lockwood committee, for legislation giving the State power to license and regulate trade unions," the statement continued.

"That the powers of trade unions and their officials are sometimes abused no one will deny. Abuses exist in all human institutions. But in this case the remedy is worse than the disease.

"Mr. Untermyer would make it unlawful for any labor union to exist without license from a State commission. The power to grant a license implies the power to refuse or revoke it. Every union would be dependent for its very existence on the discretion of a small body of appointed officials.

"State Commissioners are no more immune to the temptation to abuse their power than are any other mortals. The commissioners would not judge the fitness of a union on the basis of what Mr. Untermyer regards as 'unsocial practices,' but on the basis of what the commissioners themselves might regard as 'dangerous radicalism,' or of what they might think good for 'business interests.' The rights of organized labor are too precious to be put in such hazard.

"It is idle to say that the danger would be avoided by subjecting the commissioner's decision to judicial review. Revocation of a union's license at a critical moment might give instant victory to the employers in a pending strike or lockout and instantly disorganize and bankrupt the union. Possible restoration of the license after a judicial review occupying weeks or months would never put the union back in the position where it was before the blow was struck.

"It is equally idle to say that the proposed law will affect capitalists and wage workers alike. We have had too much experience in France, England, Germany and the United States with laws which ostensibly regulated the conduct of both labor unions and employers' associations. Those laws were always enforced against the workmen and never against the employers. The latter, being relatively few in number, can always combine secretly, which it is impracticable for thousands of workingmen to do and undesirable that they should attempt.

"Even if the law could be and actually were enforced impartially, it would not bear equally on both parties. Dissolving a union reduces its members to individual helplessness in the labor market. Dissolving an employers' association leaves them still powerfully organized in their firms and corporations, their business men's clubs, their chambers of commerce and boards of trade."

In making up your Christmas list do not forget the Hundred Neediest Cases. Make checks payable to the HUNDRED NEEDIEST CASES FUND and mail to The New York Times, Times Square, New York.

ALFRED DUNHILL
OF LONDON
514 FIFTH AVENUE, COR. 43RD STREET
NEW YORK CITY
invites your inspection of
CHRISTMAS GIFTS FOR MEN

Pipes	Cigar and	Bridge Sets
Cigars	Cigarette	Golf Balls
Cigarettes	Holders	Walking Sticks
Tobaccos	Tobacco Pouches	Airtight Caddies

The Dunhill "Presentation Orders" simplify the selection of Gifts and ensure the recipient's pleasure and satisfaction.

JOHN DAVID
STEIN-BLOCH SMART CLOTHES
MEN'S FURNISHINGS AND HATS
Exclusive, But Not Expensive
A Gift Is Doubly Welcome With The John David Label Assuring Style And Quality

Superba Cravats
For Holiday Gifts
$2.35
¶ Magnificent French Satins And French Moire Silks Especially Assembled For The Gift-Giver. Richly Individual And Guardedly Exclusive *Compare!*
SUPERBA
Enduro Scarfs, $1
¶ By Intermixing Silk With Wool You Get All The Beauty Of Silk With Twice The Wear. *Compare!*
Christmas Box—No Extra Charge With Every Gift Purchase
Genuine Leather Case—No Extra Charge With Every Merchandise Gift Bond
The Easily Reached JOHN DAVID SHOPS *Roundabout New York*
BROADWAY, AT 32nd
62 BROADWAY, BELOW WALL
125 AND 130 WEST 42nd
COURT ST., AT MONTAGUE, B'KLYN

Christmas Faces Twelfth Group

39

40

41

42

43

44

Last Call—Select that New Improved Gillette for his Gift—Today

The Christmas Gift that has No Equal for Men

FIFTEEN minutes with your Gillette dealer *today* will win you the happiest of Christmas smiles from all the menfolks.

New Improved Gillettes all 'round.

For every man a lifetime of the finest shaving service that ever was.

For *you*—a grateful remembrance every day!

* * *

Remember! If you want *full choice of styles*—make your selection *today.*

Everybody *else* is buying New Improved Gillettes, too!

The sooner you buy the surer you are to get exactly the styles you want.

Each man's individual tastes, shaving habits and needs suited to the dot with one of the 19 *styles of New Improved Gillettes.*

$5 to $75—and the New Improved Gillette is the Christmas Gift *without an equal* for Men.

GILLETTE SAFETY RAZOR CO., Boston, U. S. A.

ARE YOU COMPETING?
"Find the Christmas Face" Contest and 156 Valuable Prizes
Here is the final group of Christmas Faces.
We have now published the full set of 44 Faces.
Be sure to mail your photographs by midnight, December 31st.
For full details—consult your
GILLETTE PRIZE BOOK
If you haven't got one, get it from your Gillette dealer.

The New Improved Gillette SAFETY RAZOR
Patented January 13, 1920

The TUCKAWAY
In Silver . . $5
In Gold . . . 6
Other Gillette Sets—$5 to $75
The NEW STANDARD
In Silver . . $5
In Gold . . . 6
Other Gillette Sets—$5 to $75
The TRAVELER
In Silver . $ 7.50
In Gold . 10.00
Other Gillette Sets—$5 to $75

Makers of genuine Australian Kangaroo Boots and Shoes for men and women

"I want a pair of shoes"

A myriad men and women say it every day in the week—"I want a pair of shoes."

What shoes? Just—shoes. No particular make, but merely a pair of shoes that we try on, pay our good money for, and they become our unknown, untried investment.

But suppose we go to the store where Edwin Clapp Shoes are sold. "Shoes" will then mean something definite to us: comfort, good looks, long wear, the choicest materials, and a seventy year old reputation for skill and integrity that is acknowledged by every shoemaker.

A pair of Edwin Clapp Shoes means individuality—shoes that any man or woman may proudly wear. Try a pair.

EDWIN CLAPP STORES
Downtown: 146 Fulton Street (Near Broadway)
Uptown: 6 East 42nd Street (Near 5th Avenue)

The Edwin Clapp SHOE

$14,309 IN SINGLE DAY FOR THE NEEDY

Yesterday's Long List of Gifts, the Largest $500, Raises Fund to $78,659.

NEED $45,000 TO EQUAL 1921

Five Pounds of Copper Cents, Just 855 Coins, a Year's Savings, Sent by Little Girl.

48 "IN MEMORY" GIFTS

Wife of Belgian Ambassador to the United States Gives $100—Many Children Help.

Contributions of $14,309.11, one of the largest amounts ever received on a single day, came yesterday for the neediest cases. This increases the total to $78,659.54.

More than $45,000 is still needed, however, to make the response this year equal that of a year ago. More than 200 needy cases were provided for in 1921, and indications are that the help will be fully as generous this time.

The largest contribution yesterday was one of $500 from Paul Block of 95 Madison Avenue. Small contributions were numerous, but the bulk of yesterday's total was composed of gifts ranging from $50 to $250. The thousand-dollar contributions have been somewhat rare this year.

Five pounds of copper cents were one of the contributions yesterday. This impressive hoard of metal has been accumulated for months for the neediest cases by Beverly Macdonnell Cahn of Larchmont, N. Y. A careful enumeration showed 855 coins. Like many other contributors, Miss Cahn does better by the neediest cases year by year. Her Christmas gift to the neediest in 1921 was a box of 504 pennies. Her letter accompanying yesterday's gift was the following:

"4 Vanderburg Avenue,
"Larchmont, N. Y.,
"Dec. 17, 1922.

"Dear Santa Claus:

"Will you please use my pennies for little Marion, Case 11, and get her some good things to eat? I am just 5 years old, like Marion. If you will tell me where she lives, I would like to send Marion a box and put a lot of pretty stickers on it. I saved more pennies this year and will try and save more next year. A big hug and kiss from

"BEVERLY MACDONNELL CAHN."

Belgian Ambassador's Wife Aids.

Among the contributions for the neediest yesterday was a check for $100 from Baroness de Cartier de Marchienne, wife of the Belgian Ambassador to the United States.

The contributions in memory of dear ones numbered forty-eight. There was a long list of gifts from children. Some of these represented Christmas money laboriously saved, but given away when the appeal of some needy case became irresistible. Others were from contributors like Robert W. de Forest and others noted for public spirit and philanthropy.

"I am a little girl who is fortunate enough to have everything she needs," wrote Peggy Strasser in her own handwriting, "so I would like to give my savings to folk who have not got everything they need. As I read these tragic cases I could hardly decide which to take, but at last I decided to help Case 36, unless that case has enough money and some other has not.

"P. S.—I am paying my $5 to my mother, and she is going to make out a check and send it to you."

"I have asked my daddy," wrote Mildred Jeannette Katzenberg, "for this check. I am only 7½ years old. I would like to send a big check, but hope, when I get older, I will be able to do so."

Arnold J. Minton, 763 East Twelfth Street, sent $1, saying: "I am a little boy, just 7 years old, and have saved up a dollar, which I am sending you for your fund for needy people."

A contribution of $8 came from the Jackson Heights Bridge Club with a note saying: "This money was collected last night at a social bridge party for this worthy cause."

Another gift of this kind was $6.50 from Lawrence Schwartz Jr., a boy living at 863 St. John's Place, Brooklyn, who collected it for the neediest cases.

A check came from Carmel, N. Y., with this letter:

"Carmel, N. Y., Dec. 18.

"To THE TIMES: The girls of my Sunday School class of the Carmel Baptist Church have been reading of the needy cases and wish me to forward you a check for $2 to be applied, if possible, to Case 7, as their Christmas gift to this crippled girl.

"Yours truly,
"EMMA TOWNSEND."

Other Group Contributions.

Other group contributions were from the Classified Advertising Department of THE NEW YORK TIMES, the nurses and help of the Herman Knapp Memorial Hospital, "The Brownies of Caldwell" and the "Four S's."

One large contribution came yesterday from "The Sunnybank Collies." These faithful quadrupeds have through their owner contributed substantially to the neediest cases for many years and their contribution has grown from year to year. This year it was $100, $50 to be divided among old couples to prevent them from being separated and $50 among cases receiving toast from other donors.

The following are from other letters accompanying contributions:

Ida E. Nelson, Treasurer—Enclosed please find $30 from the Greenleaf Mission Circle of New York in loving memory of dear Miss Greenleaf, to be equally divided between Case 41 and Case 70, hoping it may be the means of bringing happiness and Christmas cheer into the little children's lives.

Anonymous—Enclosed please find a small contribution to be used as you see fit. This is sent in loving memory of my mother, whose life was spent in helping others.

Cornelia Caswell, Montclair, N. J.—Although I am only three months old I'd like to do my share in helping some other little girl who might be forgotten by Santa Claus this year. Give this to the child who needs it most.

Charles Voss Jr., 142 East Twenty-seventh Street—Enclosed please find check for $20 as my contribution to your Christmas fund as above. Wishing you the best luck for a record-breaker for 1922.

Alice P. Cornett, Hotel Wentworth—Enclosed please find check for $50 which I would like to have applied to Case 22 in memory of my mother who was that sort of a grandmother, and to Case 83 in memory of my sixteen-year-old son whom I have lost.

What These Gifts Mean.

Contributions last year provided for more than 200 of the neediest cases in New York, saving good homes, keeping mothers and children together, providing food, shelter, medical care, real nursing and other help for individuals and special training for children to make them proficient when they arrived at working age.

Thousands of other poor families benefitted indirectly. For instance, if 300 families are provided for by contributions this year, it means that the charitable organizations are relieved of the necessity of rendering emergency assistance and are able to benefit hundreds of other cases more substantially than would otherwise be possible.

The hundred cases printed in detail are typical of thousands of others. The appeal is made for the hundred cases first and after that for additional hundreds who are in pitiful need.

Warm clothes and better food already have been provided for the many little children of Case 1, whose father, long an invalid, is neither better nor worse. There is a slight prospect that he will recover eventually. He and the whole family have been greatly cheered by contributions and by personal letters from several contributors, although the amount needed has not been covered by gifts directly for them.

Among the letters sent to them from contributors have been many containing advice and prescriptions for the treatment of rheumatism. This case, which is one of many similar ones, is the following:

CASE 1.

Eleven Are Destitute.

As soon as school is out, 15-year-old Mark and 14-year-old Howard seize their shoe-shining outfits and rush out looking for trade. Their dimes and nickels are the only earnings of their family of eleven. There are nine children, ranging in age from Mark down to the baby, who is only a few months old. The father is crippled with rheumatism, perhaps permanently. The mother is a hard worker and good executive, but the business of running a household of eleven occupies her fully. The father provided for them until he was stricken. He may be able to do so again. Mark can go to work regularly next year. Howard will join him the following year. But the family can do almost nothing for itself in the meantime.

Amount needed, $760.

Case reported by the Association for Improving the Condition of the Poor, 105 East Twenty-second Street. (Telephone Gramercy 7040.)

Charley of Case 84 is making a brave effort to help his grandparents and his two little sisters, according to the A. I. C. P., which says, "The grandfather is failing fast, but the grandmother is in good health and is giving splendid care to the two little girls. The big boy Charley is at work and all of his earnings go into the small household. This boy, in addition to his work and the help he gives his grandparents, is captain of a Boy Scout team and already is taking hisplace in the world as a good influence among a group of younger boys."

This case, which is not yet provided for by direct contributions, is the following:

CASE 84.

Lost Both Parents at Once.

Charley and his two little sisters were among the happiest children in New York last Christmas. Then, just after Christmas, their father and mother died at almost the same time. The three children were taken in by their poor grandparents, who were very old and could barely earn a living for themselves by the janitor's position which they jointly hold. Charley, who was 16, found work and is learning to be a telegraph operator. He gives his pay envelope unopened to his grandmother, but it is very small. In the last few months their grandfather has become so feeble that he cannot do his share of the janitor's work. Little Mary and Sadie help a good deal after school, but they must leave their brother and grandparents and go away to an institution, unless there is help from outside.

Amount needed, $240.

Case reported by the Association for Improving the Condition of the Poor, 105 East Twenty-second Street. (Telephone Gramercy 7040.)

The condition of Case 40 is worse than it was because Willie, the 6-year-old boy, who has had two serious operations, was suddenly taken ill again and sent to the hospital for another operation for the removal of gallstones. His mother is greatly worried and frightened by the latest developments in the family. He and her other members have received clothing and other gifts from contributors, but the total of gifts specifically for them is not large. Their story is the following:

CASE 40.

Father Died Suddenly.

"You will kill yourself in two or three months if you keep on lifting heavy weights," the doctor said, after his patient had had one breakdown. The patient got a pushcart, peddled fruit in all kinds of weather and was soon killed by pneumonia. His widow started to work for their three little children, only to learn, through an early breakdown and a medical examination, that she, too, has a weak heart and cannot live if she continues in her employment. If she can stay at home with her children, who need her care, she may grow stronger and regain her earning capacity. Since the father died the six-year-old boy has had two serious operations. He is not strong yet.

Amount needed, $720.

Case reported by the Association for Improving the Condition of the Poor, 105 East Twenty-second Street. Telephone Gramercy 7040.)

Broadcast Neediest Cases.

The Associate Broadcasters sent out an appeal for the neediest cases last night and the night before, reading case after case by radio from their Ridgewood station to thousands of radio listeners. At the invitation of R. C. Thayer, President of the organization, Welfare Commissioner Bird S. Coler made a radio talk on the distress and need in New York City this Winter, described the work of his department and gave a hearty endorsement to the appeal for the Hundred Neediest Cases.

In a broadcast talk Assistant Secretary George A. Hastings of the State Charities Aid Association discussed the appeal generally, and then continued:

"Who is good enough to afford me an opportunity this evening to speak especially of the needs of some of the cases of the State Charities Aid Association of 105 East Twenty-second Street? The cases of this association are of destitute and friendless children who have no parents or relatives to care for them, and of needy mothers who must be helped through a period of convalescence and given a chance to keep their babies with them.

"Of the hundred neediest cases, the State Charities Aid Association has eighteen. To date only one case, No. 4, has been completely provided for. The amounts asked for in each case will insure the care of the children in whatever way they need it for the coming year. Several of them are desperately ill. One is under observation for appendicitis; another may have to have a mastoid operation at any moment; a third is in the hospital awaiting an operation as a result of infantile paralysis. Unless these children are given the immediate care they need, they may be cripples for the rest of their lives."

CASE 82.

Stephen and Kate.

Stephen is 5 and Kate is 4. When they were taken from their unspeakable surroundings to be reclothed they both

Every cent of the contributions, all of which are tax-exempt under the Income Tax law, is used wholly for the benefit of the family or individual for whom it is sent. No deduction is made for incidental expenses, the cost of administration being borne by the six organizations.

struggled, and Stephen shouted, "Don't take our clothes. They're all we got." They had to have their new clothes in their hands before they would part with their rags. They are promising in spite of a bad early start. The two always have been together, and nothing scares them so much as the idea that they may be taken away from each other. It is hoped that they will be kept together until a good foster home is found for both.

Amount needed, $400.

Case reported by the State Charities Aid Association, 105 East Twenty-second Street. (Telephone Gramercy 7040.)

"Since this was printed," he continued, "Kate has been taken ill and will probably have to be operated on for appendicitis. She is this evening running a temperature; the anxiety of her little brother is pathetic. Every one in the office has been Stephen's firm friend since they heard echoing through the rooms his tragic wail, 'Don't take our clothes; they're all we've got.'"

Worry and strain have been telling on the mother in Case 74, according to the report of the Association for Improving the Condition of the Poor, which says:

"There is no improvement in the father's condition and not much hope of recovery for him. The mother is going out to work, making beautiful feathers, but earning little. The anxiety about the children and her mother is very wearing and it is hoped that she may be able to stay home after the holidays and take care of her children and herself. She has the comfort of her four good children and especially Jack, who has sought work whenever he could, although too young to be employed legally, and who says he cannot wait until he is old enough to take his father's place and help his mother and the younger children." Their story is the following:

CASE 74.

Jack Minds the Family.

Jack, 12 years old, loved his father and looked after him when the father began to act queerly. Jack played games with his father at home to keep him amused and acted as a bodyguard on the streets to keep him out of trouble. One night the father arose when the others were asleep, climbed out on the fire-escape and fell or jumped. He was taken to a hospital, and then to an institution for the insane. Jack's mother, worried about her five children, had already taken instruction in making artificial feathers. She went to work and is earning $9 or $10 a week. Jack takes the responsibility for the younger children. He feeds them and gets them ready for school in the morning, feeds them again at noon and takes care of them after school hours. On Saturday morning all four children clean the rooms, Jack doing the scrubbing. Their home is as neat as a pin. The mother's income will not suffice, and they must be helped until Jack can earn wages.

Amount needed, $480.

Case reported by the Association for Improving the Condition of the Poor, 105 East Twenty-second Street. (Telephone Gramercy 7040.)

Messages From Contributors.

The following are from other letters from contributors:

John D. Mershon, Saginaw, Mich.—Herewith check for $10. I will leave it to you to select this case on which my check will apply and hope it will help to make some unfortunate happy on Christmas Day.

M. J.—My check for $5 attached hereto is for Case 83—Uncle Milke. It is indeed impossible to choose, and the only reason for specifying a particular case is that perhaps the beneficiary will thereby be made to feel that his situation as an individual human being has appealed to some one.

Mrs. M. E. Guild, 318 West Eighty-fourth Street—Enclosed please find check for $21 from my three childen. Lucie would life her $7 to go to Case 41 and Eleanor would like her share to be for Case 81. If these cases are already cared for, the money can be turned into the general fund for any case that is not provided for.

Mrs. H. S. Lusch—The case of these aged sisters appeals to me, and I send the enclosed $2 for their benefit, hoping it will not be necessary to separate them.

W. R. Townsend, Hotel Astor—I enclose $10 check for the fund to assist 100 neediest cases, which I feel to be a most appealing work, well done.

Robert E. Lapold—Please give the enclosed to the little girl who bit her nails from hunger, Case 11.

Susan M. Jensen, Norwich, Conn.—I am sending my check, which is only a trifle, but am hoping that many more will send their bit, which will help along your wonderful work. I know this will do a little to some poor soul.

Florence P. Edgell—Enclosed please find $5 check, to be used as you see fit, but if possible I should like to have Case 13 benefit a little. This is one of my Christmas gifts which I am passing on and hope it will help toward making some one else's Christmas a little brighter.

Answers Appeal for Aged.

Anonymous, Malone, N. Y.—For any of the Hundred Neediest Cases you think most urgent. Case 97 is our personal preference, if you wish to use it there. We know what it is to be old and what home means then. We wish we could send the whole amount needed by Case 97, and we do seek your warm regards and sympathey to Mr. and Mrs. J. My mother—R. F. Gilbert—is 86 years old. She remembers, as a little girl in New York, the great interest which her father took in the Society for Improving the Condition of the Poor, of which he was a member. We note that this is the society which recommends Mr. and Mrs. J.

Lydia Gilbert—In memory of my boy, inclosed please find check for Case 54 with the hope that it may bring a happier Christmas to the boy therein mentioned.

Jane L. Verplanck, Geneva—I am inclosing a check for Case 35 of the neediest cases. I am also sending by parcel post a box of articles to be distributed among the children for Christmas.

Mrs. Thornton M. Niven Sr.—The check is in response to your impressive appeals in THE TIMES and assurances that small gifts are wanted as well as large.

E. B. K.—Inclosed please find my mite with the wish that it was thousands bigger and the hope and prayer that the fund this year will be many times larger than ever before.

Mrs. M. E. S.—Every case of the 100 neediest is pitiable. I want to help them all. I haven't the means and my private charities take so much of what I can spare. Enclosed is $5 for Case 64, Mrs. R. Sorry I cannot afford more.

CASE 7.

Depend on Crippled Girl.

Lena, 19 years old and crippled by hip disease, has been the only breadwinner in her family of five since the death of her father. Her mother is very sick and may be the victim of internal cancer. Her eight-year-old brother Sam is a cardiac patient. The crippled girl is almost exhausted by overwork. The budget for this family includes the care of the sick mother and an operation and treatment for the cure of the girl's hip trouble.

Amount needed, $911.

Case reported by the Federation for the Support of Jewish Philanthropic Societies, 114 Fifth Avenue. (Telephone Gramercy 7170.)

CASE 98.

Misfortunes Came Fast.

Robert Gray learned from his doctor that he would soon die if he did not have an operation. He wanted to have it over with and come back well to his wife and four children. He believed that the money he had saved would do very well for two months. He underwent the operation, but a series of misfortunes followed. His 2-year-old boy Bob died of scarlet fever. The father was then in such a critical condition that he could not be told. Most of the savings were used to bury the boy. The operation was not a success. The father is unable to work and must have rest and a special diet for a long time. Another boy was born. The other children are Betty, 11; Mary, 8, and James, 6. It will be a year before the father can be the breadwinner.

Amount needed, $840.

Case reported by the Catholic Charities, 114 East Forty-seventh Street. (Telephone Vanderbilt 3420.)

CASE 46.

Mother Supports Them.

Mrs. F. earns the bread and does the housework for herself and the four children—twelve-year-old John, twin boys of 11 and eight-year-old Jane. She goes out to work four days a week and devotes the other three to the family. Nobody can make money go further than she does. The charity which has helped her through some tight places reports her "a genius in household management." Her children are healthy and well-behaved. But she will have to have some help until John is old enough to work.

Amount needed, $300.

Case reported by the Brooklyn Bureau of Charities, 69 Schermerhorn Street, Brooklyn. (Telephone Main 8200.)

CASE 19.

Father Abandoned Boy.

David knows as much bad language as a parrot trained on a ship and uses it as fluently. Most of the seven years of his life have been spent touring the country with a circus. His mother died when he was a baby. His father took him traveling with the show. The boy learned to look after himself and to love animals. Eventually the father found him too much of a burden and "shook" the boy in the streets of New York. David finally came under the care of a society. He is sturdy, energetic, bright, and makes friends quickly. But never does what he is told. He runs away, but never gets lost. He needs the care of a sympathetic, capable woman, in addition to food, shelter and clothing.

Amount needed, $350.

Case reported by the State Charities Aid Association, 105 East Twenty-second Street. (Telephone Gramercy 1454.)

CASE 36.

Deserted by Parents.

Philip, 9 years old, was very dull in his school work. Even in the front bench he could not understand the writing on the blackboard. He was sent to an oculist and it was found that he had cataracts forming in both eyes and could hardly see at all. Then it was learned that his little sister Dorothy was suffering from the same trouble, but less seriously. Both children had been neglected by parents who quarreled a good deal and finally separated, leaving the children to shift for themselves. Neighbors who used to know them have offered a home for Dolly, but Philip is stranded. He will have an operation soon, but nobody can predict whether it will give him back his eyesight.

Amount needed, $400.

Case reported by the State Charities Aid Association, 105 East Twenty-second Street. (Telephone Gramercy 1454.)

CASE 42.

Fell on the Street.

The husband deserted, leaving Mrs. G. penniless with three children—Andrew, 15 years; Henry, 7, and Edward, 13 months. Andrew has quit school, and earns $10 a week in an office. His mother took in washing. She also obtained a warrant for the arrest of her husband to compel him to support the family. Each night, after finishing her work, she took the baby in her arms and visited the former haunts of her husband with the warrant. One night she fell in the street, instinctively saving the baby from being hurt. She lay there in a faint and was taken away in an ambulance. Overwork had caused a heart attack. When help was provided for the family, Andrew was found to be very weak and pale. He had heart trouble, too, and required rest and treatment.

Amount needed, $800.

Case reported by the Brooklyn Bureau of Charities, 69 Schermerhorn Street, Brooklyn. (Telephone Main 8200.)

No agents or solicitors are authorized to seek contributions for the neediest cases.

Checks should be made payable to the "Hundred Neediest Cases Fund." Contributions may be sent to THE NEW YORK TIMES, Times Square, New York City, or to any of the following organizations which present the cases:

THE NEW YORK ASSOCIATION FOR IMPROVING THE CONDITION OF THE POOR, 105 East Twenty-second Street.

THE STATE CHARITIES AID ASSOCIATION, 105 East Twenty-second Street.

THE CHARITY ORGANIZATION SOCIETY, 105 East Twenty-second Street.

THE BROOKLYN BUREAU OF CHARITIES, 69 Schermerhorn Street, Brooklyn.

THE CATHOLIC CHARITIES, 114 East Forty-seventh Street.

THE FEDERATION FOR SUPPORT OF JEWISH PHILANTHROPIES, 114 Fifth Avenue.

Every cent of the contributions, all of which are tax-exempt under the Income Tax law, is used wholly for the benefit of the family or individual for whom it is sent. No deduction is made for incidental expenses, the cost of administration being borne by the six organizations.

Yesterday's Contributions of $14,309 Increase the Total Of the Hundred Neediest Cases Fund to $78,659

Contributions of $14,309.31 yesterday increased the total for the Neediest Cases to $78,659.54. Contributions were received as follows:

Through The New York Times	$10,269.80
Through the Charity Organization Society	1,455.00
Through the Association for Improving the Condition of the Poor	1,136.50
Through the State Charities Aid Association	676.00
Through the Brooklyn Bureau of Charities	505.81
Through the Federation for Support of Jewish Philanthropic Societies	198.00
Through the Catholic Charities	70.00
Total	$14,309.11
Previously acknowledged	64,350.43
Complete total	$78,659.54

Contributions received direct through THE NEW YORK TIMES:

A. B.	5
Abraham & Co.	100
A. C. E. S.	10
Ackermann, L. E.	2
A. C. S.	50
A Friend	2
A Friend	2
A Friend	5
A Friend	1
A Friend	6
A Friend	5
A Friend	300
A Friend	10
A Friend	100
A Friend	10
A Friend	5
A. J. C.	3
Albert, Helen M.	15
Alexander, L.	3
Alice, H. V.	10
Alice and Robert L. Conhaim	5
A Mason	5
Am Legion Member	5
A. M. S.	1
Amy, Katharine S.	5
Anderson, A.	5
Anderton, Ethel	50
Anonymous	1
Anonymous	10
Anonymous	5
Anonymous	1
Anonymous	1
Anonymous	8
Anonymous	10
Anonymous	10
Anonymous	2
Anonymous	50
Anonymous	5
Anonymous	10
Anonymous	10
Anonymous	1
Anonymous	25
Anonymous	75
Anonymous	5
Anonymous	10
Anonymous	10
Anonymous	10

ACTOR DIES; STRUCK BY AUTO THAT FLED

Robert S. Entwistle, Former Stage Manager for Charles Frohman, Dead in Hospital.

INJURED ON ELECTION DAY

Chauffeur, Who Sped Away After Looking at His Victim, Never Found.

Robert S. Entwistle of 140 East Seventy-second Street, formerly an actor and stage manager for the late Charles Frohman, died in the Prospect Heights Hospital, Brooklyn, yesterday, from injuries received when knocked down by an automobile at Park Avenue and Seventy-second Street on Election Day. He leaves three motherless children, who will be taken care of by his brother, Harold Entwistle of Cincinnati, general manager for Walter Hampden.

Harold Entwistle, who was at the Hotel Flanders last night, said that his brother's spine was broken in two places and was shoved up into the brain. The injury to the brain resulted in his death. According to Harold Entwistle, the car that struck his brother was a large private car, driven by a chauffeur. The chauffeur jumped down and looked at the injured man and then ran back to his car and drove rapidly away. Harold Entwistle said:

A man and woman who saw the accident took the injured man to the Presbyterian Hospital in another automobile. He was later removed to Bellevue and then to the private hospital in Brooklyn. The witnesses failed to note the license number of the automobile correctly, and no trace of the automobile has been found.

The accident happened about 10:30 o'clock at night when Mr. Entwistle was on his way home from a shop he conducted at Madison Avenue and Fifty-fourth Street. According to his brother, it was the only shop of its kind in the world. Mr. Entwistle made fancy boxes and had a large clientele for his product among wealthy people.

Mr. Entwistle, who was about 50 years old, was born in London and was brought to this country by Charles Frohman. He played character comedy parts until about six years ago, when he retired from the stage. His children are Millicent, 15 years; Milton, 6, and Robert, 4. Harold Entwistle will take his brother's body to Cincinnati today, and it will be buried in Glendale Cemetery there.

FAIL TO FIND TRACE OF DENVER BANDITS

Police Spurred by Offers of $15,000 in Rewards—House in the City Being Watched.

DENVER, Dec. 19.—After a day and night of searching for the bandits who shot and killed Charles Linton, stole $200,000 from Federal Reserve guards in front of the mint and then made their escape, the city and State officials were without tangible clues as to the identity of the desperadoes.

Police, who were spurred by the reward of $10,000 offered for the bandits, dead or alive, by the City and County of Denver, and an additional $5,000 offered by the Federal Reserve Bank, admitted that they were far from the solution of the hold-up.

Tonight a squad of detectives are watching a rooming house near the mint, where early in the day a car, evidently left on the street by the bandits to be used in case of accident to their own machine during the hold-up, was discovered through information furnished by a woman. The car, investigation showed, had been stolen. The automobile, according to the woman, was parked on the street by three men, about an hour preceding the hold-up and gun fighting on the steps of the mint. That the robbery was accomplished by Denver bandits and not by outsiders is the belief of the Chief of Police and the search for them is being conducted with that theory in mind.

All cities here and in near-by cities are watching for possible appearance of the stolen bills. The numbers of the bills, all of $5 denomination, as given out by officials of the Reserve Bank, are from 20,852,001 to 20,876,000 and from 20,940,001 to 20,956,000.

Radiograms broadcast from several stations have conveyed to distant police stations a description of the bandits.

SCRANTON, Pa., Dec. 19.—While he made people in a local theatre laugh and applaud his jokes and antics on the stage here last night, Harry Linton, actor, and son of the guard killed by bandits in Denver, was almost breaking with grief.

Just before he went on the stage Linton received a message from his mother stating that his father had been shot. He went through his act as usual, but after the performance started for Denver.

KILROE CASE DROPPED AT NEWTON'S REQUEST

Court Grants Attorney General's Motion to Dismiss Almirall Indictment Against Lawyers.

Attorney General Charles D. Newton appeared yesterday before Justice Borst, in the criminal branch of the Supreme Court, and moved for the dismissal of the indictment charging former Assistant District Attorney Edward P. Kilroe and Louis E. Swarts, Kilroe's onetime law partner, with conspiracy to obstruct justice. Justice Borst quashed the indictment and praised the Attorney General for the recommendation, saying that the Court was certain it had been made in the interests of justice.

The indictment of Kilroe and Swarts arose out of the withdrawal of a complaint alleging bigamy made by Helene St. Marie Montrose Bourasse against Napoleon A. Bourasse, her husband. Mr. Newton told the Court he had personally investigated the charges against Kilroe and Swarts and had concluded the prosecution did not have a case.

"I want to go a step further and say that even if a conviction could be had, I do not believe it would be in the furtherance of justice," Mr. Newton said. "I feel I should come here in person and make this recommendation to your Honor and not delegate that duty to an assistant."

The Kilroe indictment was returned by the Almirall Grand Jury.

GIVES $5 FOR EACH BABY.

Company to Make Christmas Gift to New Arrivals in Employes' Homes.

PARKERSBURG, W. Va., Dec. 19.—Five dollars for every baby born to an employe during the year 1923 was the Christmas gift of the Monongahela Power and Railway Company to its hundreds of workers throughout West Virginia. Company officials announced the plan today. The company will present each babe with a bankbook containing an initial deposit of $5 just as soon as the new arrival's name has been received at headquarters.

The Monongahela company operates traction lines and power stations in this city, Fairmont and other sections of West Virginia.

BERNHARDT IS BETTER, BUT MUST TAKE REST

Actress's Friends Believe Her Fainting Spell Was Caused by Overwork.

Copyright, 1922, by The New York Times Company.
By Wireless to THE NEW YORK TIMES.

PARIS, Dec. 19.—Absolute repose and isolation for a number of days has been prescribed by the doctors for Mme. Sarah Bernhardt, whose illness last evening at the Theatre Edward VII, where she was about to appear in drama by Rostand, was followed by a hopeful rally and a restful night.

According to Mme. Bernhardt's companion, the attack is due to physical exhaustion and not to illness. The famous tragedienne, she stated, is worn out by excess of work, resulting from her recent Italian tour followed immediately by rehearsals for the new Sacha Guitry play in which she was to appear with the author. Her companion complained of Mme. Bernhardt's indomitable energy, which makes it a difficult task to keep her in bed.

The public is not completely reassured by the bulletins. There is great fear that the "Divine Sarah," whose remarkable comeback following the loss of a limb astonished the world, has at last reached the breaking point and will never again be seen on the stage.

PARIS, Dec. 19 (Associated Press).—Sarah Bernhardt's fainting spell, which came at the close of a rehearsal yesterday afternoon, was brought about by overwork, in the opinion of her friends.

When M. Guitry went to Mme. Bernhardt's house last evening she burst into tears and exclaimed:

"Oh, my poor boy, to treat you in such a way! But this is the first time that ever happened to me."

One of the actress's close friends, who saw her late in the evening, reported her as much better.

"You see, I am quite well now," Mme. Bernhardt said. "My son frowns and says I must take a long rest. But never that! You know quite well that rest means death to me."

All flowers from the theatre were taken to the actress's house, which was locked up. The telephone was disconnected as a precaution against too numerous inquirers.

A bulletin issued this afternoon by Mme. Bernhardt's physicians said:

"The crisis has fortunately and rapidly terminated. It exacts, however, absolute repose for some days, with complete isolation."

FREE CONCERTS ASSURED.

Metropolitan Museum of Art Gets Money for This Season.

The many thousands who have taken pleasure in the Metropolitan Museum of Art's free concerts are to enjoy them again this year, all the money having been subscribed, it was announced at the Museum yesterday. The first donor was John D. Rockefeller Jr., who for the fourth time has contributed the cost of the musicians for four concerts. The Juilliard Musical Foundation made one of its first appropriations, $4,000 toward defraying the expense of the concerts. One of the Trustees in making the contribution said: "This is just such work as Mr. Juilliard had in mind when he made provision for aid for good music for the public without cost to the public."

Cost of the music, which has never before been announced, was given out yesterday. There will be as before an orchestra of fifty-four symphony players, with extra men when needed, under the direction of David Mannes. The cost this year was slightly under $1,200 a concert or about $9,000 for eight. In addition to this was the carrying cost of keeping the Museum open during the evenings, averaging $240 a concert or $1,920 for the eight. This was paid by the Museum and brought up the cost of the eight concerts to $14,000. The average attendance in the last two seasons was 7,000 persons a concert.

The concerts will be on the four Sundays in January and the first four of the five Saturdays in March. On the days of the concerts, at 8:15 in the evening, Miss Frances Morris of the Museum, assisted by Miss Alice Nichols and the Dalphonis Trio, will give free lectures in the Museum Lecture Hall on the orchestra with special reference to the coming programs.

"THAIS" ON CHRISTMAS DAY.

Jeritza, Harrold and Whitehill to Sing at Special Matinee.

"Thais" will be the Metropolitan's special Christmas matinee next Monday, with Jeritza, Harrold and Whitehill. Another extra performance of holiday week will be "Madame Butterfly" on Thursday afternoon, with Easton, Gigli and Scotti. Subscription operas of the seventh week include "Ernani" on Monday evening, with Ponselle, Martinelli, Ruffo and Mardones; Wednesday, "Die Walküre," Rethberg, Matzenauer, Tauchen, Whitehill, Bender; Thursday evening, "Die Tote Stadt," Jeritza, Harrold, Schuetzendorf; Friday night, Massenet's "Manon," with Bori, Chamlee, De Luca and Rothier, and Saturday matinee, "Aida," Rethberg, Matzenauer, Martinelli, Danise, Mardones and Edmund Burke. The popular Saturday night bill for Dec. 9 is "Mefistofele," with Alda, Gigli and Didur. A dozen artists will appear at next Sunday's "opera concert" in scenes from "Samson and Delilah," "Faust" and "Trovatore."

Read the Hundred Neediest Cases, then make your check payable to the HUNDRED NEEDIEST CASES FUND and mail to The New York Times, Times Square, New York.

MUSIC

By RICHARD ALDRICH.

The Philadelphia Orchestra.

The Philadelphia Orchestra under Mr. Stokowski's direction has given few finer performances than it gave at its concert in Carnegie Hall last evening. The program comprised the scene from Debussy's "Le Martyre de Saint Sébastien" entitled "La Cour des Lys"; Chausson's symphony in B flat; the end of the third act of Wagner's "Götterdämmerung" and Tschaikowsky's B flat minor piano concerto, played by Mme. Olga Samaroff.

Excerpts from "Le Martyre de Saint Sébastien" were given in New York in 1913 by Kurt Schindler with what was at that time known as the MacDowell Chorus. It is a choral work, a "mystery," written after the manner of mediæval plays. The piece played last evening is the orchestral introduction to one of the scenes, and expresses the vision of the Good Shepherd. The music is deliberately archaic in its outline and substance; there is the suggestion of mystery, of the divine summoning of Sébastien to his high mission. The color is determined by the preponderating use of the wood winds, by the successions of fifths in the harmonies and by other archaic traits. The music has little of the aspect that is familiarly associated with Debussy; few of his characteristic turns of melody and harmony. It has a grave, sweet beauty, suggestive of the other-worldly things disclosed by the drama; and the effect was fully represented by the remarkably fine and euphonious performance by the orchestra.

Remarkably fine and euphonious also was the performance of Chausson's symphony, a work of consummate skill in orchestration, in which the instrumental effects are made with an unerring touch. The work is suffused with a deeply romantic and poetical coloring, ardent and sensuous; and this coloring was reproduced with the utmost warmth and loveliness of tone and tint. It may be, as has been suggested, that the symphony shows traces of the influence of Wagner; but it is composed in 1890, when young France was still under that influence. But it is even more a personal and individual utterance. The symphony is not unknown to New York; it has several times been played by the New York Symphony Orchestra under Mr. Damrosch, and it is one that might well have a more frequent hearing.

Mme. Samaroff played Tschaikowsky's well-thumbed concerto with grace and fluency rather than with the insistent and strenuous force that more truly becomes it. Here is a work that is beginning, or has some time since begun, to lose something of its freshness, but plaisirs les fit to with reluctance, presumably because it is supposed to be so sure of its effect. The accompaniment was admirably played.

"Tosca" Sung to Aid Home.

"Tosca" was sung to a sold-out house at the Metropolitan yesterday, the special matinee earning a handsome profit for the benefit of the Florence Crittenton Home. Mme. Jeritza reappeared in the title rôle, Mr. Scotti in that of Scarpia, while Edward Johnson for the second time as the Roman artist-hero shared in a general ovation. Others in the cast were those long familiar, and Mr. Moranzoni conducted. Last evening the company went over to the Brooklyn Academy with the Italian double bill, "Cavalleria Rusticana," sung by Perralta, Perini, Tokatyan and Picco, and "Pagliacci," for which the cast included Rethberg, Kingston and Ruffo.

MUSIC NOTES.

The Oratorio Society of the Christian Science Institute gave a concert at the Metropolitan Opera House last evening, presenting sacred airs and choruses by Manuel Klein, Henry Lincoln Case, Franklin Ford and Kitty Cheatham.

The Mendelssohn Glee Club sang Christmas carols under Nelson Coffin's direction at the first of its private concerts last evening at the Waldorf-Astoria. An assisting violinist was Max Pollikoff.

Ignaz Friedman, the Polish pianist, is arriving by the Olympic today for his third American tour, to open Jan. 13 at Aeolian Hall.

Mme. Pilar-Morin gives a program at Wanamaker's this afternoon for the Universal Sunset Club.

Father Finn's Paulist Choristers give a free hour of Christmas carols at Keith's Palace Theatre daily this week.

Lillian May Challenger, mezzo-contralto, has a concert today at the Rivoli Theatre, Rutherford, N. J.

Wagner's piano, brought from Germany by R. H. Prosser, an American soldier, will be shown to the public at Knabe's tomorrow evening.

THEATRICAL NOTES.

"The Red Poppy" failed to open at the Greenwich Village Theatre last night, but it is announced that it will positively be seen there tonight.

A play entitled "The Blackmailers" is to be produced in Easton, Pa., on Jan. 8 by Wilmer and Vincent. A second production, "Sunshine," is also announced.

"Elsie," a musical comedy, will be produced in Columbus tomorrow night by John Jay Scholl. The cast will include Ada Meade, Turner Gordon, Lucila Gear, Frederic Burt and John Arthur.

A new play for Margaret Anglin will soon be produced by Lee Shubert, with George Foster Platt in charge of rehearsals. It is reported that the play will be "The Sea Woman," by Willard Robertson.

Gertrude Hoffmann will head the Shubert vaudeville bill at the Central Theatre next week.

A new play by Porter Emerson Browne, author of "The Bad Man," will soon be placed in rehearsal.

The third "Blossom Time" company, which is soon to take to the road, will replace the Century Theatre company, for one performance only, at the matinee today.

Guy Bolton's comedy, "Polly Preferred," will be seen at the Little Theatre next month. The cast will include Genevieve Tobin, William Harrigan and Thomas Ross.

Percival Knight, author of "This Ice," is preparing another comedy for production by the Shuberts.

Arvid Paulson and Gladys Valerie have been added to the cast of "Tiger Lily," in which Sessue Hayakawa will be seen.

The Cort Theatre has been bought out for the Christmas matinee of "Merton of the Movies" by Marion Davies, who will entertain more than a thousand disabled soldiers and sailors.

WARFIELD AS KING LEAR.

Other Shakespearean Revivals Added to Belasco List.

David Warfield as King Lear is a theatrical prospect promised by David Belasco some time after Mr. Warfield has been seen here in "The Merchant of Venice." In a preface to a special edition of "The Merchant," published here on the eve of his production of the play, Mr. Belasco also lists several other Shakespearean plays that he expects to produce.

Mr. Belasco, after speaking of his production of "The Merchant of Venice," goes on to say:

"It is my earnest purpose to follow this revival with presentments of many other great plays of Shakespeare—among them 'King Lear,' with Mr. Warfield as the heart-broken and heart-breaking monarch of misery; 'Romeo and Juliet,' 'King Henry V.,' 'Julius Cæsar,' 'Twelfth Night,' and a trilogy comprising 'King Richard III.' and the first and second parts of 'King Henry IV.' The last named three plays were in great part arranged for me by my friend the late William Winter to whom, in this way, at the time of his lamented death, under promise to produce them. They shall be brought forth as soon as it is possible for me to do so."

It is known that Mr. Belasco is designing the rôle of Juliet for Lenore Ulric and that he is planning to have Lionel Atwill appear as Henry V. In the meantime, Mr. Warfield will be seen as Shylock for the first time in New York tomorrow night at the Lyceum Theatre.

Cards May Trade Portico.

ST. LOUIS, Mo., Dec. 19.—Branch Rickey of the St. Louis Nationals today announced a deal was under way whereby Pitcher Bill Pertica of the Cardinals would go to Detroit in exchange for Pitcher Oldham, should all American League clubs waive on the latter.

THE PLAY

By JOHN CORBIN.

Religion in the Slums.

THE GOD OF VENGEANCE, a play in three acts from the German of Sholem Asch, adapted by Isaac Goldberg. At the Provincetown Theatre.

Yekel	Rudolph Schildkraut
Rifkele	Virginia MacFadyen
Sarah	Esther Stockton
Shloyme	Sam Sidney
Hindel	Mae Berland
Reb Ali	Sam Jaffe
Reb Asrem	Morris Carnovsky
Basha	Dorothea Neiman
Basha	Alma Wise
Leiser	Lillian Tain
Reb Yankev	James Meighan

"The God of Vengeance" has been widely played on the Continent of Europe and was produced here at the Jewish Art Theatre with Rudolph Schildkraut in the leading part, but it is not likely to achieve popularity in English unless Greenwich Village should develop an appetite for the seamy side of life beyond anything it has as yet displayed. It is a study of the religious impulse—perhaps father of religious mania—developing in the heart of a keeper of brothels who profitably pursues his sordid trade even while cherishing the Holy Scroll of the law within his home.

Specifically, Yekel's plan is to marry his daughter to a young man of good family. Her mother, a former prostitute, proves an insufficient guide to respectability, and it presently appears that the girl herself has inherited impulses toward the life of shame. The sins of the parents are visited upon their child. As the plans of the Shadchen are coming to a point she escapes to a brothel, conveniently if unconvincingly located on the floor below Yekel's apartment. The servant of a tribe assumes her return, but not until she has been initiated into the world of her parents. An attempt is made to palm her off on the bridegroom's father, in which the comedienne of the piece, Basha, is not chosen. Yekel learns that the love is accepting to be a rabbi the necessary fig sticks in his throat. He drives his depraved womenfolk out of his door and gives way in despair to his conviction of sin and his terror of a dreadful God.

The play has native possibilities that are beyond most of the members of the Players Company, nor is the stage management always creative of illusion. Thus a pair of pretending trollopes who, face and demeanor say, the best society, go out into the May rain to frolic like dryads and come in with their hair supposedly dripping, but their satin gowns as fresh as ever. Rudolph Schildkraut is said to have created the part of Yekel when Reinhardt produced the play in Berlin in 1910. His command of English is not yet complete and he is apparently cramped by the narrow Provincetown stage and by the lack of effective co-operation. But his performance has elements of great strength. His demonstrant of reverence for the Holy Scroll and of crude aspirations toward righteousness is unfailingly sincere and effective.

Jan van Bommel in Recital.

Jan van Bommel, a Dutch baritone who has been for some time in this country, gave a recital at Aeolian Hall last evening, assisted at the piano by Louis Robert. There was a good-sized audience to hear the singer's varied program, beginning with Beethoven's "In Questa Tomba," oddly paired in a translation leaflet with the English epitaph of Shakespeare. To French and German groups he added modern Dutch songs and others in English, one by his countryman, Dirk Foch, and finally Adam's "Nuel," sung with organ. Mr. van Bommel's voice proved serviceable within its limits of tonal and emotional power, tending to a vibrato in moments of stress, but often pleasing in lighter airs.

AMERICA'S FOREMOST THEATRES AND HITS. DIRECTION OF LEE & J. J. SHUBERT.

CENTURY Theatre, 62d St. and Central Park West. Blossom Time. Evs. at 8. Mats. Today and Sat. POPULAR DAILY MATINEES XMAS WEEK.

BALIEFF'S CHAUVE-SOURIS 3RD YEAR. Prom MOSCOW—Direct from PARIS—LONDON 11TH MONTH. CENTURY ROOF THEA. 62d St. & Central Park West. Entrance on 62d Street. Phone Columbus 8900. Evs. 8:30. Mats. Saturday & Xmas.

PUBLIC SEAT SALE for the MOSCOW ART THEATRE OPENS TUES., DEC. 26 AT 10 A. M. AT JOLSON'S 59th ST. THEATRE. NOT MORE THAN FOUR SEATS SOLD TO ANY PERSON FOR ANY ONE PERFORMANCE. NO TELEPHONE ORDERS. ENGAGEMENT Begins Mon., JAN. 8

BELMONT Thea., 48th, E. of B'way. Evs. 8:30. Mats. Tom'w and Sat. 3RD MONTH. Thin Ice. SOLID COMEDY HIT

BIJOU Thea., 45th, W. of B'way. Evs. 8:30. MATS. TODAY, SAT. & XMAS. WORLD'S GREATEST MYSTERY PLAY. LISTENING IN. POPULAR PRICE MAT. TODAY. 3 MATINEES XMAS WEEK. MON., WED., SAT.

NATIONAL Thea., 41st, W. of B'way. Evs. 8:30. Mats. Today & Sat., 2:30. THE NEW COMEDY BY The AUTHOR of "LILIOM". FASHIONS FOR MEN With G. P. HUNTLEY, JR. SPECIAL MATINEE XMAS DAY.

SHUBERT Thea., 44th, W. of B'way. Evs. 8:30. Mats. Today and Sat., 2:30. GREENWICH VILLAGE FOLLIES. Fourth Annual Production. POPULAR MATINEE TODAY.

Maxine Elliott's 39 St., E. of B'way. Evs. 8:15. Mats. Today & Sat., 2:15. SAM H. HARRIS Presents JEANNE EAGELS in RAIN. Staged by JOHN D. WILLIAMS.

MOROSCO West 45th St. Evs. 8:30. POPULAR MATINEE TODAY, 2:30. BIGGEST LAUGH HIT IN TOWN. WHY MEN LEAVE HOME. EXTRA MAT. NEXT MONDAY, XMAS DAY. Extra Mat. New Year's Day, Mon., Jan. 1.

Shubert Vaudeville CENTRAL, 47th & B'way. Twice Daily, 2:15, 8:15. ROGER IMHOF in "Say It With Laughs." Added Attraction: "BOB NELSON."

CASINO 8th Ave. & B'way. Evs. 8:30. Mat. Today. Best Seats, $2.00. MUSICAL COMEDY SENSATION. Sally, Irene and Mary. With Eddie Cowling and Great Cast. BEST SEATS Evs. $3.50. Wed. Mat. $2. No Mat. Thursday, Friday & Sat., 2:15. Also Extra Matinee New Year's Day. Christmas Matinee Next Monday.

SHUBERT VAUDEVILLE. HARLEM Opera House, 125th St., E. of 7th Ave. Mats. Today & Sat. THE WHIRL OF NEW YORK. Winter Garden Revue & Vaudeville Favorites.

49TH ST. Thea., W. of B'way. Evs. 8:30. MATS. TODAY & SAT., 2:30. POP. MAT. TODAY, 50c to $2. Whispering Wires. HEADLINER OF MYSTERY PLAYS!

AMBASSADOR Tha., 49th, nr. B'way. Evs. 8:30. Mat. Today & Sat. Best Seats $2. International Musical Success. The Lady in Ermine. With WILDA BENNETT and WALTER WOOLF. 1000 BALCONY SEATS $1.00. Christmas Matinee Next Monday.

Broadhurst Thea., 44th, W. of B'way. Evs. 8:30. Mats. Tom'w and Sat. "Perfect" Musical Play. In Springtime. Opening CHRISTMAS NIGHT—Seats Now. WILLIAM HARRIS, JR., Will Present. Fay Bainter. Supported by ARTHUR BYRON. In MONCKTON HOFFE'S New Play. "THE LADY CRISTILINDA." With a Distinguished Company.

2 John Golden Successes. LITTLE Theatre W. 45th St. MADGE KENNEDY in Frank Craven's Riot "SPITE CORNER". Mats. Next Week: Wed., Thurs., Fri., Sat. BOOTH Theatre W. 45th St. 7TH HEAVEN. Austin Strong's Love Drama. MATS. TODAY (Pop.) & SAT., 2:30. Matinee Every Day Xmas Week.

REPUBLIC West 42d St. Evs. at 8:30. Mats. TODAY & Sat. at 2:30. ANNE NICHOLS' LAUGHING SUCCESS. 'ABIE'S IRISH ROSE'. THE PLAY THAT PUT U IN HUMOR.

IT IS THE LAW. RITZ THEATRE West 48th St. Evs. 8:30. MATS. TODAY & SAT., 2:30. "SUPER MELODRAMA."—Sun. AND SAT.

"A tremendously interesting play and beautifully acted."—Joseph Schildkraut. Brock Pemberton presents Pirandello's 6 CHARACTERS IN SEARCH OF AN AUTHOR. PRINCESS, W. 39th St. Evs. 8:30. Mats. Tom'w & Sat. Week.

FRAZEE 45th, West of Broadway. Evs. at 8:30. Matinees Wed. & Sat. at 2:30. POPULAR MATINEE TODAY, 50c to $2. R. U. R. Matinees Christmas Week. MON., WED., THURS., FRI. and SAT.

A Mediæval Mystery. The Tidings Brought To Mary. SEATS NOW. Opens GARRICK Xmas at 8:30.

THE BELWENS present. BEN-AMI IN JOHANNES KREISLER. APOLLO West 42d St. NEXT SAT. NIGHT. 4 MATINEES XMAS WEEK. Wed., Thursday, Friday & Sat., 2:15. Also Extra Matinee New Year's Day.

TIMES SQ. THE PLAY THAT "GETS" YOU. Mats. Tom'w & Sat. at 2:30. THE Fool. Post Matinee Every Day Xmas Week.

39TH ST. Thea., near B'way. Evs. 8:30. LAST TIMES. The Bootleggers. Mats. Today and Sat. 400 Proof Fun! Seats Tomorrow 9 A. M. FOR LEO DITRICHSTEIN in Ben Hecht's audacious comedy. THE EGOTIST. OPENING XMAS NIGHT. Matinees Wed. & Sat.

WM. A. BRADY Successes. The World We Live In (The Insect Play). Sensation of Century. JOLSON'S 59 ST. At 7 Av. Evs. 8:30. Pop. Mat. Tom'w. MOVES TO 44TH ST. THEA. Mon., Jan. 8. UP SHE GOES. Biggest Musical Hit in New York. PLAYHOUSE 48th E. of B'way. Bryant 3082. Evs. 8:30. Pop. Mat. Today. Hts. Xmas & N. Year.

Comedy Thea., 41st, E. of B'way. Evs. 8:30. Matinees Tom'w & Sat. 2:30. GUTHRIE McCLINTIC Presents. GRINGO. A new play of Mexico by Sidney Howard. with JOSE RUBEN. BAYES Thea., 44th, W. of B'way. Evs. 8:30. Matinees Today and Sat., 2:30. A Musical Mellowdrama. OUR NELL.

SHUBERT-RIVIERA. Evs. 8:15. Mats. Tom'w-Sat. GRACE GEORGE in "To Love". With Robert Warwick—Norman Trevor.

AL'S HERE PLYMOUTH. "The Old Soak". By DON MARQUIS. West 45th St. Evs. 8:30. Mats. Tom'w & Sat., 2:30. Mats. Xmas Week: Tues., Wed., Thurs., Sat.

ARTHUR HOPKINS Presents. JOHN BARRYMORE in "HAMLET". SAM H. HARRIS Thea., W. 42d St. Evs. 8:40. Mats. Tom'w & Sat. 2:40.

OPENING TONIGHT AT 8:30. HENRY BARON Announces. ESTELLE WINWOOD in "THE RED POPPY". By ANDRE PICARD. Author of "KIKI." A MELODRAMATIC SPECTACLE. 40—WITH A COMPANY OF—40. GREENWICH VILLAGE THEATRE, 4th St. & 6th Ave. FIRST MATINEE TOMORROW.

PUNCH & JUDY, W. 48th St. Circle 1666. TONY SARG'S MARIONETTES in "DON QUIXOTE". Evs. 8:30. Today, Tomorrow, 2:30 P. M. Also Today & Tom'w & Dec. 23 & 27 at 2:30 P. M.

GEO. COHAN THEATRE B'way & 43d St. MATS. TODAY (POP.) & SAT. at 2:30. The Love Child.

LYCEUM 45th St., near Broadway. Tonight at 8:45. David Belasco presents MR. WARFIELD as Shylock in Mr. Shakespeare's THE MERCHANT OF VENICE. Seats for eight weeks on sale.

EMPIRE Evs. 8:30. SEATS NOW SELLING. Opening Xmas Night. BILLIE BURKE in BOOTH TARKINGTON'S Comedy, "ROSE BRIAR". 2 Mats. New Year's Week. Mail Orders Now.

THE GINGHAM GIRL. MUSICAL. Earl Carroll Thea., 7 Av. at 50 St. Evs. 8:30. Mats. Tom'w, Sat. & Xmas. SPECIAL Matinee Tom'w, Wed., Fri., Sat. Dec. 26. DUDLEY DIGGES Assisted by ELSIE MACKAYE. THE DRAGON. LADY GREGORY.

OPENING XMAS NIGHT. VANDERBILT PRODUCING CO. Presents. GLORY. THE NEW MUSICAL COMEDY. VANDERBILT THEATRE. Evs. 8:30. Mats. Tom'w and Sat. Special Matinee New Year's Day.

EQUITY 48TH ST. Thea. Bryant 9132. Evs. at 8:30. Last Performances Friday Night, Dec. 22. "HOSPITALITY". Beginning Xmas Night, "WHY NOT".

GLOBE Broadway at 46 Street. NIGHTS 8:30. Mats. Today, Sat. & Xmas Day, 2:30. "THE BEST MUSICAL COMEDY". THE BUNCH & JUDY. With Hazel and Adele Dawson, Sidney Toler, Mae Desler, Grace Hayes and J. Brown Mack. Matinee Xmas and New Year's Days.

ARTHUR HOPKINS Presents. JOHN BARRYMORE in "HAMLET". SAM H. HARRIS Thea., W. 42d St. Evs. 8:40. Mats. Tom'w & Sat. 2:40.

OPENING TONIGHT AT 8:30. HENRY BARON Announces. ESTELLE WINWOOD in "THE RED POPPY". By ANDRE PICARD. Author of "KIKI." A MELODRAMATIC SPECTACLE. 40—WITH A COMPANY OF—40. GREENWICH VILLAGE THEATRE, 4th St. & 6th Ave. FIRST MATINEE TOMORROW.

PUNCH & JUDY, W. 48th St. Circle 1666. TONY SARG'S MARIONETTES in "DON QUIXOTE". Evs. 8:30. Today, Tomorrow, 2:30 P. M. Also Today & Tom'w & Dec. 23 & 27 at 2:30 P. M.

GEO. COHAN THEATRE B'way & 43d St. MATS. TODAY (POP.) & SAT. at 2:30. The Love Child.

LYCEUM 45th St., near Broadway. Tonight at 8:45. David Belasco presents MR. WARFIELD as Shylock in Mr. Shakespeare's THE MERCHANT OF VENICE. Seats for eight weeks on sale.

EMPIRE Evs. 8:30. SEATS NOW SELLING. Opening Xmas Night. BILLIE BURKE in BOOTH TARKINGTON'S Comedy, "ROSE BRIAR". 2 Mats. New Year's Week. Mail Orders Now.

THE GINGHAM GIRL. MUSICAL. Earl Carroll Thea., 7 Av. at 50 St. Evs. 8:30. Mats. Tom'w, Sat. & Xmas. SPECIAL Matinee Tom'w, Wed., Fri., Sat. Dec. 26. DUDLEY DIGGES Assisted by ELSIE MACKAYE. THE DRAGON. LADY GREGORY.

OPENING XMAS NIGHT. VANDERBILT PRODUCING CO. Presents. GLORY. THE NEW MUSICAL COMEDY. VANDERBILT THEATRE. Evs. 8:30. Mats. Tom'w and Sat. Special Matinee New Year's Day.

EQUITY 48TH ST. Thea. Bryant 9132. Evs. at 8:30. Last Performances Friday Night, Dec. 22. "HOSPITALITY". Beginning Xmas Night, "WHY NOT".

GLOBE Broadway at 46 Street. NIGHTS 8:30. Mats. Today, Sat. & Xmas Day, 2:30. "THE BEST MUSICAL COMEDY". THE BUNCH & JUDY. With Hazel and Adele Dawson, Sidney Toler, Mae Desler, Grace Hayes and J. Brown Mack. Matinee Xmas and New Year's Days.

ZIEGFELD FOLLIES. XMAS NIGHT FULTON THEA. THE SAM H. HARRIS WING PRESENTS MARJORIE RAMBEAU IN THE LONDON HIT, UNTIL SHE DIES. DOLLY SISTERS AND BILLY DEVEREUX ASSISTED BY EARL CARROLL BEAUTIES. NEW AMSTERDAM Evs. 8:30. POP. PRICE MAT. TODAY. THE WORLD'S GREATEST REVUE. ZIEGFELD FOLLIES. Direction of Florenz Ziegfeld, Jr.

MERTON OF THE MOVIES. CORT Thea., W. 48 St. Evs. 8:30. Mats. Today & Sat. 2:30. With Glenn Hunter-Florence Nash.

MUSIC BOX Thea., W. 45 St. Evs. 8:30. Mats. Today & Sat. 2:30. SAM H. HARRIS Presents. IRVING BERLIN'S NEW "MUSIC BOX REVUE". Staged by Hassard Short.

BELASCO Thea., 44th St., E. of B'way. Evs. 8:30. Mats. Today & Sat. 2:30. 443d PERFORMANCE TONIGHT. DAVID BELASCO Presents. LENORE ULRIC As KIKI.

Henry Miller's Thea., 43d St., E. of B'way. Evs. 8:30. Mats. Today & Sat. 2:30. INA CLAIRE. In the "PREPOSTEROUSLY CLEVER" COMEDY. The Awful Truth. EXTRA HOLIDAY MAT. TUES., DEC. 26.

GAIETY Broadway at 46 St. Evs. 8:30. Mats. Today & Sat. 2:30. Loyalties. By JOHN GALSWORTHY.

KLAW Theatre, W. 45th St. Evs. 8:30. Mats. Today, Sat. & Xmas, 2:30. THE LAST WARNING. EXTRA HOLIDAY MAT. TUES., DEC. 26.

HUDSON West 44th St. Evs. 8:30. Mats. Today & Sat. 2:30. GEORGE M. COHAN Presents. THE HIT OF THE TOWN. SO THIS IS LONDON! A ROARING SUCCESS—Evs. 8:30. MATINEES TODAY, THURS. & SAT.

DALY'S 63d St. & B'way. Evs. 8:30. Mats. Today & Sat. 2:30. Performances Twice Daily Commencing Monday, Dec. 25, at 2:30 & 8:30. "LIZA". With Winnie Lightner.

BETTER TIMES. AT THE HIPPODROME. EVES. 8:15. MATS. 2:15. NEW YEAR'S EVE. THE MUSICAL EVENT OF THE YEAR. HOMER-GABRILOWITSCH. MAKE RESERVATIONS NOW.

LIBERTY West 42d St. Evs. 8:30. Mats. Today & Sat. 2:30. GEO. M. COHAN'S COMEDIANS in The Last American Song and Dance Man. "LITTLE NELLIE KELLY". POPULAR MATINEE TODAY, 2:30. 3 Mats. Next Week: Wed., Fri. & Sat.

MOTION PICTURES

Children's Festival. CHRISTMAS MATINEES. Dec. 23 to 30, 10 A. M. to Noon. COMEDIES—ANIMAL PICTURES. STAGE INTERLUDES. AT THE RIVOLI B'WAY. 49TH ST.

LYRIC Thea., 42nd St., W. of B'way. Daily 2:30—8:30. Sun. Mats. at 2. "DOUGLAS FAIRBANKS in ROBIN HOOD". LOVE—LAUGHTER—ROMANCE. Big Advance Sale. Obtain Seats Now for Holiday Performances.

ASTOR THEATRE B'way at 45th St. TWICE DAILY 2:30—8:30. WILLIAM FOX Presents. "THE TOWN THAT FORGOT GOD". 500 Good Seats Orch. Mats. 50c. 500 Good Seats $1 Orch. Nights.

GAIETY THEATRE 46th St. & B'way. "KICK IN". A George Fitzmaurice Prod. Rivoli Concert Orchestra. Paramount Pictures.

RIVOLI B'WAY at 49 St. RIALTO B'WAY at 42 St. JACK HOLT in "Making a Man". Famous Rialto Orchestra.

STRAND B'way at 47 St. Wesley Barry in "HEROES of the STREET". Strand Symphony Orchestra and the Famous FOKINE BALLET.

LOEW'S STATE B'way at 45 St. ELSIE FERGUSON in "OUTCAST". "BOYS OF LONG AGO" & Others.

WALDORF-ASTORIA BALLROOM. FRIDAY MORN. DEC. 22 at 11:30. Sir BASIL THOMSON. K. C. B., Will Speak on "My Experiences in Scotland Yard." Auspices Daughters of 1812. TICKETS FOR SALE AT THE DOOR.

PLAZA Mad. Ave. at 58th St. RICHARD BARTHELMESS in "The Seventh Day". CONSTANCE TALMADGE in "The Primitive Lover."

CAPITOL B'way at 51st St. Quincy Adams Sawyer. A Sawyer-Lubin production. Cecil B. DeMille.

HOTELS AND RESTAURANTS

Reservations for New Year's Eve Celebration. HEALY'S. BROADWAY AT 66TH ST. The Famous "GOLDEN GLADES". Remodeled into 3 LARGE, HANDSOME PRIVATE DINING ROOMS. NOW BOOKING DATES for Breakfast Parties—Banquets—Wedding Parties—Receptions—Buffet Suppers—Small Parties and Private Functions. Phone Columbus 9800. Geo. D. Cook, Jr., Mgr.'s Director.

Hotel Irving. 26 Gramercy Park South. Under Knox Management. Overlooking Historic Gramercy Park. A few choice 2-room Su

JUDGE SAYS HASTE WON'T AID HALL CASE

Parker Tells New Grand Jury He Is Confident Mystery Will Be Solved.

OTHER BUSINESS ON HAND

Refers to Dorothy Arnold and Elwell Cases and to Murderers Caught After Years.

At the first meeting of the December Grand Jury of Somerset County at Somerville yesterday Mrs. Jane Gibson, once regarded as the prosecution's star witness in the Hall-Mills murder mystery, went to the county seat and conferred with Prosecutor Azariah M. Beckman. It was reported that she had made a new statement supplementing her former story, but Mr. Beckman refused to discuss the matter. A report that important new evidence had been discovered and that plans had been laid to present the case to the Grand Jury within two weeks was authoritatively denied.

Supreme Court Justice Parker in his charge to the Grand Jury said:

"The case which arose in this county three months ago was a most atrocious murder of a man and a woman and has caused great notoriety, largely because the man was a minister of the Gospel and largely because of the person suspected of the crime. There has been an exhaustive investigation by the officials of this county, the Middlesex officials and by officials from the Attorney General's office. A large amount of evidence was obtained, which was placed before the last Grand Jury, which after careful and deliberate consideration failed to find an indictment, because in their opinion the evidence produced was believed by them to be insufficient in establishing the guilt of any person or persons.

Declares Case Is Not Ended.

"That is the way the matter stands at this time, but this does not end the case. The crime was committed. It did not commit itself. The murderer is still unpunished. There is no limitation of time with which an indictment for murder may be found, so that this or any other Grand Jury may find an indictment. But in my judgment anything like fervid haste to discover the criminal seems now no longer to exist. There has been ample time for the assassin to have reached the ends of the earth and ample time to cover his tracks as well as he may. So we may properly say that while the investigation will be continued it will not be necessary to do so at the exclusion of all other criminal business as has been the case recently.

"There is nothing mysterious in the fact that the murderer has not been caught. Sometimes they are never discovered and often it has taken years to find them. It was some years ago that Dorothy Arnold of New York disappeared, and to this day she has never been discovered. The recent Elwell case in New York, where the murderer has never been indicted, and here in this county, the case where a man driving along in his automobile was held up, put in another car, and later shot to death. The Prosecutor's office of Union County looked for a man for two years for a murder, and he was only recently electrocuted in Trenton.

"The fact that the first investigation failed means nothing as to what may happen in the future. We all trust the guilty party will be indicted, caught and arrested, but it will take time. We must proceed in a more deliberate way. We are confident that the mystery will be unravelled in due time. It is within your entire right to begin an investigation at any time when it may seem proper with a due regard for economy of effort as well as expense."

Justice Parker appointed William J. Kirby of Somerville foreman of the Grand Jury.

PEARL REGAY WINS CASE.

Dancer Shares Possession of Child She Took From Her Ex-Husband.

Pearl Regay, a dancer in George White's "Scandals of 1922," yesterday obtained from Justice Van Siclen in the Queens Supreme Court the custody of her 8-year-old daughter Catherine for half of the time. John J. Jaeger, vaudeville actor, the dancer's former husband, is to share possession of Catherine equally. Jaeger divorced his wife in Chicago on the ground of desertion in May, 1920. Miss Regay was married that year to Ward De Wolf, a dancer. They now live at Beechurst.

Read the Hundred Neediest Cases, then make your check payable to the HUNDRED NEEDIEST CASES FUND and mail to The New York Times, Times Square, New York.

REINE DAVIES TO TESTIFY.

Will Be Able to Take Stand at Trial of Mrs. Hirsch.

MINEOLA, L. I., Dec. 19.—Reine Davies is expected to testify during the trial of Mrs. Oscar Hirsch of Freeport, charged with assault in the first degree upon her husband, which will begin tomorrow before Judge Lewis J. Smith in the Nassau County Court. Hirsch, it is alleged, was shot by his wife early this year during an altercation after a party at the home of Reine Davies.

Miss Davies has been ill with a cold and arrangements had been made to take her deposition at the Pennsylvania Hotel, but it was decided that she would improve sufficiently within the next few days to permit her to testify.

Canada Royal Bank's Annual Report

Special to The New York Times.

MONTREAL, Dec. 19.—The annual statement of the Royal Bank of Canada for the year ended Nov. 30 reveals profits of $3,038,469, equal to 19.4 per cent. earned on capital stock, and after expenses, interest, &c., leaving a carry forward of $1,007,514. Total deposits amount to $372,003,961. Percentage of actual cash on hand to liabilities is 28.2 of total assets of $479,362,366. Liquid assets are $216,048,331, being 49.4 per cent. of liabilities. Cash on hand and Dominion notes total $66,935,920.

GET RISE FROM BAKING PLEA

Aldermen See Dough in It, Wonder Who Kneads It, but Grant It Anyway.

During the discussion in the Board of Aldermen yesterday of a resolution granting permission to the Ward Baking Company to parade advertising automobiles, Alderman Bruce M. Falconer arose to oppose the measure.

"There is no reason why any one should rise up because we are talking about a baking company," said Aldermanic President Murray Hulbert.

When the laughter had subsided Alderman Friedman jumped up and exclaimed:

"Ah, there may be dough in it!"

It was some time before order was restored, and then Mr. Hulbert asked:

"Who kneads it?"

Alderman Peter J. McGuinness referred to Alderman Falconer as a "cake eater," and Alderman Falconer came right back with the remark that he would make the Greenpoint Alderman "eat his words."

The resolution was adopted by a vote of 46 to 6.

JOYEUX NOEL!

WHEN you visit the Knabe Warerooms you enter a veritable wonderland of music. In this great institution you may inspect a complete array of fine instruments, from the marvelous Ampico in the famous Knabe to the most inexpensive upright of honest quality. Every instrument of the highest standard that the money invested can possibly buy, and assured by a broad guarantee.

Upright Pianofortes from $425 *Grand Pianofortes from $695*

IN the Ampico Studios you may spend a delightful half hour listening to the playing of such masters as Dohnanyi, Kreisler, Levitzki, Mirovitch, Moiseiwitsch, Ornstein, the great Rachmaninoff, and hundreds of others. A delightful program will be arranged for an impromptu recital of all the music you love best.

Ampico Uprights from $1050
Ampico Grands from $1975

THE department of Used and Rebuilt Pianos offers a great variety of fine Uprights, Grands and Players—taken in exchange for the famous Ampico and the Knabe. These instruments have been re-conditioned by Knabe Experts, they offer most unusual values and, without exception, are wonderful bargains.

Uprights from $75 Players from $310
Grands from $435

Devoted exclusively to the artistic marketing of fine pianofortes, the Knabe Warerooms offers you a service based on three generations of musical experience. You are cordially invited to make a visit of inspection.

CONVENIENT TERMS ARRANGED PIANOS TAKEN IN EXCHANGE

Open Evenings Until Christmas

Knabe Warerooms
Fifth Avenue at Thirty-ninth St.

THE CHRISTMAS GIFT FOR MODERN TIMES

The Dunn-Pen! No more like the ordinary fountain pen than modern mail delivery is like the old-time mounted postman!

Biggest improvement in fountain pens since the self-filler. Holds three times more ink than any rubber-sac pen of same size.

No rubber-sac, no valves or springs to take up ink-space in the Dunn-Pen. Scientific construction replaces them with a simple, positive pump-action that cleans as it fills.

Make the Dunn-Pen your Christmas gift to the friends you value. It will prove a daily reminder of you for a life-time! Even if your friends do carry pens, they'll be eager to replace them with this modern fountain pen!

The marvelous
DUNN-PEN
The Fountain Pen with the Red Pump Handle

UNLIMITED GUARANTEE covers all parts, not the point only. Insures permanent satisfaction.

Dunn-Pen Company, Inc.
New York

Illustrated life-size is the "Camel Tatler" with strong, sturdy transparent barrel. Black hard rubber barrels from $2.75 up. Transparent barrels from $5.00 up.

A regular camel for Ink Goes a month without a drink

FINAL PRE-XMAS CLEAN-UP
Small Surplus Stock from our
WHOLESALE DEPARTMENT

Beautiful Bridge Lamp with Silk or Parchment Art Shade **$10**

COMPLETE satisfaction guaranteed—money back if you want it. Designed by a master craftsman, this genuine *Peerlite* lamp looks like many times its modest price. 53-inch ornamental pedestal, full 12-inch silk or parchment shade. Instantly adjustable to any angle. Bulb included and wired complete. Comes in various colors and color combinations, but no two lamps alike. Delivered free in metropolitan district. Out-of-town mail orders filled subject to prior sale. No dealers supplied on this special.

Peerless Light Company
Manufacturers since 1893
537 B'way, bet. Prince & Spring Sts.
"New York's Lighting Center"
Lex. Av. Sub. to Spring St., B. R. T. Sub. to Prince St.

NEW EDISON PHONOGRAPH
Latest improvements. Entirely different from any other phonograph. Investigate if you intend to buy an instrument.
EDISON SHOP
473 FIFTH AVE.

Christmas Cards and Calendars
Personal Greeting Cards
DUTTON'S
681 Fifth Avenue

Have you invited an Unseen Guest to your Christmas Table? Thousands are waiting

$5 a month, or $60 a year, saves a child's life. They perish if we fail.

Send check to Cleveland H. Dodge, Treasurer, NEAR EAST RELIEF, 151 Fifth Avenue, New York City.

DETROIT EDISON

An investment in the securities of The Detroit Edison Company has behind it the steadily increasing earning power of a rapidly growing business that meets a constantly growing public demand in Detroit and surrounding territory.

Write for Circular No. 1428

Spencer Trask & Co.

25 Broad Street, New York
ALBANY BOSTON CHICAGO
Members New York Stock Exchange
Members Chicago Stock Exchange

Roosevelt & Son.

Founded 1797

Seasoned Investments

30 Pine Street
New York

AN annual income of 9.00% can be obtained by purchasing either of the Brazilian External Sterling Bonds of the following issues:

4% Sterling Loan of 1889
5% Sterling Loan of 1895

We shall be pleased to furnish full particulars upon request

Paine, Webber & Company

ESTABLISHED 1880
25 BROAD ST., NEW YORK
Boston Philadelphia Chicago
Albany Hartford

BONDS

Investment Securities

F. S. Smithers & Co.

Established 1891
19 Nassau St. New York

FINANCIAL MARKETS

Stocks Generally Firmer, Bonds Irregular, Foreign Exchange Slightly Lower.

In the somewhat irregular movement of yesterday's markets, the comparative steadiness of stocks and the further downward reaction of foreign exchange attracted the most notice. Neither attitude was unexpected. The so-called bad news which had depressed the stock market the day before, consisted mostly of announcements which had been anticipated; some of them, like the official denial of an "extra dividend on Steel," being put out to dispose of rumors which nobody had seriously believed. The failure of a Kansas City Stock Exchange house probably had less actual influence, even on Monday, than Wall Street for the moment imagined; yesterday that occurrence, which was one of the natural sequels to the early Autumn craze over oil speculation, was almost forgotten on the market.

That sterling and the Continental exchanges should have gone lower yesterday was equally natural. When the real causes behind a prolonged and spectacular advance—including both purchases for necessary remittances and "covering" by unlucky "bear speculators"—have spent their force, the market always goes on rising for a time under the momentum of excited speculation for the rise. At such a stage the movement must either be sustained by unexpectedly favorable news, or else reaction is inevitable. The news was supplied to the market at the end of last week, but unfortunately it was not correct news. Sterling at $4.61¼ yesterday had lost nearly 8 cents from its high figure of last Wednesday, but it had risen nearly 18 cents in the preceding fortnight. There will now be less talk of an immediate rush of the rate to parity, and perhaps the difficulties surrounding the last stages of such a movement will be better appreciated. The United States paper currency did not reach par again, after the Civil War inflation, until exactly two weeks before the date which the Treasury had fixed for resumption of specie payments.

The persistent rise of farm products continued yesterday to be the really outstanding movement. Spot cotton went to 26.20 cents a pound, which is still below the early high prices of November but compares with 24.55 as recently as Dec. 5. Speculative markets always take seriously the kind of talk which has lately been heard of cotton values responding to higher sterling or to rumors of a loan to Germany, but on this occasion, although sterling has halted and the "loan stories" have turned out premature, the cotton market has moved precisely as it did before.

Today's "Census ginning estimate" may conceivably throw some light on the question of the actual harvest. But it will not interest the market greatly unless the output of the ginneries, as reported for the first two weeks of December, were to fall so far below the 458,000 bales turned out in the preceding fortnight as to suggest that the 9,313,000 bales ginned up to this month will not reach the ten-million mark in the final returns, a month from now.

A fractional further rise of wheat brought that market to a new high price for the season, and it closed at the day's highest. It is too early to base calculations of the future on the December acreage and condition estimate of Monday. A mild Winter or a season of great severity will often change both figures radically before the April report. Furthermore, the department's December estimate of acreage sown is always largely revised a few months afterward. It is, however, a rather striking fact that, although this week's estimate is below the average of recent years, it nevertheless shows substantial increase over the preliminary December estimate of either one or two years ago. This would indicate that, with all the distress in the farm belt during the past two years, the grain-producer has no idea of trying the cotton planter's experiment. In that he is wise, as the grain market of 1923 is likely to prove.

MONEY.

TUESDAY, DEC. 19, 1922.

New borrowing being small, Stock Exchange call loan rate was maintained at 4% per cent. throughout session. Time money market continued nominal at 4% per cent. bid, offered at 5, with now and then a small size trade for near date maturity at 4¾ per cent. Call loan rate against acceptances advanced to 4¾ per cent. from 4, while merchants' paper discounted quietly and without variation.

Call Loans.

Renewals.	High.	Low.	Last.	Monday's Last.
¾%	4%	4¾	4¾	5

Time Loans.

Mixed collateral, 60-90 days.....4¾@5
4, 5 and 6 months.....4¾@5
All industrial collateral, 60-90 days..4¾@5
4, 5 and 6 months.....4¾@5

Commercial Paper.

Best names, 4 to 6 months.....4%
Other names, 4 to 6 months.....5

Rediscount Rates, Federal Reserve Bank.

Commercial paper, 15 days, 4; 16 to 90 days.....4
Liberty bonds, Victory notes and Treasury certificates of indebtedness, 15 days, 4; 16 to 90 days.....4

Bankers' Acceptances.

Call loans against acceptances.....4%
Prime bankers' acceptances, eligible for purchase or discount by Federal Reserve Banks. Rates quoted are for discount at purchase.

	Bid.	Asked.
30 days	4%	4
60 days	4%	4
90 days	4%	4
4 months	4%	4
5 months	4%	4
6 months	4%	4¼
60-90 days	4¼	4¼

Non-members and private bankers, 60-90 days.....4½ 4¾

London Market.

Money at London up ⅛ at 1¾ per cent.; short bills unchanged at 2 1-16@2⅛ per cent.; three months' bills unchanged at 2 1-16@2⅛ per cent.

Gold bullion up 3d at 85s 9d. Taking the British Mint standard price of 85s per fine ounce as par, the market quotation for gold would represent a price of 104⅛ at London. On the same basis the highest London price for gold for the year to date was 115% on Jan. 5. The highest price since opening trade in gold was resumed at London in September, 1919, was 140¾, on Feb. 6, 1920; the lowest, 104⅛, on Dec. 13, 1922.

Clearing House Exchanges.

Exchange of checks at the New York Clearing House, $898,000,000; balances, $74,000,000; Federal Reserve credit balance, $54,000,000; exchanges a year ago, $826,700,00.

SHEET AND TUBE PLANS TO ACQUIRE BRIER HILL

President Campbell Says That Proposed Merger Will Be Submitted to Stockholders.

YOUNGSTOWN, Ohio, Dec. 19.—Purchase of the Brier Hill Steel Company of Youngstown by the Youngstown Sheet & Tube Company, another local concern, was regarded in steel circles tonight as practically assured.

After a meeting of the directors of the sheet and tube company late today, President James A. Campbell announced that "it is now possible that the Youngstown Sheet & Tube Company will acquire the Brier Hill Steel Company." Mr. Campbell said that while details of the proposed merger remain to be worked out, the plan will be submitted to stockholders of both companies soon.

The directors of the Sheet & Tube Company this afternoon increased the quarterly dividends for the last quarter of 1922 to 2 per cent. on preferred stock. Total disbursement of dividends for the calendar year, including that declared today and payable Jan. 2, was announced as $978,000.

Today's announcement followed months of negotiations, which during last October were reported to have broken down completely. The merger would make the Youngstown Sheet & Tube Company the third largest steel company in the United States and the largest of the independent concerns, with a capacity of 7¼ per cent. of the country's total production.

According to officials, the consolidation would mean a saving of many thousands of dollars annually in overhead expenses.

There has been talk here of the Sheet & Tube Company purchasing a Chicago plant in order to compete with other concerns in the Middle West market, but no announcement was made regarding this.

Philadelphia Rapid Transit Report.

The Philadelphia Rapid Transit Company reported gross revenues amounting to $5,396,548 for the month of November, as compared with gross of $5,457,908 for November, 1921. Net income, after allowing for all expenses and charges, stood at $196,338, as compared with net of $179,058 for November last year. For the first eleven months of the year the company reported gross revenues of $60,047,719, as compared with gross of $58,618,596 for the corresponding period of 1921, and net income of $1,850,258, as against net of $1,447,594 last year.

MANY CAPITAL INCREASES.

Notices Filed at Albany Partly Due to Recent Stock Dividends.

A large number of corporations have filed at Albany notice of increase in their capital. This is a reflection in part of the recent move of many companies to capitalize their surplus and distribute it to shareholders in the shape of new stock.

Among the larger capital increases of which notices were filed yesterday were the following: Merchants Despatch Transportation Company, from $2,400,000 to $4,800,000; Manufacturers Trust Company, Manhattan, from $3,500,000 to $3,000,000; G. W. Van Slyke & Horton Company, Albany, from $600,000 to $2,000,000; Mohawk Carpet Mills, Amsterdam, $5,000,000 to $11,000,000; to issue 30,000 shares of preferred stock at $100 each, and Schultz Realty Company, Manhattan, $200,000 to $1,300,000.

TOPICS IN WALL STREET.

Shorts Forced to Cover.

What appeared to be a concerted movement on the part of so-called insiders to force professional traders, who had sold stocks for the decline on Monday, to cover their commitments was believed to be mainly responsible for the recovery in security prices yesterday. On Monday stocks were sold heavily for short account because of unfavorable developments brought to light on that day. This selling was believed to have temporarily strengthened the technical position of the market and afforded those in control of the pools an opportunity to bid up prices against this outstanding short account. These operations were plainly noticeable in Baldwin Locomotive, which, on transactions of more than 50,000 shares, was bid up to 131 and ended the day with a net advance of 4¾ points. Other stocks which were bid upward for similar reasons included Pan-American Petroleum A and B stock, Studebaker, United Retail Stores, Industrial Alcohol and other active speculative issues. In the general run of issues Chesapeake & Ohio rose 1¾ points, while American Woolen recorded a similar advance. Steel common on active dealings moved within a range of a point and closed only ⅛ higher. American Locomotive and American Car and Foundry were higher in sympathy with the strength in Baldwin.

***

Gyrations in General Electric.

Despite the denials made some time ago by officers of the General Electric Company, to the effect that the company would not make an extra distribution to stockholders in the form of stock other than the plan which is now in effect, the rumor continues to circulate about the financial district. On the strength of such a report the stock moved up 11¾ points on Monday and closed at 181¾. At the opening yesterday the stock was quoted at 144, and on active dealings was bid up to 195 in short order. About the time this price was reached another official denial of the stock dividend report appeared in Wall Street and this caused a sharp reaction of 7 points to 188. From the low level the stock recovered before the close and ended the day with a net loss of only ⅛.

***

Tax Free Bonds.

Less than a month ago the bond dealers were shrieking about the amount of State and municipal bonds left on their shelves. It appears that they yelled before they were hurt, and some of them who cut the price on first-class issues wish they could exercise the second guess. As matters now stand the tax exempt bond issues have been well cleaned up, and there is a good, solid backlog of demand coming in from day to day for them. It has caused quite a good deal of scouting around the Street for bonds, and, in a few cases, higher prices. Most of these bonds are dealt in across the counter, and several occurrences have been reported of late in which the securities have changed hands two or three times, always at a profit.

***

Mexican Oil Issues Strong.

Although trading in Mexican Petroleum continues on a small scale because of the removal of this stock from the realm of speculation, owing to the small floating supply, which prevents professionals from selling for the decline, the shares continue to advance slowly but steadily. Yesterday they sold up to 251, a new high record for the year to date and only 18 points below the highest price ever attained, 264 in 1919. Pan-American Petroleum was also strong at the close yesterday, the A stock advancing to above 90 while the B stock was again quoted above 85. The swift recoveries in these stocks are due to the many surprises which the company has sprung on the professional bears during the last few months in the way of stock dividends and increased cash dividends.

***

Railroad Car Supply.

The increased efforts of the railroad managers to catch up in their repair of cars and locomotives will be reflected in the next report of car demands throughout the country, according to reports in financial quarters yesterday. It is expected that the car shortage will show a considerable decrease and that car loadings will be substantially better than last week's report, which showed the effects of the observation of Thanksgiving Day. The reports are scheduled to appear tomorrow.

***

The Investment Market.

Bankers are almost unanimous in the opinion that the investment market is going into the new year in splendid condition, and most of them lean to the theory that the January demand for first class bonds will be a very good one. One banker who keeps in close touch with the investment situation said yesterday that the market at the wind-up of this year differs from last, in that during November and December last year offerings were at their height, in a sort of secondary inflation period in the bond market, while this year, during the same months, new offerings have been only moderate in volume, and the bond market as a whole has completed, or is just completing, a period of deflation. "The only thing that stands in the way of a splendid market in the early part of the year is a large number of new bonds coming out at the same time," one banker said. "If the investment bankers will use a little common sense and refrain from choking the market with a superfluity of offerings—as they have done on several occasions this year—there is no reason why a good market should not continue, at least well through January."

***

Railroad Brotherhood Merger.

Transport quarters were keenly interested yesterday in the report that the Brotherhood of Locomotive Engineers and the Brotherhood of Locomotive Firemen and Enginemen had approved a tentative plan to consolidate their activities. While none of the details of the amalgamation was known in local railway quarters, it was assumed that the merger was being planned so that duplication in the transaction of many activities—now being carried on by each union individually—would be eliminated. It is understood that a joint committee of the two organizations, with headquarters at Cleveland, is working on the project.

***

Weekly Trade Figures.

There has not been a move proposed by the Department of Commerce this year that will be more welcome to the business community as a whole than the announcement by Secretary Hoover that on the establishment of its Bureau of Statistics, now in process of formation, it will publish weekly import and export figures on important products, with special reference to such items as grain, steel, copper and cotton. The figures on other commodities of less importance will be issued monthly. Heretofore the figures have reached the business community, many times, too late to be of real service.

***

Delaware & Lackawanna's Year.

Railway observers who have begun the analysis of the operations of some of the prominent carriers during 1922 estimated yesterday that gross revenues of the Delaware, Lackawanna & Western would total $75,250,000 this year, or 97 per cent. of 1921. Net operating income was put at $7,338,263, or 36 per cent. of last year, the losses being attributed directly to the strikes of the miners and the shopmen. After allowing for charges, it was computed that the road would earn between $3 and $4 on its 1,961,080 outstanding shares of stock, as compared with $12.16 earned a year ago.

NEW YORK STOCK EXCHANGE TRANSACTIONS

TUESDAY, DEC. 19, 1922.

Day's Sales.	Monday.	Saturday.	A Year Ago.	Two Years Ago.
792,808	1,162,040	507,000	516,900	1,593,802

Year to Date.	Same Period 1921.	1920.	1919.	1918.
258,379,566	165,220,047½	216,468,904½	305,366,424	189,287,895

1922 High.	1922 Low.	Sales.	Stock and Dividend Rate.	First.	High.	Low.	Last.	Net Ch'ge.	Closing Bid.	Closing Ask.
66	48¾	100	Air Reduction (4)	59¾	60¾	59¾	60¾	+ ¾	59	60
15¾	9¼	100	Ajax Rubber	12½	12¾	12½	12½	+ ¼	12½	12¾
¾	⅝	200	Alaska Gold Mines	⅝	⅝	⅝	⅝		⅝	¾
2	1¾	100	Alaska Juneau	1¾	1¾	1¾	1¾		1¾	1¾
125	107	200	All American Cables (6)	118	118	118	118	— 1	118½	119
91¾	65¾	12,200	Allied Chem. & Dye (4)	82	82¾	80	80¾	+ ¾	80	81
50¾	37½	100	Allis-Chalmers Mfg. (4)	44	44	44	44	+ ¼	43¾	44
104	66½	100	Allis-Chalm. Mfg. pf. (7)	96½	96½	96½	96¾	+ ¼	96	97
42¾	27¼	1,000	Am. Agricult. Chemical	30¾	31¾	30¾	31¾	+ 1	31½	32¼
77¾	52¾	100	Am. Agricult. Chem. pf.	76¾	76¾	76¾	76¾	+ ¼	76¾	77
49	37½	200	Am. Beet Sugar	39	39	38¾	38¾	+ ¼	39	40
49	31¾	1,100	Am. Bosch Magneto	40¾	40¾	40	40¾		40	41
76½	32¾	6,000	Am. Can (5)	72¾	74¾	72¾	73¾	+ 1¾	73½	73¾
113¾	93¾	100	Am. Can pf. (7)	113	113	113	113		112½	112¾
201	141	900	Am. Car & Foundry (12)	180¾	183	180¾	183	+ 2	182½	183½
14	6	500	Am. Chicle	6	6¼	6	6¼		6½	6¾
30½	14¾	900	Am. Cotton Oil	18¾	18¾	17¾	17¾	— ¼	17¾	17½
61	33½	500	Am. Cotton Oil pf.	55	55	54	54	— ¾	54	57
7¾	4½	900	Am. Druggist Syndicate	6	6	6	6		6¼	6¾
102	126	200	Am. Express (8)	125½	126¼	125¼	126¼		125	127
17¾	10¼	200	Am. Hide & Leather	10¾	10¾	10¾	10¾		10¾	11
74¾	56	200	Am. Hide & Leather pf.	63¾	63¾	63¾	63¾		63	64
122	78	500	Am. Ice (3)	108¾	108¾	108¾	108¾	+ ¾	108½	109¾
50¾	25¼	900	Am. International	28¾	28¾	28¾	28¾	+ ¼	28¾	28¾
13¾	8¾	300	Am. La. F. Fire Engine (1)	11¾	11¾	11¾	11¾		11½	11¾
42¾	28	100	Am. Linseed	31¾	31¾	31¾	31¾		31½	32¼
136¾	102	7,800	Am. Locomotive (6)	125¾	125	123¾	125	+ 1¾	125	125¾
1,000	504	100	Am. Metals (3)	50	50¾	50	50	+ ¼	49¾	50¾
118¾	107	100	Am. Metals pf. (7)	115¾	115¾	115¾	115¾	+ ¼	114¾	115¾
25¾	8¾	500	Am. Ship & Commerce	10¾	10¾	10¾	10¾		10¾	11
67¾	43¾	3,000	Am. Smelting & Refining	56¾	56¾	56¾	56¾	+ ¾	56¾	56¾
104½	86¾	700	Am. Smelt. Ref. pf. (7)	96	96	97¾	97¾	+ 1	97¼	98
159	100¾	100	Am. Snuff (12)	142¾	142¾	142¾	142¾	+ 2¾	142	146
146¾	80¾	1,200	Am. Steel Foundries (5)	37¾	37¾	37	37	— ¼	36¾	37¾
107	81	300	Am. Steel F. pf. (7)	105	105	105	105	+ 1¾	103	105¾
112	84	100	Am. Sugar Refining pf. (7)	107	107	107	107		107	107¾
47	23¾	600	Am. Sumatra Tobacco	28	28	28	28	— 1¼	27¾	28
128¾	114¾	1,900	Am. Telephone & Tel. (9)	125¾	125¾	124¾	125¾		125¾	126
165¾	125¾	300	Am. Tobacco (12)	153¾	153	152¾	152¾	+ ¾	152½	154
165¾	128	100	Am. Tob., Class B (12)	150	150	150	150		150	156
104¾	90½	300	Am. Tobacco pf. (6)	86	86	86	86		85¼	87½
107	97¾	1,200	Am. Woolen (7)	95¾	95¾	95	95¾	+ ½	95	95¾
37¾	32¼	200	Ann. Writing Paper pf.	32	32¾	32	32¾	+ ½	32	33
39	17	100	Am. Zinc, Lead & S.	17¾	17¾	17¾	17¾		17¾	18
79	51	4,800	Anaconda Copper	50¾	50¾	50	50¾	+ ¼	50¾	50¾
82¾	55½	300	Ann Arbor pf.	35	35	35	35	+ ¼	34	35
104¾	94	300	Assets Realization	1	1	1	1			
190	136	300	Associated Dry Goods (4)	64¾	65	64¾	64¾	+ ¾	64¼	64½
142¾	92¾	100	Associated Oil (6)	115	115	115	115	+ ½	115	115½
56¾	39¾	1,000	Atch., Topeka & S. F. (6)	101	101	100	100¾	+ ½	100¾	101
39	17	500	Atch., Top. & S. F. pf. (5)	91¾	91¾	91	91		91	91¼
79	51	400	Atlantic Coast Line (7)	110¾	111	110¾	111	+ ¾	110¾	111
82¾	55½	100	Atlantic Fruit	1¾	1¾	1¾	1¾		1¾	1¾
1,575	900	1,800	Atlantic, Gulf & W. I.	22	22	21½	22		22	24
40¾	9¼	3	Atlantic Refining (20)	1,145	1,150	1,145	1,150	+ 5	1,110	1,150
91	66	300	Austin Nichols	30¾	30¾	30¾	30¾		30	31
142¾	92¾	800	Austin Nichols pf. (7)	87	88	87	89	+ 1	87	89½
69¾	33½	54,700	Baldwin Locomotive (7)	136¾	131	126¾	130¾	+ 4¾	130¾	130¾
56¾	39¾	2,400	Baltimore & Ohio	41¾	41¾	40¾	41¾	+ ¾	41¾	41¾
39	17	100	Barnsdall Class A	30¾	30¾	30¾	30¾		30¾	31
79	51	100	Barnsdall Class B	20	20	20	20		19½	20¼
82¾	55½	200	Bethlehem Steel (5)	61¾	61¾	61	61		60	61
104¾	84	13,100	Beth. Steel Class B (5)	62¾	62¾	60¾	61¾	— ¾	61¾	61¾
107¾	94	100	Beth. Steel pf. new (7)	95	95	95	95		94¾	95
29	6¾	100	Booth Fisheries	4¾	4¾	4¾	4¾		4¾	5
124¾	100	400	Brooklyn Edison Elec. (6)	114	114½	113¾	114	— ½	113¾	114
29	6¾	600	Brooklyn Rapid Transit	15	15¼	15	15		15	15¾
24¾	5¾	100	Brooklyn R. T. cfs. of dep	12¾	12¾	12¾	12¾	— ¾	12½	12¾
147	115	2,800	Burns Brothers (†10)	144¼	144½	143	143	— ¾	142½	143½
53	28¾	2,400	Burns Bros. Class B (3)	44¾	44¾	42	43	— 1½	43	43¾
104¾	61	2,700	Butte Copper & Zinc	9¾	9¾	9¾	9¾		9¾	9¾
15¾	6¾	100	Caddo Cent. O. & R.	7¾	7¾	7¾	7¾		7¾	7¾
86	68	100	California Packing (6)	81	81	81	81		81¼	81¾
71¾	43¼	1,900	California Petroleum	55	57	55	57	+ 1¾	56¾	57
11¾	5¼	1,000	Callahan Zinc Lead	9¾	9¼	9¼	9¼		9¼	9½
151¾	119¾	1,200	Canadian Pacific (10)	141¾	141¾	140¾	141¾		140¾	141¾
6¼	3	300	Case (J. I.) Plow	3¼	3¼	3	3		3	3½
44¾	29¾	4,700	Central Leather Co.	33	33	31¾	32	— ½	32	33
82¾	63¾	1,400	Central Leather Co. pf.	69	69	67	68	— ½	68	68¾
46¾	32¾	2,700	Cerro de Pasco Copper	45	45¾	44¾	45¾	+ ¼	45	45¾
79¼	47¾	1,600	Chandler Motor ex d. (6)	61¾	62¾	61¾	62¾	+ 1¾	62¾	63¾
54	30	2,200	Chesapeake & Ohio (4)	69¾	70¾	69¾	70¾	+ 1¾	70½	70¾
105¾	100¾	500	Ches. & Ohio pf. (6½)	101¾	102	101¾	102	+ ¼	101¾	102
12¾	7¾	600	Chicago & Alton	2¾	2¾	2¾	2¾		2	2¾
20¾	3¾	600	Chicago & Alton pf.	3¾	3¾	3¾	3¾		3¾	4
43¾	12¾	500	Chicago & Eastern Illinois	26	26	26	26	— 1	26	27
64¾	31¼	200	Chi. & East. Illinois pf.	57	57	57	57		57	59
10¾	4	100	Chicago Great Western	4¼	4¼	4¼	4¼			
14	8	900	Chicago Great West. pf.	9¾	9¾	9	9		9	9¾
36¾	16½	3,000	Chi., Mil. & St. Paul	21¾	21¾	20¾	21¾	+ ¾	21	22
55	29	6,200	Chi. Mil. & St. P. pf.	32¾	33¼	32¾	33¼	+ ¾	33¼	33¾
95¾	59	1,400	Chicago & Northwest.	78¾	78¾	76	78¾	+ 1¾	78¼	78¾
89¾	59	300	Chicago Pneu. Tool (4)	81¾	82	81¾	82		82	83
50	30½	6,300	Chi., St. P. & Pacific	31½	31¾	30¾	30¾	— ¾	30¾	31
90	51	200	Chi., St. P., M. & Om. (5)	72	72	72	72		71	72
20¾	15¾	9,300	Chile Copper	28¼	28¾	28	28¼	+ ¾	28¼	28¾
33¾	22¾	1,300	Chino Copper	26¾	26¾	26¾	26¾	+ ¼	26	26¾
68¾	43	1,900	Clastt, Peabody	64	67¾	64	67¾	+ 4¾	67	68
82¾	41	1,800	Coca-Cola (6)	76¼	76	75¾	76		75¾	76
87	24	200	Colorado Fuel & Iron	24¾	25	24¾	25		24¾	25¼
53¼	38	100	Colorado Southern (3)	41	41	41	41		40¾	41¾
114¾	64¾	900	Columbia Gas & Elec. (5)	105¼	105½	105	105	— ¾	105	105¾
5¾	1¾	600	Columbia Graphophone	2¾	2¾	2¾	2¾		2¾	2¾
79¾	55¾	100	Computing Tab. Rec. (6)	73	73	73	73	+ ¾	72¾	73¼
17	13¾	400	Conley Tin Foil	16¼	16¾	16¼	16¼		15¾	16¾
42¾	18¾	200	Consolidated Cigar	37¾	37¾	37¾	37¾	— ¼	37½	37¾
145¾	85	8,700	Consolidated Gas (6)	118¾	119¼	118¾	118¾		118¾	119
62¾	59¼	7,400	Consolidated Gas w. I.	59	59¾	58¾	59½	+ ¼	59¾	59¾
15¾	9	1,100	Consolidated Textile	12	12	12	12		11½	12
115¾	45¾	1,200	Continental Can	110	110¾	110	110¾	+ ¼	110¾	111
117	111¾	1,400	Continental Motors	11¼	11¼	11¼	11¼		11¼	11¾
134¾	91¼	6,700	Corn Prod. Refin. (†6)	129	131¼	126	130¾	+ 3¾	130¾	130¾
53¾	31¾	15,900	Cosden Co. (4)	50¾	51¾	50¾	51½	+ ¾	51½	51¾
98¾	62¾	12,200	Crucible Steel	69	70¾	68¾	70¾	+ 2¾	70¾	70¾
26	14¾	2,700	Cuban American Sugar	26¼	26¾	26	26¾		26	26¾
19¾	8¾	400	Cuba Cane Sugar	14	14	14	14		14	14¾
41¾	15¾	400	Cuba Cane Sugar pf.	36¾	36¾	36¾	36¾		36¾	37¾
65¾	23½	1,000	Davison Chemical	31¾	32	31¾	32		32	32¾
24¾	15¾	300	De Beers Mines	23	23	22¾	22¾	— ¾	22¾	23
80	61	200	Deere & Co. pf. (8)	71½	71½	71½	71½		71	74
141¼	106¾	3,200	Delaware & Hudson (9)	116¾	116¾	113¾	114¾	+ 3¼	114	115
143	110¼	1,200	D., Lack. & West. (†5½)	130	131	130	130¾	+ ¾	130¾	133¾
118½	100¾	700	Detroit Edison Co. (6)	106¾	107¾	106¾	107¾	+ ¾	106¾	109
46¼	18¾		Dome Mines (2)	43¾	43¾	43	43	— ¾	43	43¼
10¾	3¾	500	Dul., S. Shore & Atl. pf.	4¾	4¾	4¾	4¾		4	4½
109¾	115	100	Du Pont de Nemours (8)	154	154	154	154		153	154
90¾	80	100	Du Pont de Nem. deb. (6)	85¾	85¾	85¾	85¾		84¾	85
88¾	70	900	Eastman Kodak (†5½)	84¾	84¾	84	84¾	+ ¼	84½	85
58¾	40¾	700	Elec. Stor. Bat. (†4½)	54¾	55	54¾	54¾		54½	55
25	14¾	400	Elk Horn Coal	21¾	22	21¾	21¾		21¾	22
90¾	76¾	800	Endicott-Johnson (5)	86	86	85¾	85¾	— ¼	85¾	86
38¾	25¾	1,400	Erie	10¾	10¾	10¼	10¾	+ ¼	10¾	10¾
28½	11¾	1,900	Erie 1st pf.	14¾	14¾	14¼	14¼		14	14¾
20¼	7¾	800	Erie 2d pf.	11¾	11¾	11¾	11¾		11¾	12
107	75¼	1,500	Famous Players-Lasky (8)	92¾	92¾	89¾	92¾	+ 1¾	90¾	92¾
107¾	91¾	200	F. Players Lasky pf. (8)	96	96	96	96	+ 1	97¼	98
20¾	8¾	200	Fed. Min. & Smelt pf. (5)	52¾	52¾	52¾	52¾	— ¼	52¾	53
107¾	100¾	4,700	Fisher Body Corp.	201¾	210	201¾	210	+ 7	209	210
19¾	10¾	200	Fid.-Phenix Fire Ins. (10)	106¾	106¾	106¾	106¾	+ ¼	106¾	106¾
27¾	12¾	1,800	Fisk Rubber	12¾	12¾	12¾	12¾		12¾	12¾
45¾	23¾	1,600	Freeport-Texas	16¾	17¾	16¾	17¾	+ ¾	17¾	18
73¾	37¾	4,400	Gen. Am. Tank Car (5)	65	67	64¾	66¾	+ 1¾	66¾	67
94	74	6,000	General Asphalt	45¾	47¾	45¾	46¾	+ 1¾	46	46¾
106	96	100	General Cigar, deb. pf. (7)	104¾	104¾	104¾	104¾		104¾	106
190	136	18,300	General Electric (8)	184¾	195	183	185¾	+ 1¾	184¾	184¾

NEW BOOKLET
(Fifth Edition)

INDEPENDENT OIL STOCKS

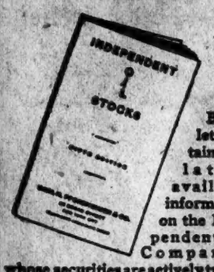

This Booklet contains the latest available information on the Independent Oil Companies whose securities are actively traded in, including financial reports and descriptions of properties.

Copy mailed free on request for N-5

CARL H. PFORZHEIMER & CO.
Dealers in Standard Oil Securities
25 Broad Street New York
Phones: Broad 4860-1-2-3-4

RIGHTS

Com'nw'th Edison Rts.
Consol. Gas Rts.
Corn Exchange Rts.
Ed. El. of Boston Rts.
Equitable Trust Rts.
National Surety Rts
N. Y. Title & Mtge. Rts.
U.S. Realty & Imp. Rts.
Am. Lt. & Trac. Wrnts.
Va.-Car. Chem. Wrnts.
Prod. & Ref. Wrnts.

SPECIALISTS IN RIGHTS AND SCRIPS
McDONNELL & Co.
Members New York Stock Exchange
120 Broadway Tel. Rector 7300

Exempt from Federal Income Tax
Tax Exempt in Massachusetts
$250,000
City of Salem, Mass.
Tax Anticipation Notes
Due June 14, 1923
Payable in New York City
Price to Yield
4.20 Int. Basis

Blake Brothers & Co.
Founded 1858
5 Nassau St. New York | 111 Devonshire St. Boston
Tel. Rector 0394 | Tel. Main 5206
Members New York Stock Exchange, Boston Stock Exchange

Bonds for Conservative Investment
Municipal
Utility
Industrial
Foreign

Clark Williams & Co.
Investment Securities
160 Broadway
New York
Telephones: Cortlandt 5694-5695

Exempt from all New York State and Federal Income Taxes
$237,000
CITY OF
New Rochelle, N.Y.
4¼% Bonds, due 1925-56
Legal for Savings Banks and Trustees in New York State and New England
Price to yield 4%
Rutter & Co.
14 Wall St. NEW YORK | 37 Lewis St. HARTFORD

BONDS ON STOCK EXCHANGE

TUESDAY, DEC. 19, 1922.

Day's sales:	1922.	1921.	1920.	1919.	1918.
U. S. Government bonds	$2,138,200	$11,093,050	$26,985,000	$38,368,000	$14,106,500
Other domestic bonds	4,756,000	5,966,000	5,930,500	5,387,000	2,036,000
Foreign bonds	1,615,500	1,988,500	1,026,500	1,205,500	997,000
Total all bonds	$8,509,700	$19,047,550	$33,942,000	$39,960,500	$17,139,500
Year to date:					
U. S. Government bonds	$1,604,023,227	$2,042,817,325	$2,746,031,215	$2,760,977,540	$1,323,785,500
Other domestic bonds	1,871,345,100	986,091,800	723,598,885	579,595,985	351,549,000
Foreign bonds	589,133,300	352,043,300	259,387,400	226,876,100	274,166,500
Total all bonds	$4,064,501,627	$3,380,952,325	$3,728,017,500	$3,567,449,625	$1,949,501,000

UNITED STATES GOVERNMENT LOANS.

Range Since Date of Issue. Each	Date.	Range '22. Low.	Date.	High.	Low.	Sales.	Issue.	Open.	High.	Low.	Last.	Net Ch'ge.	Closing Bid.	Asked.	Yield.
102.02	Oct. 19,'22	98.00	June 1,'21	103.02	94.84	456	Liberty 3½s, 1932-47	100.48	100.58	100.48	100.48	—.02	100.48	100.54	3.45
102.70	Oct. 19,'22	98.14	July 11,'21	102.70	94.82	3	Liberty 3½s, registered	100.30	100.30	100.30	100.30	—.26			
101.68	July 25,'22	98.00	May 10,'20	101.68	93.70	...	Lib. 1st cv. 4s, '32-47	...	...	...	...	...	98.50	99.30	4.10
101.30	July 24,'22	98.30	May 10,'20	101.30	97.00	1	Lib. 1st cv. 4s, reg.	99.30	99.34	99.30	99.30	...	...	...	...
100.30	July 23,'22	81.40	May 20,'20	99.50	95.50	7½	Liberty 2d 4s, 1927-42	98.04	98.12	98.04	98.12	—.42	98.04	98.16	4.16
100.54	July 24,'22	81.50	May 21,'20	100.54	95.50	...	Liberty 2d 4s, reg.	...	...	...	...	...	...	...	...
102.34	July 19,'22	91.00	June 7,'20	102.50	96.00	...	Lib. 1st 2d cv. 4¼s, '32-47	...	...	...	...	...	99.30	99.90	...
101.78	July 23,'22	94.00	May 21,'20	101.78	96.00	102	Lib. 1st cv. 4¼s, '32-47	98.08	98.10	98.78	98.88	—.10	98.82	98.86	4.32
101.40	July 24,'22	84.00	July 30,'20	101.40	95.86	1	Lib. 1st cv. 4¼s, reg.	98.70	98.70	98.70	98.70	+.20	...	...	...
101.00	July 24,'22	81.40	May 20,'20	101.00	94.62	619½	Lib. 2d cv. 4¼s, '27-42	98.16	98.16	98.08	98.10	—.04	98.10	98.14	4.40
100.80	July 23,'22	82.50	Dec. 23,'20	100.80	95.68	20	Lib. 2d cv. 4¼s, reg.	98.00	98.12	98.00	98.12	—.04	...	...	...
101.00	July 20,'22	85.60	Dec. 20,'20	101.00	96.74	3281½	Liberty 3d 4½s, 1928	98.76	98.84	98.76	98.76	—.04	98.78	98.80	4.50
100.84	July 22,'22	81.40	May 19,'20	100.84	94.72	3	Liberty 3d 4½s, reg.	98.80	98.80	98.80	98.80	—.24	...	...	...
101.36	July 27,'22	82.50	May 20,'20	101.36	96.86	560¾	Liberty 4th 4¼s, 1933-38	98.50	98.50	98.42	98.48	+.02	98.48	98.50	4.37
101.40	July 26,'22	83.00	May 20,'20	101.62	95.70	32	Liberty 4th 4¼s, reg.	98.34	98.46	98.34	98.46	+.02	...	...	...
100.98	May 10,'22	94.70	May 20,'20	100.98	100.02	181	Victory 4¾s, 1923	100.34	100.34	100.32	100.34	...	100.32	100.36	3.90
100.90	Apr. 8,'22	94.68	May 21,'20	100.98	99.84	9	Victory 4¾s, 1923 reg.	100.06	100.06	100.06	100.06	...	...	...	...
100.14	Oct. 19,'22	98.90	Oct. 27,'22	103.14	98.90	147	Treasury 4¼s, 1947-52	99.78	99.82	99.74	99.78	....	99.78	99.82	4.27
99.04	Dec. 7,'22	98.04	Dec. 7,'22	99.04	99.04	...	Do. reg.	...	...	...	...	...	...	...	...

FOREIGN BONDS.

Argentine 5s 1945 4..... 81¼ tam 7s 1927 6s0f.. 100¾ 1..... 100¾ 4..... 100¾ 20..... 100¾ 10..... 100¼ Chinese Ry 5s 1951 5..... 51 City of Berne 4s 1945 10..... 111½ 4..... 111¾ City of Copenhagen 5½s 1944 9..... 90 City of Greater Prague 7½s 1952 int ctfs 5..... 74½ 10..... 74¾ City of Lyons 6s 1934 5..... 78¾ 2..... 78¾ 2..... 78¾ City of Marseilles 6s '34 6..... 78½ 5..... 78½ City of Montevideo tam s f 7s 1952 1..... 99¼ 5..... 91 2..... 91¼ 1..... 84 2..... 84¼ City of Rio de Janeiro s f 5s 1946 2s0f.. 100¼ 2..... 96¾ s f 8s 1947 2..... 96¾ Bklyn Ed Co gen 5s Ser A 1949 2..... 97¼ gen 6s 1930 1..... 103 gen 7s Ser C 1930 2..... 106½ Ser D 1940 1..... 109¾ 1..... 107¾ 1..... 108 2..... 108¼ 1..... 106¾ 2..... 107½ 1..... 106¾ B R T gold 5s 1945 1..... 78¼ ctfs of dep 2..... 55 ref conv 4s 2002 10..... 56½ 7s 1931 5..... 88¾ 5..... 88¼ Bklyn Un Gas 5s 1945 7..... 90¼ 1st & ref 6s Ser A 1947 4..... 104 Buff R & P gn 4½s 1957 5..... 82 2..... 92¼ Bush Term 5s 1955 2..... 89¾ Bush Tex Bldg gtd 5s 1960 5..... 93 1..... 92¾ Cal G & Elec 5s 1937 5..... 96¾ 2..... 97 Can S S Lines 1st s f 7s '42 1..... 95 Can So con 5s Ser A 1962 1..... 93½ 2..... 93¼ 20..... 86 Dept of the Seine 7s 1942 1..... 103½ Can Nor 7s '40 5..... 112½ 5..... 112¾ 1st f 7s 1940 1..... 111¾ 6½s 1946 5..... 111¾ 6..... 111¾ Can Pac deb4s 1..... 79½ 10..... 79¾ 12..... 79½ 7..... 79¾ Car Clinch'd & Ohio 5s 1938 1..... 93½ 5..... 94 1..... 93½ 1..... 94½ 2..... 93½ 2..... 93 Cent Dist Tel 5s 1943 1..... 103 Cent of Ga Ry 5s 1929 12..... 100 1..... 99¾ Cen Pac gtd 3½s 1929 2..... 91¼ 1..... 91 gtd 4s 1949 4..... 86½ Cerro de Pasco conv s f 8s 1931 3..... 135 1..... 136½ 2..... 136 1..... 137 1..... 136½ 4..... 136¾ 10..... 134¾ 10..... 135 Ches & Ohio conv 4½s '30 2..... 88¾ 2..... 89 conv 5s 1946 10..... 94½ 5..... 94¾ 2..... 94¾ 2..... 94¾ 6..... 90 ref 5s, 1995 1..... 83 6s, 1929 3..... 100¾ 1..... 100¾ 6..... 100¼ C L E & W V 4s, 1941 7..... 78 S W div 3½s, 1925 2..... 91¾ 1..... 91½ Tol-Cin div 4s, 1959 4..... 67 Barnsdall Cp f s 8s, 1951, Ser A 4..... 102 Bell Tel of Pa 7s, 1945 2..... 108¾ 9..... 108½ Beth Steel purmon. 5s 1936 11..... 92½ 1st & ref 5s 1942 1..... 94½ s f 6s 1948 8..... 98¾ 4..... 98¾ Brad Cop s f 6s 1931 5..... 98¾ 10..... 99 Brier Hill Stl 1st 5½s 1942 int rcts 6..... 94½ 1..... 94½ 18..... 94 B'way & 7th Av 1st con 5s 1943 2..... 70 Bklyn Ed Co gen 5s Ser A 1949 9..... 97¼ gen 6s 1930 1..... 103 gen 7s Ser C 1930 1..... 107 Ser D 1940 1..... 109¾ 1..... 107¾ 1..... 108 2..... 108¼ 1..... 106¾ 2..... 107½ 1..... 106¾ 4..... 106¾ 10..... 134¾ 10..... 135 Ches & Ohio conv 4½s '30 2..... 88¾ 2..... 89 conv 5s 1946 10..... 94½ 5..... 94¾ 2..... 94¾ 2..... 94¾ 6..... 90 gen 4½s '92 4..... 86¼ 1s0f.. 86 2..... 86 1..... 86¼ 1..... 85¾ C & O R & A Div 2d con 4s 1989 4..... 77¾ Big Sandy 4s 1944 6..... 81 Chi & Alton 3s 1949 4..... 56¾ 3½s 1950 5..... 54 1..... 23¾ 1..... 23½ 1..... 24½ C B & Q gen 4s 1958 7..... 80¾ tem 1st & ref 5s 1971 23..... 100¾ Ill Div 3½s '49 1..... 81¾ Ill Div 4s '49 2..... 88¾ Chi & E Ill gn 5s tem ctfs 1951 1..... 78¾ 4..... 80 6..... 80¼ 7..... 80¼ 5..... 80 C & E Ill 1st 5s 1942 1..... 94½ 2..... 94¼ 1..... 95 G & E 1st 5s 1942 5..... 101 2..... 101¼ 2s0f.. 101¼ 4..... 101¾ 12..... 101¾ 5s 1931 1s0f.. 94 3..... 94 3..... 94½ 2..... 94¾ 8..... 94½ tem 5s 1963 10..... 93¼ 15..... 94½ 10..... 93 6..... 94¾ 2..... 94¾ 1..... 94¾ 1..... 94½ 4..... 94½ 2s0f.. 94½ 25..... 93¾ 2..... 93¾ 3..... 93¾ 6..... 93½ 1..... 93¾ 4s 1934 1..... 55½ 2..... 55¼ 10..... 55½ 2..... 55¼ 1..... 55¾ 4..... 55¼ conv 4½s '32 5..... 64 16..... 63¾ 37..... 63½ 4..... 63 15..... 63¾ 8..... 63¼ conv 5s Ser B 2014 5..... 64½ 5..... 66 5..... 66¼ 10..... 66 1..... 65¾ 2..... 66 23..... 65¾ 2..... 65¼ 2..... 65¼ gen 4½s 59 5..... 60 ref 4½s 2014 3..... 58¾ 2..... 58¾ 5..... 58¾ 5..... 57¾ 5..... 58 4s 1949 2..... 64 10s0f.. 58 Chi M & St P gen 4s Ser A 1989 1..... 97 Chi M & St P 1st & Gen 4s 1925 1..... 74¾ 4s 1925 10..... 76¾ 2..... 76½ 2s(3).. 76¼ 2..... 76¾ 1..... 76¼

Freedom from Anxiety

Freedom from anxiety is the reward for prudent investing.

Prudence dictates that no investment be made without the aid of competent and impartial advice.

Correspondence and consultation invited.

BARSTOW & CO.
Members New York Stock Exchange
18 Exchange Place, New York
Telephone—Bowling Green 6656

NEAR EAST RELIEF

Appeals for funds to enable them to carry on their work. They state that $5 a month, or $60 a year saves a child's life. Checks should be sent to:

CLEVELAND H. DODGE, Treasurer, NEAR EAST RELIEF, 151 Fifth Avenue, New York City.

Space contributed by
LOW, DIXON & CO.

We Specialize In
New York City Bonds
New York State Bonds
Federal Land Bank Farm Loan Bonds
Inquiries Invited
Quotation sheet mailed upon request.
Bull & Eldredge
Members New York Stock Exchange
20 Broad Street New York
Telephone RECTOR 8460

$150,000
City of
Detroit
(MICHIGAN)
3½% Bonds
Maturing 1932-1938

Legal Investment For Trust Funds in New York State

Price to yield
4.10%

Keane, Higbie & Co.
Incorporated
120 Broadway, New York
PHONE RECTOR 4794

8%
Well Secured Bond
carrying
Common Stock Bonus

WE offer a limited amount of 8% convertible debenture bonds of a company whose security is estimated at three million dollars in excess of the amount of mortgage bonds and debentures outstanding.

Making liberal allowances for corporate and operating expenses, the profits should net about $1,200,000 on the common stock, or 20%.

Price to Yield 8%
Circular "D" on request

THROCKMORTON & CO.
INVESTMENTS
115 BROADWAY NEW YORK
Telephone Rector 1060

SELLS THIRD SERIES OF N. J. TUNNEL ISSUE

Dillon, Read & Co. Handles $2,000,000 Bond Output for Vehicular Tube.

ARE 4¼%, DUE IN 30 YEARS

Syndicate Offers $1,500,000 Merritt, Chapman & Scott Bonds to Mature in 1933.

The third of the series of bonds which have been offered to aid in New Jersey's share of the New York and New Jersey Vehicular Tunnel was purchased and resold to investors yesterday by Dillon, Read & Co. The issue was $2,000,000 and they are 4¼% due in thirty years, with an optional date of 1938. They were purchased by the bankers on their proposal of 102.097 and resold at 103. The bonds are dated Jan. 1, 1923. The present series is known as Series C. The previous ones have been Series A and Series B, aggregating $10,000,000. Books were opened by the bankers and then immediately reclosed, all of the bonds having been previously sold.

A syndicate composed of W. A. Harriman & Co., Inc., and F. S. Moseley & Co. is offering at 101¾ and accrued interest, to yield more than 7.25 per cent., a new issue of $1,500,000 Merritt-Chapman & Scott Corporation ten-year 7½ per cent. convertible sinking fund debenture bonds, to mature in January of 1933. The corporation is acquiring substantially all the plant, equipment and business of the Merritt and Chapman Derrick and Wrecking Company and of the T. A. Scott Company, as well as two-thirds of the capital stock of the Overseas Salvors, Inc. The new corporation has contracted for the purchase of plant and equipment formerly owned by the United States Government, Navy Department, which will bring the total appraised value of plant and equipment to $5,115,000. These bonds are convertible into common stock of the corporation at the basic conversion price of $75 per share, and a sinking fund beginning not later than Jan. 1, 1925, provides for the retirement of a minimum of $1,200,000 of these bonds by maturity, either by purchase at not to exceed 110, or by redemption at that price.

The board of the new corporation is as follows: I. J. Merritt, Chairman of the board; T. A. Scott, President; I. E. Chapman, Vice President; W. L. Chapman, Secretary; J. I. Merritt, Assistant to Chairman of the Board; H. M. Pendleton, Vice President; Byron A. Jones, Treasurer; Clinton T. Roe, Attorney. Additional Directors are R. H. M. Robinson, President of the United American Lines; F. S. Fales, Director of the Standard Oil Company of New York; R. L. Hague, manager of Marine Department, Standard Oil Company of New Jersey; Paul H. Harwood, Vice President of the Pan-American Petroleum and Transport Company; G. P. Oswald, Vice President of George E. Warren Company, Boston; J. W. Van Dyke, President of the Atlantic Refining Company; Homer L. Ferguson, President of the Newport News Shipbuilding Company; Herbert F. Boynton of F. C. Moseley & Co., Boston; G. H. Walker, President of W. A. Harriman & Co., Inc., New York, and J. W. Powell, Boston.

William R. Compton Company, Halsey, Stuart & Co., Inc., and W. A. Harriman & Co., Inc., are offering a new issue of $1,500,000 5 per cent bonds of the First Texas Joint Stock Land Bank, at a price of 102.25 and accrued interest, yielding more than 4.70 to the optional maturity in 1932 and 5 per cent. thereafter. The bank is located at Houston, Texas, and operates in Texas and Oklahoma.

Dominick & Dominick and Hayden Stone & Co., syndicate managers, announce that allotments on the offering of National Supply Company of Delaware common stock will be made on a basis of 25 per cent. of subscriptions. Parson, Son & Co. are offering a new issue of $70,000 4½ per cent. coupon bonds of Harrison, N. Y., maturing serially from 1923 to 1957, at prices to yield 4.10 per cent. Spitzer, Rorick & Co. are offering a new issue of $146,000 Dade County, Fla., 5s, due Oct. 1, 1928 to 1950 inclusive, at a price to yield 4.80 per cent.

The National City Company is offering an issue of $1,000,000 general and refunding mortgage 6 per cent. bonds, Series A of the Northern Ohio Traction and Light Company, due in 1947, at a price of 94 and accrued interest, to yield 6½ per cent. Spencer Trask & Co., for the syndicate which offered bonds of the Detroit Edison Company, announced yesterday that the books had been closed.

METAL MARKET REPORT.

These prices were quoted on the local Metal Exchange yesterday:

	Yesterday. Bid.	Asked.	Monday. Bid.	Asked.
Antimony	$6.40	$6.60	$6.40	$6.60
Quicksilver	72.00		72.00	
Aluminum	22.50	23.50	22.50	23.50
Iron, no. 2x Sil.	32.25			32.25

Electrolytic copper was quoted at 14½c on the New York Metal Exchange.

London quotations were:

	Yesterday. £	s.	d.	Monday. £	s.	d.
Copper, spot	64	0	0	64	2	6
Copper, futures	64	17	6	64	17	6
Tin, spot	181	0	0	180	5	0
Tin, futures	181	10	0	181	12	6
Spelter, spot	37	7	6	37	10	0
Spelter, futures	34	2	6	34	5	0
Lead, spot	25	15	0	26	0	0
Lead, futures	25	10	0	25	7	6

MARKET AVERAGES.

STOCKS.

YESTERDAY'S RANGE.

	High.	Low.	Last.	Net Ch'ge.
25 railroads	60.68	59.09	60.33	+ .39
25 industrials	110.30	108.36	109.76	+1.01
50 stocks	85.49	83.72	85.14	+ .70

DAILY RANGE OF 50 STOCKS.

	High.	Low.	Last.	Net Ch'ge.
Dec. 17	85.83	84.22	84.44	— .78
Dec. 16	85.49	84.83	85.22	+ .14
Dec. 15	85.70	84.64	85.08	— .34
Dec. 14	85.93	84.85	85.42	— .24
Dec. 13	86.17	85.09	85.66	+ .54
Dec. 12	85.82	84.60	85.32	+ .32

MONTHLY RANGE OF STOCKS.

	High.		Low.		Last.
1922	86.17	Dec. 13	82.45	Dec. 1	85.14
1921	80.20	Dec. 15	66.81	Dec. 28	68.50
1920	77.72	Dec. 4	62.70	Dec. 22	67.90
1919	90.40	Dec. 26	84.10	Dec. 12	89.60
1918	76.34	Dec. 11	71.42	Dec. 26	75.39
1917	68.26	Dec. 31	57.43	Dec. 20	65.38

YEARLY RANGE OF 50 STOCKS.

*1922	93.06	Oct. 18	66.21	Jan. 10	85.14
†1921	73.13	May 6	58.35	June 21	68.40
	Full Years.				
1921	73.13	May 6	58.35	June 21	68.50
1920	94.07	Apr. 8	67.20	Dec. 22	67.90
1919	95.47	Oct. 31	80.73	Jan. 21	80.62
1918	80.16	Nov. 12	64.12	Jan. 15	75.39
1917	100.46	Jan. 4	57.47	Dec. 20	65.38

BONDS.

YESTERDAY'S CLOSE.

		Net Change. Day.	Month.	Year.
40 issues	79.56	—.10	—.06	+2.09

DAILY RANGE OF BONDS.

Dec. 17	78.66	+.03	Dec. 7	78.80	+.10
Dec. 16	78.63	—.08	Dec. 6	78.70	—.01
Dec. 15	78.71	—.03	Dec. 5	78.71	—.07
Dec. 14	78.74	—.11	Dec. 4	78.88	—.11
Dec. 13	78.85	+.10	Dec. 2	78.89	+.17
Dec. 12	78.75	+.00	Dec. 1	78.72	+.33
Dec. 11	78.66	+.16	Nov. 30	Holiday	
Dec. 9	78.50	—.13	Nov. 29	78.39	+.15
Dec. 8	78.71	—.09	Nov. 28	78.24	+.09

YEARLY RANGE OF BONDS.

*1922	82.54	Aug. 22	75.01	Jan. 1	78.56
†1921	76.31	Nov. 29	67.56	June 20	75.57
	Full Years.				
1921	76.31	Nov. 29	67.56	June 20	75.57
1920	82.14	Oct. 11	65.57	May 31	68.66
1919	78.03	June 2	71.46	Dec. 7	72.00
1918	82.86	Nov. 12	75.65	Sept. 27	75.76
1917	80.47	Jan. 20	74.24	Dec. 20	76.80

*To date. †To corresponding date last year.

BONDS ON STOCK EXCHANGE

Continued from Page Twenty-five.

DOMESTIC BONDS.

gold 4s, 1950, stamped
4 53
1 ..... 53½
2 53
ref 4s, 1959
2 ..... 39⅝
1 ..... 39¼
adj 5s, 1949
1 ..... 22⅝
8 23
1 ..... 23⅝
5 ..... 22⅝
3 ..... 22⅝
con 6s, 1945
6 ..... 59¼
3 ..... 58½
15 ..... 58⅝
2 59
Bharm Sil Rp s f 8s, A, 1941
1 97
2 ..... 97½
2 98
1 ..... 97⅞
Sinclair Con Oil s f 7s, 1937
1 ..... 100⅝
9 101
2 ..... 100⅝
5 ..... 100⅝
8 ..... 100⅞
2 ..... 100⅝
1a7f 100⅝
1 ..... 100⅝
5 101
1 ..... 100⅞
1 101
Sinclair Crude Oil pur 7½ s, 1925, Ser A, temp
2 ..... 98¼
13 89
1 ..... 88⅞
1 ..... 88⅝
1 89
1 101
2 ..... 89¼
1 97
So Ry 1st 5s, 1994
4 97
gen 4s, 1956
1 68
1 ..... 68¼
3 68
1 ..... 68¼
develop 6½s, 1956
1 101
2 ..... 101¼
20 101
4 ..... 101¼
2 101
Std Oil of Cal 6s, 1931
2s6f 105¾
4 106
Sug Estates of Oriente 7s, 1942, temp
14 ..... 97½
Tenn Elec 1st & ref 6s, 1947, Ser A
2 94
3 ..... 94½
TermAs of SL ref 4s, 1953
2 82
Third Av ref 4s
6 61
adj 5s, 1960
2 ..... 50⅝
18 ..... 50½
2 ..... 50⅝
11 ..... 50⅝
2 ..... 50⅝
Tol Edison 1st 7s, 1941
2 ..... 100⅝
Tol Tr, L & F tem 6% notes 1923
4 ..... 98¼
2 ..... 98⅜
Ter H & Buff 4s, 1946
4 ..... 85⅜
Un Bag & Pa 1st 6s, SerA, 1942, int ctfs
2 ..... 97½
3 ..... 97⅜
Un O of Cal 6s, Ser A, 1942
5 ..... 101⅛
16 ..... 101⅛
28 ..... 101⅛
Un Pac 1st 4s, 1947
10 ..... 81⅜
1 ..... 81½
6 ..... 81⅝
registered
10 80
1st & ref 4s, 2008
4 ..... 85⅞
3 86
5 ..... 85⅞
conv 4s, 1927
1 ..... 94⅜
5 95
Un Tank Car equip 7s, 1930
5 ..... 103¾
3 104
United Drug conv 8s, 1941
5 ..... 112½
2 ..... 112¾
Un Fuel Gas 6s, 1930
1 ..... 97⅛
1 ..... 97⅜
U S R & Imp 5s, 1924
1 ..... 90⅜
25 ..... 90⅝
U S Rubber 1st & ref 5s, 1947
1 ..... 88½
5 ..... 88⅝
3 ..... 88¾
2 ..... 88⅝
5 ..... 88⅝
1 ..... 88⅝
10 ..... 88¾
4 ..... 88⅝
2 ..... 88¼
5 ..... 88¼
7½s, 1930
2 108
U S Steel Cp s f 5s, 1963
6 103
8 ..... 102⅞
2 103
1 ..... 102⅞
6 103
2 ..... 102⅝
2 ..... 102⅝
7 ..... 102⅝
United Stores Rty Corp s f 6s, 1942, temp
10 100
Utah Lt & Tr 5s, SerA, 1944
1 88
5 ..... 87½
1 88
Utah Pow & L 5s, 1944
1 ..... 91½
Vertientes Sug s f 7s, w I
4 ..... 97½
Va-Car Chem 1st 5s, 1923
1 ..... 100¼
s f 7s, Ser A 1947, int rcts
5 ..... 95¼
5 96
1 ..... 95½
1 96
2 ..... 95⅝
2 ..... 95⅝
1 ..... 95⅞
4 96
s f cv 7½s, Ser A, 1937
10 84
with warrants
1 92
5 ..... 91¾
Virginian Ry 1st 5s, 1962
2 ..... 98¾
2 ..... 97¾
1 97
Warner Sugar 1st s f 7s, 1941
2 ..... 103¾
1 103
Westn Md 4s, 1952
1 62
1 ..... 61⅝
1 ..... 61⅞
1 ..... 61½
Westn Pac 5s, 1946
1 ..... 80½
3 ..... 80¼
7 80
West Pa Pwr 1st 7s, 1946
1 ..... 103¾
West Shore 4s 2361
10 ..... 80½
West Un Tel 5 real est 4½s, 1950
8 ..... 91¼
col tr 5s, 1938
9 ..... 97⅛
1 97
1 ..... 97¾
fund 6½s, 1936
1 ..... 110½
Westhse E & M 7s, 1931
3 ..... 107⅛
1 ..... 107⅜
2 ..... 107⅛
Wheel & L E ref 4½s, Ser A, 1966
10 61
Wi'kwire-Spc Steel s f 7s, 1935
1 94
1 ..... 92½
10 91
1 ..... 92½
Wilson & Co 1st 6s, 1941
1 ..... 101½
6 ..... 101½
1 ..... 101⅝
5 ..... 101¾
1 101
cv s f 6s, 1928
2 ..... 94½
1 ..... 93⅝
1 94
tem cv 7½s, 1931
2 ..... 102¼
2 ..... 102⅜
1 ..... 102½
Winchest Rep Arms 7½s, 1941
5 ..... 101¾
Winston-Salem S'thbound 4s, 1960
1 ..... 80½
Wis Cen Sup & Dul div & term 4s, 1938
5 ..... 80½

Stess-Sh St & Iron ... 39 42
Do pf ... 63 74
So P R Sug pf ... 90 93
So Ry, M & O ... 60 67
Stand Mill. 127 130
Do pf ... 92½ 95½
Stern Br pf. 106½ 107
Spauld pf. 104 104
Spicer pf. 91 93
Superior Stl 1st pf ... 1¾ 1¾
T P L Tr. 295 350
Tob Tr pf. 103¾ 109
T, St L & West ... 65 67
T C R T ... 56 58
Do pf ... 85 ...
Under Typ. 132½ 144½
Do pf ... 112½ 120
Un B & P. 65 68
Un Pac pf. 75 75½
Un Tk C. 132 132½
Un Al Stl. 34 36
Un Cig St. 120 195
Do pf ... 112¾ 117
United Drug 1st pf ... 47 48
Un Rys In pf ... 23¼ 26
U S C Ir Pipe pf. 65½ 68
U. S. Exp. 6¾ 7
U S Ind Al pf ... 98½ 100
U. S. Sm. 36½ 38¾
Do pf ... 46¾ 48¾
U S Too. 50 56
Do pf ... 109 112
Van Raalte 1st pf ... 95 98
Va-Car Ch pf ... 16¾ 20
Va, I, C & Coke pf. 77½ 85
Wab pf B 16 17
W F Exp. 88 91
West'n Md 2d pf ... 22 23
West U & M 1st pf. 72 74
Wilson & Co 35½ 37
Do pf ... 81 83
Wis Cent. 26 29
Woolworth pf ... 123½ 125
Worth Pmp pf A ... 85
Do pf B. 65½ 67
Wright A 9 9¼

1950
3 ..... 91½
col tr 5s, 1938
9 ..... 97⅛
1 97
1 ..... 97¾
fund 6½s, 1936
1 ..... 110½
Westhse E & M 7s, 1931
3 ..... 107⅛
1 ..... 107⅜
2 ..... 107⅛
Wheel & L E ref 4½s, Ser A, 1966
10 61
Wi'kwire-Spc Steel s f 7s, 1935
1 94
1 ..... 92½
10 91
1 ..... 92½
Wilson & Co 1st 6s, 1941
1 ..... 101½
6 ..... 101½
1 ..... 101⅝
5 ..... 101¾
1 101
cv s f 6s, 1928
2 ..... 94½
1 ..... 93⅝
1 94
tem cv 7½s, 1931
2 ..... 102¼
2 ..... 102⅜
1 ..... 102½
Winchest Rep Arms 7½s, 1941
5 ..... 101¾
Winston-Salem S'thbound 4s, 1960
1 ..... 80½
Wis Cen Sup & Dul div & term 4s, 1938
5 ..... 80½

BID AND ASKED QUOTATIONS

FOREIGN ISSUES.

Closing quotations for Government and Municipal bonds issued in this country and in American currency values:

	Bid.	Asked.
Argentine 5s, 1948	M. & S. 80	81
Argentine 7s, 1927	F. & A. 100¾	100⅝
Belgium 6s, 1925	J. & J. 96	96½
Belgium 7½s, 1945	J. & D. 101½	101¾
Belgium 8s, 1941	F. & A. 100¾	101¼
Brazil Cent. Rys 7s, 1952	J. & D.	
Canada Steamship 7s, '42	M. & N. 94¾	93
City of Bergen 8s, 1945	M. & N. 108½	110
City of Berne 8s, 1945	M. & N. 111½	113¾
City of Bordeaux 6s, 1934	M. & N. 78½	78¾
City of G. Prague 7½s, '52	M. & N. 74½	75
City of P. Alegre 8s, 1961	J. & D. 97¼	100
U. S. of Brazil 8s, 1941	J. & D. 98½	98¾
U. S. of Brazil 7½s, 1952	A. & O. 94¾	95
Dom. of Canada 5s, 1926	A. & O. 96	96⅛
Dom. of Canada 5½s, 1929	F. & A. 101⅜	101½
Dom. of Canada 5s, 1931	A. & O. 99	99½
Dom. of Canada 6s, 1952	M. & N. 99¾	99¾
Holland-Am. Line 6s, '47	M. & N. 88	88½
Rep. of Colombia 6½s, '27	A. & O. 97¾	98
Rep. of Chile 7s, 1942	M. & N. 96¼	96½
Rep. of Chile 8s, 1941	F. & A. 103	103¾
Rep. of Chile 8s, 1926	A. & O. 101¼	102
Rep. of Chile 8s, 1946	M. & N. 103	103¼
Rep. of Haiti 6s, 1952	A. & O. 96¾	96½
Chinese Gov. 5s, 1951	J. & D. 50¾	51
City of Christiania 8s, '45	A. & O. 109	109
City of Copen. 5½s, '44	J. & J. 89½	90
City of Montevideo 7s, '52	M. & N. 90	91
Czechoslovak Rep. 8s, '51	A. & O. 86	88¾
Rep. of Bol., S. F. 8s, '47	M. & N. 93	93¼
Rep. of Cuba ext. 5s, '44	M. & S. 95¾	96
Rep. of Cuba ext. 5s, 1949	F. & A. 90½	93
Rep. of Cuba ext. 4½s, '49	F. & A.	82¾
Denmark 8s, 1945	A. & O. 106	109¾
Denmark 6s, 1942	J. & J. 98¼	98¾
Dan. Mun. 8s, Ser. A, '46	F. & A. 108	108¾
Dan. Mun. 8s, Ser. B, '46	F. & A. 108	109
Dutch East Indies 6s, '47	J. & J. 92½	93¼
Dutch East Indies 6s, 1962	M. & S. 92¾	93
Fram. Ind. & Dev. 7½s, '42	J. & J. 90¾	91
French Gov. 7½s, 1941	J. & D. 94½	94¾
French Gov. 8s, 1945	M. & S. 98⅝	98¼
Italy 6½s, 1925	F. & A. 93¾	94
Japanese 4s, 1931	J. & J. 81¼	81⅞
Japanese 4½s, 1925	F. & A. 93¼	93⅞
Japanese 4½s, 2d ser., '25	J. & J. 92¾	93¼
Jurgens U. M. W. 6s, '47	J. & J. 78½	78¾
City of Lyons, 6s, 1934	M. & N. 78½	78¾
City of Marseilles 6s, 1934	M. & N. 78½	78¾
City of Soissons 6s, 1936	M. & N. 78	78½
U. S. of Mex. 4s, 1954	J. & D. 35¼	37
U. S. of Mex. 5s, 1945	Q. Jan. 50	50½
Mex. Irrigation 4½s, 1943	M. & N. 32½	35¼
Kingdom of Serbs C. & S. 8s	97¾	98
Kingdom of Neth. 6s, 1972	M. & S. 97⅝	98¼
Kingdom of Nor. 8s, 1940	A. & O. 111½	111¾
Do. 6s, 1952	A. & O. 99½	99¾
Paris, Lyons-M. 6s, 1958	F. & A. 72¾	72⅞
State of Queensl'd 6s, '47	F. & A. 101¼	101½
State of Queensl'd 7s, '41	A. & O. 108½	109¼
S. of Rio do Sul, 8s, 1946	A. & O. 98	98⅜
Rio de Janeiro 8s, 1946	A. & O. 96½	96¾
Rio de Janeiro 8s, 1947	A. & O. 96½	96⅝
Dom. Republic 5s, 1958	F. & A. 94¾	95¼
Dom. Rep. 5½s, 1942	M. & S. 85	86
St. of Sao Paulo 8s, 1936	J. & J. 98	98⅜
City of Sao Paulo 8s, '52	M. & N. 98	98½
Dept. of the Seine 7s, '42	J. & J. 86½	86¾
Kingd. of Sweden 6s, '39	J. & D. 104¼	104½
Swiss Confed. 8s, 1940	J. & J. 118¾	119
City of Tokio 5s	M. & S. 71½	72¼
Rep. of Uruguay 8s, 1946	F. & A. 105	105¼
City of Zurich 8s, 1945	A. & O. 112¾	
Un. K. 5½s, 1929	F. & A. 113¾	113¾
Un. K. 5½s, 1937	F. & A. 104¾	104⅝
U. S. S. Copen. 6s, 1947	J. & J.	91

U. S. GOVERNMENT PREWAR LOANS.

Closing quotations for Government bonds:

	Bid.	Asked.
2s, r, 1930	102⅜	102⅝
2s, c, 1930	102¾	102⅝
3s, r, 1946	92½	94⅛
3s, c, 1946	92¾	94½
4s, r, 1925	102⅞	103⅛
4s, c 1925	102⅞	103⅛
Pan 2s, r, 1936	102¼	103¼
Pan 2s, c, 1936	102¼	103¼
Pan 2s, r, 1938	102¼	103¼
Pan 2s, c, 1938	102¼	103¼
Pan 3s, r, 1961	92	93½
Pan 3s, c, 1961	92	93½
P I 4s, '34	91	93
P I 4s, '35	91	93
P I 4s, '36	91	93
Dist of Col 3-65s	98	100

Closing quotations for stocks in which there were no transactions:

	Bid.	Asked.
Adams Ex. 6s	66½	67½
Adv Rum.	13	13½
Do pf	45	49
Alb & Sus 8s	89½	..
Aleg & W	104	..
Al. Ch & Dye pf	110	113
Amal Sug 1st pf	90¾	..
Am B Note	72	80
Do pf	54½	56
A B Sug pf	72	80
Am Bke Sh & Fdy	71	74
Do pf	109	110
Am Car & Fdy pf	121½	125
Am Chicle	6	6¾
Am Coal	65	..
Am Ice pf	87¼	90
Am La F pf	94½	98½
Am Lin pf	52	54
Am Loc pf	118	120
Am M & G	¾	¾
Am Rad	116	116¾
Do pf	116½	125
Am S Raz	6¾	7
A S pf A	100	102
Am Sn pf	93½	103
Am S Ref	74½	75¾
Am S Tob pf	58¼	59½
Am T & C	56	60
A W W & Elec	28	28¼
Do 6% pf	40½	50¾
Am Wh pf	88	91
Am W pf	108	112
Am Zinc pf	48	52
Ann Arbor	14	22
Art Metal	15½	16¾
Assts Real	⅞	1
As D G 1st pf	80	83
Do 2d pf	84	88
Atl B & A	1½	1⅞
Atl Fr ctf	1⅜	1⅝
Atl G & W I pf	16	18
At Ref pf	110	120
Atlas Pow	150	153
Do pf	80	89
Atlas Tack	15½	17½
Auto Sales	2½	4
Do pf	11½	15
Bal L pf	112	114
B & O pf	57¾	59
Barnet L	44	46½
Do pf	95	97½
B & A pf	92½	94½
Batop M	½	⅝
Bayuk Bro	40	46
Do pf		120
Beech Ck	36½	41
Beechnut	50¼	51
Do pf	111	..
Beth Steel Do 7% pf	94	98
Do 8% pf	108	110½
Booth Fish 1st pf	20	30
Br Em St	9	9¼
Do 1st pf	68	69
Do 2d pf	26	28¾
Bklyn U G	112	116
Brown Sh	58	60½
Do pf	98	100
Bruns Ter	2¼	2½
B R & P	60	66
Do pf	86	92
Buff & S	105	..
Do pf	48	..
Burns Bros pf	104½	..
Bush Ter	75	..
B T Bld pf	98¾	100
Butte & S	31⅝	32
But Co	17½	19
Cal Pet pf	93	94
Cal & Ariz	57	58¾
Canada Sc	52	56
Car Hill G	6	10
Case (J I)	20	24⅝
Do pf	75	76½
C R of N J	215	230
Certain-td.	42	47
Do 1st pf	90	94½
Ch & N W pf	111	114
Ch, R I & P 7% pf	80	92
Do 6% pf	80¾	82
Ch, St P, M & O pf	100½	104
C, C, C & St L	73½	80
Clev S F	72	80
Do spec	40	..
Cluett-Peab pf	101	103¼
Coca-Cola pf	92½	96
Col South 1st pf	58½	60
Do 2d pf	50	59
Com S A	44	45
Do B	30	37
Col Gr pf	9	10
Con Cig pf	82	84
Con Distr	¼	½
Cosden pf	100	100½
Con C pf	106¼	107
Cont Ins	93¾	94
Corn Pr R pf	120	122
Crex Carp	26	31
Crug St pf	87¼	89½
Cub-Am S pf	101	102
Day P & L	62	..
Do pf	84	..
Det & Mac	25	..
Do pf	40	..
D H & S W	70	..
Dul, S S & A	2¾	3
Duq Hoe	18	21
Do pf	73¼	86
E Kod pf	110	..
Elk H C pf	38	40
Em Bryant	7½	8½
Do pf	28	30
End-Johnson pf	116¾	117½
Esch Budf	27	28½
Erie & Pitt	52¼	..
Fairbanks	7	15
Fed M & S pf	9	10½
Fisher Body pf	112	116
Do O pf	98½	99
Gen A Tk Car pf	100¾	103
Gen As pf	78½	79
Gen Bak	138	..
Do pf	108	..
Gen Cig	82¼	83
Do pf	104¾	106
G Mot pf	82¼	84¼
Gill Oil pf	53	55
Goodrich pf	83½	84
Grant Sug	10	10½
Do pf	97	99
G, M & N	12	14
Do pf	42	45
Gulf St Stl 1st pf	93½	102
Hack Wat	20	22½
Hartman	83½	84½
Heime pf	112	..
Hi'dee Mfg	18	20
Homestake	80	81
Hyd Stl pf	35	38
Ill C leas	176	177
Int R Tr	17½	19
Int Agric	6½	8
Int C Eng	23¾	23¾
Int P pf	83	110
Iowa Cent	4¼	6
Iron Pr pf	80	99¾
Jol & Chic	99¼	..
Jewel T pf	75	76
Kayser & Co 1st pf	101	102
Kelly Sp T 8% pf	98	100
Kelsey Wh pf	100	101
K & D M	3	10
Do pf	20	..
Kresge	125	170½
Do pf	110¾	117
Kress	80	120
Do pf	105	120
Lack Stl	72	79
Lac Gas	80	84
L Erie & W pf	70¼	75¾
L & Myers	216	225
Do Ct B	212	225
Lima L pf	112	..
Loose-W 1st pf	105	159
Do 2d pf	115	120
Lor Co	167	169
Do pf	113	118
Macy (RH)	60¾	61
Do pf	110¾	111¾
Mack Tr 1st pf	93	99½
Do 2d pf	83	86
Mack Co	115¾	117
Mallins pf	92	97½
Man El S	46	51½
Man Elv	46½	50¾
Man Sh pf	108¾	120
Man Sug pf	80	84½
Mkt St Ry	8	8¾
Do pr pf	67½	68
Do pf	37½	40
Do 2d pf	21½	25
Mat Alk	47	47½
May Dept Stores pf	116	120
Met Ed pf	94	98½
Mex Pet pf	98	103
Mich Cent	288	..
M. & St L	6½	6¾
M St P & S S M 1st	64	68
B, K & Tex	9½	11
Do pf	10	15
Do paid	35½	36½
Do pf pd	30½	34
M Pow pf	110½	..
M & B pf	61	..
Mor & Es	77	82
Mul. Body	19	23½
Do pf	90	95
Nash Mot	580	620
Do pf	108	112
NC & S L	115	120
Nat Acme	12	12½
Nat Big	250	280
Do pf	122	125
Nat C & S	62	65
Do pf	100	106
N N & H G & E pf	88¼	93
Nat En pf	99	101
Nat Ld pf	112	114
N Y A B A	48½	49½
N Y, C & St L x d	79¾	80
Do 1st pf x d	96¾	97
Do 2d pf x d	84½	88
N Y Dock	23¾	25
Do pf	48	67½
N Y, L & W	99

The Soundness of Our Guarantee

Has been tested over a long period of years which has included severe business depressions and a world war. Approximately Three Quarters of a Billion Dollars of our Guaranteed Mortgages and Certificates have been sold. Over $560,000,000 has been paid off to date.

Our Guarantee is Good because of the character of our loans and the financial strength and methods of the company.

Send for particulars of attractive New Guaranteed First Mortgage Certificates secured by completed New York City apartment houses.

Ask for E. C. 181

LAWYERS MORTGAGE CO.

R. M. HURD, President.
Capital and Surplus, $10,000,000
56 Nassau St., New York
184 Montague St., Brooklyn
4 Herriman Ave., Jamaica
No Loss to Any Investor in our 39 Years of Operation and We Guarantee There Never Shall Be.

We recommend the sale of

Diamond Match 7½, 1935
Market about 107½
Redeemable at 105

and the purchase of

Stand. Gas & El. 7½, 1941
Market about 103
Redeemable at 107½

Orders Executed at the Market

This is No. 39 of the series of exchanges we are recommending. Exchange No. 40 will appear in this space one week from today. Our Consulting Service can suggest profitable exchanges for you.

Letter on request.

Paul Plunkett & Co.
INCORPORATED
Financial Counsel
National City Building
17 East 42 Street

EXEMPT FROM FEDERAL INCOME TAXES

MUNICIPAL BONDS

DIRECT
CITY AND COUNTY
OBLIGATIONS

Yielding from
4.40% to 5.75%

C. W. McNEAR & COMPANY
Established 1900
120 Broadway
NEW YORK

Broadway & 33rd St. Realty Corporation
6% Secured Notes

PRINCIPAL and interest guaranteed, jointly and severally, by Gimbel Brothers, Inc., and by Messrs. Isaac, Charles, Daniel, Ellis A. and Louis S. Gimbel.

Average annual net profits of Gimbel Bros., Inc., for past 3 years have been more than 55 times annual interest requirements and more than 3 times the entire amount of this issue.

Maturities 1927 to 1929
Price to yield 6%
Ask for Circular 31

George H. Burr & Co.
Equitable Building
New York
Boston Philadelphia Hartford
Chicago St. Louis San Francisco
Los Angeles Seattle Portland, O.

Exempt from all Federal Income Taxes
Tax Exempt in New York State

$200,000

City of Elmira, N.Y.
4¼% High School Bonds

Maturities Sept. 1, 1943-1948

Legal Investment for Savings Banks and Trust Funds in New York

Prices to Yield 4%

OGILBY & AUSTIN
141 BROADWAY, NEW YORK
Telephone Rector 8160

EXTRA DIVIDENDS BY SEVERAL BANKS

Central Union Trust, Nassau and Hanover Nationals Make Additional Payments.

NEWARK BANK RAISES RATE

New York Title and Mortgage Declares 2 Per Cent. Over Its Regular Disbursement.

A large number of banking institutions yesterday declared dividends, some of them making announcement of extras. The Board of Directors of the Bankers Trust Company yesterday declared the regular quarterly dividend of 5 per cent., payable Jan. 2, 1923, to stockholders of record Dec. 21. The New York Title and Mortgage Company has declared a quarterly dividend of 2 per cent. and an extra dividend of 2 per cent., payable Jan. 2, 1923, to stockholders of record as of Dec. 23.

The Central Union Trust Company has declared a quarterly dividend of 6 per cent. and an extra dividend of 1½ per cent., both payable Jan. 2 to stock of record Dec. 22. Previously the company had been paying quarterly dividends of 6½ per cent. At the same time $2,500,000 was added to fixed surplus, making a surplus of $17,500,000, with a capital of $12,500,000, the undivided profits remaining undisturbed.

The Nassau National Bank has declared an extra dividend of 3 per cent., in addition to the regular quarterly dividend of 3 per cent. Both are payable Jan. 2 to stock of record Dec. 28. The Empire Trust Company has declared an extra dividend of 4 per cent. and the usual quarterly dividend of 3 per cent., payable Dec. 30 to stock of record Dec. 26. The Hanover National Bank has declared the regular quarterly dividend of 6 per cent., payable Jan. 2 to holders of record Dec. 20. The Fidelity Union Trust Company of Newark has declared a quarterly dividend of 5 per cent. The previous quarterly disbursement was 4 per cent. It is payable Jan. 2 to stock of record Dec. 28.

Trustees of the Equitable Trust Company of New York yesterday declared a quarterly dividend of 4 per cent. on the outstanding capital stock, payable Dec. 30 to stockholders of record Dec. 20.

At a meeting of the Board of Trustees of the American Surety Company held yesterday, the regular quarterly dividend of 2½ per cent. was declared, payable Dec. 30 to stockholders of record Dec. 23. The transfer books will not be closed.

De Mott on New York Title Board.

Harry De Mott, President of the Mechanics' Bank, Brooklyn, was elected a director of the New York Title and Mortgage Company yesterday, to fill the vacancy caused by the recent death of Edward M. Burghard.

FOREIGN EXCHANGE.

Mixed and Irregular Movements in Exchanges—Refusal of Loan a Factor.

The foreign exchange market yesterday presented just about as mixed and irregular an aspect as could have been possible. Sterling was weak, marks were firm, the Czechoslovakians rallied sharply, as did Chinese exchange; the Polish mark almost equaled its previous low for all time, while the Argentine and Chilean exchanges were firm to strong.

The real feature was to be found in the exchanges of the so-called neutral countries, notably Denmark and Norway, although the Swedish descriptions were strong. It was reported that most of the selling of the neutral exchanges originated in Holland, although no doubt speculators in all financial centres are engaged in putting out new lines of exchange for the declines they anticipate.

Sterling's action gave the market its cue to irregularity. The opening was at $4.62½, down 1 cent from the previous close. Even this price brought in many offerings and it sagged off to $4.61¼, the closing price. France, on the other hand, opened very much lower than the previous close of 7.47½, but forged ahead to 7.51¼ and closed with only a slight loss on the day. Undoubtedly the formal statement by American bankers that they could take no interest in a proposed loan to Germany until after the reparations problem had been settled was the outstanding factor in the day's erratic trading.

In the subjoined table the quotation on sterling represents dollars and decimals of a dollar; all others represent cents and decimals of a cent. Quotations preceded by the decimal mark indicate a price measured in fractions of a cent.

TUESDAY, DEC. 19, 1922.

Range of Rates, Sight Exchange.

	High.	Low.	Final.	Monday's Final.
LONDON	$4.63¼	$4.61¼	$4.61¼	$4.64¼
PARIS	7.51¼	7.35	7.45½	7.47½
ROME	5.11	5.08½	5.08½	5.11½
AMSTERDAM	39.95	39.82	39.82	40.00
BERLIN	.0160	.0140	.0148	.0150
MADRID	15.75	15.70	15.70	15.79
STOCKHOLM	26.98	26.89	26.89	26.93

CLOSING RATES.

Parity of exchange is given as reported by the United States Mint, except in countries with a silver standard, where parity fluctuates with the price of silver:

Europe.

	Tuesday.	Monday.	Week Ago.	Year Ago.
STERLING—Par $4.86% per sovereign.				
Demand	4.61¼	4.64¼	4.63¼	4.20%
Cables	4.61¼	4.64¼	4.63¼	4.21¼
Com., 60 days	4.59¾	4.62¾	4.60¾	4.17½
Com., 90 days	4.58¾	4.61¾	4.59¾	4.16
FRANCE—Par 19.3 cents per franc.				
Demand	7.45½	7.47½	7.05	8.09¾
Cables	7.46	7.48	7.05½	8.10½
ITALY—Par 19.3 cents per lira.				
Demand	5.06¼	5.11½	4.98	4.55½
Cables	5.09	5.12	4.98½	4.59
BELGIUM—Par 19.3 cents per franc.				
Demand	6.83	6.86½	6.50	7.78½
Cables	6.88½	6.87	6.50¾	7.79
GERMANY—Par 23.8 cents per mark.				
Demand	.0148	.0150	.01¼	.58¾
Cables	.0148	.0150	.01¼	.58¾

Europe.

	Tuesday.	Monday.	Week Ago.	Year Ago.
AUSTRIA—Par 20.3 cents per crown.				
Demand	.0014½	.0014¼	.0014¼	.04¼
Cables	.0014½	.0014¼	.0014¼	.04¼
CZECHOSLOVAKIA—Par 20.3 cents per crown.				
Demand	2.96	2.95	2.17	1.81
Cables	2.96	2.96	2.17	1.81
DENMARK—Par 26.8 cents per krone.				
Demand	20.68	20.86	20.84	20.65
Cables	20.70	20.80	20.86	20.70
FINLAND—Par 19.3 cents per finmark.				
Demand	2.52	2.53	2.54	1.94
Cables	2.53	2.53	2.54	1.96
GREECE—Par 19.3 cents per drachma.				
Demand	1.40	1.40	1.46	4.25
Cables	1.43	1.38	1.50	4.50
HOLLAND—Par 40.2 cents per florin.				
Demand	39.62	40.00	40.00	38.37
Cables	39.67	40.05	40.06	38.53
HUNGARY—Par 20.3 cents per crown.				
Demand	.04¾	.04¾	.04¾	.15¼
Cables	.04¾	.04¾	.04¾	.15¼
JUGOSLAVIA—Par 20.3 cents per crown.				
Demand	.27	.27	.32½	.32¼
Cables	.27	.27	.32¾	.32¾
NORWAY—Par 26.8 cents per krone.				
Demand	19.09	19.08	19.15	15.95
Cables	19.07	19.10	19.17	16.00
POLAND—Par 23.8 cents per mark.				
Demand	.0067	.0065	.0067	.03½
Cables	.0067	.0065	.0067	.04
RUMANIA—Par 19.3 cents per leu.				
Demand	.60¼	.61	.62	.84½
Cables	.60¼	.61	.62	.84½
SERBIA—Belgrade: Par 19.3 cents per dinar.				
Demand	1.02	1.02	1.30	1.37
Cables	1.02	1.02	1.30	1.37
SPAIN—Par 19.3 cents per peseta.				
Demand	15.70	15.79	15.66	14.84
Cables	15.72	15.81	15.65	14.95
SWEDEN—Par 26.8 cents per krona.				
Demand	26.89	26.93	26.93	24.90
Cables	26.91	26.95	26.95	24.95
SWITZERLAND—Par 19.3 cents per franc.				
Demand	18.91	18.98	18.91	19.85
Cables	18.93	19.00	18.93	19.53

Far East.

CHINA—Cents per silver dollar for Hongkong; per tael for Shanghai and Peking.				
Hongkong, demand	52.38	51.00	53.62	56.125
Hongkong, cables	52.00	52.12½	53.75	56.25
Peking, demand	76.50	77.00	76.50	83.00
Shanghai, demand	70.38	70.25	71.38	77.50
Shanghai, cables	70.50	70.375	71.50	77.75
INDIA—Calcutta: Cents per rupee, nominally stabilized at one-tenth of a pound sterling.				
Demand	30.75	30.81	30.75	28.125
Cables	30.875	30.93	30.875	28.25
PHILIPPINE ISLANDS—Manila: Par 50 cents per silver peso.				
Demand	50.25	50.00	50.00	48.00
Cables	50.50	50.25	50.25	48.25
JAVA—Par 40.2 cents per florin.				
Demand	39.25	40.50	40.00	37.25
JAPAN—Par 49.8 cents per yen.				
Demand	48.81	48.86	48.75	47.875
Cables	48.93	49.00	48.875	48.00

South America.

ARGENTINA—Par 42.44 cents per Argentine paper dollar.				
Demand	37.90	38.18	38.09	33.625
Cables	37.95	38.23	38.05	33.75
BRAZIL—Par 32.45 cents per paper milreis.				
Demand	12.15	12.20	12.20	13.00
Cables	12.20	12.25	12.25	13.125
CHILE—Par 25 cents per paper peso.				
Demand	12.55	12.55	12.30	10.47
Cables	12.60	12.60	12.35	10.50
PERU—Par $4.8665 per pound.				
Checks	4.27	4.28	4.25	3.53
Cables	4.28	4.29	4.26	3.56
URUGUAY—Par $1.0342 per gold peso.				
Demand	84.75	84.86	84.21	69.97
Cables	85.10	84.93	84.56	70.17

Canada.

MONTREAL—Par 100 cents per Canadian dollar.				
Demand	99.92	99.94	99.37	98.6

Russian Currency.

Prices for pre-revolution Russian ruble notes were as follows: Par, 51.40 cents per ruble.

	Bid.	Asked.
100-ruble notes, per ruble	.05	.07
500-ruble notes, per ruble	.02	.02½

Exempt from all Federal and New York State Income Taxes

$1,000,000

City of Rochester, N. Y.

4½% Local Improvement Bonds

Dated January 15, 1913 — Due January 15, 1933

Registered Bonds in $5,000 denomination. Interest payable semi-annually January 15 and July 15.

Legal Investment for Savings Banks and Trust Funds in New York State

FINANCIAL STATEMENT

Assessed Valuation of Taxable Property, 1921		$351,081,304
Total Bonded Debt		39,544,259
Water Bonds	$6,377,000	
Sinking Funds	2,484,781	
		8,861,781
Net Bonded Debt		$ 30,682,478

Population (1920 Census) - 295,750

Price to Yield 3.95%

The above bonds are offered subject to prior sale and change in price

Legality approved by Messrs. Caldwell, Masslich & Read

BARR BROTHERS & Co.
14 WALL STREET NEW YORK

All statements contained in this advertisement, while not guaranteed, are taken from information which we consider reliable and upon which we based our purchase of these bonds.

Exempt from all Federal Income Taxes and Tax Exempt in the State of Michigan

$600,000

State of Michigan

Highway Improvement 4¼% Bonds

Dated October 1, 1922 — Due October 1, 1937

Principal and semi-annual interest, (April 1 and October 1) payable in New York City, or at the Office of the State Treasurer, Lansing, Michigan. Coupon Bonds in denomination of $1,000, exchangeable for fully registered bonds.

Legal Investment for Savings Banks and Trustees in New York, the New England and other States

The State of Michigan has a population of 3,667,222 and a net debt of less than 1½% of the Assessed Valuation

Price to yield 4.05%

Eastman, Dillon & Co. Barr Brothers & Co.
Kountze Brothers

All statements herein although not guaranteed have been obtained from official or other sources regarded as reliable

New Offering

Exempt from Federal, State, Municipal and Local Taxation
Issued under the Federal Farm Loan Act

$1,500,000

First Texas Joint Stock Land Bank

Houston, Texas
(Operating in Texas and Oklahoma)

5% Bonds

$1,350,000 dated Nov. 1, 1922	Optional Nov. 1, 1932	Due Nov. 1, 1942
$ 150,000 dated May 1, 1922	Optional May 1, 1932	Due May 1, 1942

Coupon bonds, fully registerable and interchangeable. Denomination $1,000. Interest payable semi-annually. Principal and interest payable at the First Texas Joint Stock Land Bank, or at the National Bank of Commerce or The Equitable Trust Company in New York City.

Authority By Act of Congress these bonds are declared instrumentalities of the Government of the United States and are prepared and engraved by the Treasury Department.

Security Obligations of the issuing Bank, and collaterally secured by either first farm mortgages or United States Government bonds or certificates of indebtedness. The liability of the Bank's shareholders is double the amount of their stock.

Government Supervision These Banks operate under Federal charter and Government supervision. Their bonds and the collateral pledged as security have been approved by the Federal Farm Loan Board, a bureau of the Treasury Department of the United States Government.

Acceptable as Security for Postal Savings and other Deposits of Government Funds

Price 102.25 and accrued interest

Yielding over 4.70% to optional maturity and 5% thereafter

William R. Compton Co. **Halsey, Stuart & Co.** Incorporated

W. A. Harriman & Co. Incorporated

All statements herein are official, or are based on information which we regard as reliable, and while we do not guarantee them, we ourselves have relied upon them in the purchase of this security.

Argentine Mortgage Bank Bonds are an investment similar to Federal Farm Loan Bonds but with a present return of 6½% and the probability of its increasing to from 7½% to 10¾%.

In Argentina they are considered a prime investment and are legal for savings banks and trust funds.

They have an unbroken record of 37 years without loss to any investor in principal or interest.

Prior to the War, 90% of the $250,000,000 then outstanding were owned by European investors.

It is estimated that $20,000,000 have been invested by Americans in the bonds.

They can still be purchased with dollars for about 82% of their normal par value of $425 per 1000 pesos.

Argentina's currency is secured by an 80% gold reserve; or more gold per capita than the United States and 75% as large gold holdings as England.

The Argentine peso is within 12% of parity; it is at the same relative level as Sterling was last March.

The peso rose 14% during Argentina's last crop moving season (December to March) and this year's bumper crops may carry it back to parity.

Argentine National Mortgage Bank

6% Guaranteed Sinking Fund Bonds
(Cedulas)

Issued in series by the
Argentine National Mortgage Bank
Established in 1886

Guaranteed by the Argentine National Government

Interest payable semi-annually

Free from all present and future Argentine taxes

Each series is redeemable by a sinking fund of 1% used to purchase bonds below par or by drawings at par. The sinking fund payments are sufficient to redeem the entire issue in each series in 33 years.

Coupon bonds in denominations of 1000 and 5000 pesos

Issued up to Dec. 31, 1921:	Outstanding Dec. 31, 1921:
1,259,648,250 pesos	699,735,725 pesos
($534,720,660 U. S. Cy.)	($297,037,813 U. S. Cy.)

(At par peso = 42.45¢ U. S. Currency)

Security: The bonds are virtually a specially secured Argentine National Government obligation, since they carry the unconditional guarantee of the Government, and in addition are specifically secured by first mortgages on income-producing real estate. Furthermore, the bank of issue has been in successful operation for 37 years, has accumulated reserves equivalent to about $34,000,000, or approximately 12% of all bonds outstanding, and has punctually met the obligation to make interest and sinking fund payments. The Argentine National Government has never had to be called upon to make good its guarantee.

Marketability: The bonds enjoy an active market in Buenos Aires. Transactions in them this year have been at the rate of over $700,000 worth a day. They are dealt in in New York, London, Paris, Amsterdam, Madrid and other European centers.

Payment of Interest: Interest coupons may be cashed at the offices of Baker, Kellogg & Co., 120 Broadway, New York City, or through any American bank or banking house with foreign connections. There are no more formalities than in the cashing of dollar coupons.

Return: The bonds give the holder a cash income of 6.50% with the Argentine peso at its present value of 38¢. With the peso worth par, or 42½¢, the bonds will yield the holder, if resold at par or if drawn for sinking fund:

10.75% for 5 years
7.80% for 19½ years (average maturity)
7.50% for 33 years (maximum maturity)

Price at market

(Yesterday's market: $345 bid—$350 asked per 1000 pesos)

BAKER, KELLOGG & CO.

120 Broadway - - New York

We do not guarantee the statements and figures herein, but they are taken from sources which we believe to be reliable.

Bi-Monthly
Market Letter
Sent upon request
CARDEN, GREEN & CO.
Members New York Stock Exchange
43 Exchange Place, New York

Hamilton A. Gill & Co.
Investment Securities
7 Wall Street New York
Telephone Bowling Green 1980

Gen. Fuel 8s 1926-31

Minton & Wolff
Broad 4377 30 Broad St.

Appalachian Power Co.
5s

Lampert, Barker & Jennings
44 Pine St., N. Y. Phone John 5060

Exempt from Federal Income Taxes.
Legal for New York Savings Banks.

New Issue

$70,000

Harrison, N. Y.

COUPON 4¼% BONDS

Maturing Serially 1923 to 1957

Price to Yield 4.10%

SEND FOR CIRCULAR T-20

Farson, Son & Co.

Members New York Stock Exchange
115 Broadway, New York

DUE to the uncertainty of pending legislation which will have a direct bearing upon tax-exempt issues, we recommend investment in Short Term Municipal Bonds.

We Own and Offer

Legal Municipal Bonds

Maturing 1926 to 1931

To Yield
4.25% to 4.50%

L. F. ROTHSCHILD & CO.
MEMBERS N.Y. STOCK EXCHANGE
120 BROADWAY NEW YORK — MARINE TRUST BLDG. BUFFALO

Exempt from Federal Income Tax
Legal for
New York Savings Banks

$200,000
STATE OF

North Dakota

Coupon 6% Gold Bonds

Due January 1, 1942

To Yield 4.50%

J. S. BACHE & Co.
BOND DEPARTMENT
42 BROADWAY NEW YORK

BABCOCK & WILCOX
GOODYEAR PRIOR PFD.
MACANDREWS & FORBES CO.
MENGEL CO.
NILES-BEMENT-POND
BELL. TEL. OF CAN. 5S, 1925
CEDAR RAP. P. & MFG. 5S, 1953
PROV. OF ONTARIO 5S, 1942-52
TENNESSEE ELEC. 6S, 1947
UNITED LT. & R'WAY 6S, 1952

Private Wires to
CHICAGO MONTREAL TORONTO
BRANCH OFFICE, DALLAS, TEX.

JENKS, GWYNNE & Co.
15 BROADST
TEL. MANOVER 7474
MEMBERS N.Y. STOCK EXCHANGE
AND N. Y. COTTON EXCHANGE

Taylor-Wharton Iron & Steel 7½s, 1946
Abbotts Alderney Varies, Com. & Pfd.
Huntington & Broad Top 1st 5s, 1935
Atlanta Water, Elec. & Pr. 5s, 1943
Pitts. Traction Bonds, All Issues
Chattanooga Ry. & Lt. 5s, 1956
Ga. Ry. & Elec. 5s, 1949-52
Rolls Royce Pfd.

NEWHALL, GROSS & DIFFENDERFFER
Members New York and Philadelphia Stock Exchanges.
REAL ESTATE TRUST BLDG., PHILADELPHIA

COLGATE & COX
111 Broadway
New York
Telephone Rector 8850

Oil Stock

Montreal brokerage firm with good connection could handle dividend-paying issue, sponsored by reliable people. New issue preferred. Address P. O. Box 1243 Montreal.

PAYS CASH DIVIDEND ON BIG STOCK BONUS

Gulf Oil Declares 37½ Cents a Share Quarterly, Payable on Jan. 2.

DISBURSEMENTS INCREASED

Sterling Products Places Capital on $4 Annual Basis—Ship Line Cuts Payment.

The Board of Directors of the Gulf Oil Corporation declared an initial dividend of 37½ cents a share quarterly on the new stock of $25 a share par value. About two months ago this company declared a 200 per cent. stock dividend. The cash dividend, which is payable Jan. 2 to stock of record Dec. 20, places the new shares on a $1.50 annual basis. This is equal to $18 a share on the old stock of $100 a share par value, which was receiving $6 annually before the stock distribution and splitting up of the shares on the basis of four of the new for each share of the old stock.

Sterling Products Corporation Directors declared a quarterly dividend of $1 a share on the capital stock, placing the issue on a $4 annual basis, as compared with $3 a year paid previously. The larger dividend is payable Feb. 1 to stock of record Jan. 12. Directors of the American Gas Company increased the quarterly dividend from 1 to 1¼ per cent. The new dividend is payable Jan. 2 to stock of record Dec. 20.

Directors of the Chicago Railway Equipment Company declared a quarterly dividend of 2 per cent. on the capital stock, payable Jan. 1 to stock of record Dec. 19. This is the same as the company has been paying heretofore, but in addition the board approved the distribution of four shares of new 7 per cent. preferred stock of $25 a share par value and two shares of new common stock of the same par value, in exchange for each share of stock of $100 par now held. This distribution will be paid to stockholders of record on the same dates as the cash dividend is payable.

In addition to these extra and increased dividends, one corporation reduced the quarterly payment on its capital stock. This is the American Hawaiian Steamship Company, which announced the declaration of a quarterly dividend of 25 cents a share, payable Jan. 2 to stock of record Dec. 20. Previously the company had been paying 87½ cents a share quarterly.

Stockholders of the Worcester Salt Company at a special meeting approved an increase in the company's capital stock from $1,000,000 to $2,000,000, the increase being provided by the transfer of an equal amount from surplus and undivided profits. The increased capital will be distributed to stockholders in the form of a 100 per cent. stock dividend. It is payable Jan. 2 to stockholders of record Dec. 30.

A 50 per cent. stock dividend payable in common stock has been declared by the Board of Directors of the United Engineering and Foundry Company, according to advices received in Wall Street from Pittsburgh. This dividend is payable Dec. 30 to stockholders of record Dec. 23.

SILVER BULLION.

Bar silver in London ¼d higher at 30¾. New York price for domestic silver was quoted at 99⅝c per ounce, the Mint price; foreign silver unchanged at 62⅛c.

	Highest.	Lowest.
Range for 1922—		
London	37¼d. May 22	30⅝d. Dec. 15
New York	73⅝c. Mar. 22	62⅛c. Dec. 15
Range for 1921—		
London	48⅛d. Sep. 27	20⅝d. Mar. 5
New York	73⅝c. Oct. 17	52⅝c. Mar. 8

Our Booklet
"The New South"

THERE is no more interesting record of achievement than the remarkable progress of the Southern States during the past half century.

In our booklet, "The New South," we have endeavored to give a comprehensive idea of this marvelous economic and financial growth. The topics discussed and illustrated by graphs and charts, deal with manufacturing, mining, agriculture, exports, imports, shipping, railroads, banking as well as an analysis of the corporate and personal income of the South.

All these subjects have a direct bearing on investment possibilities of the Southern States, and will be of equal interest to individual investors, bond houses, banks and corporations.

Copy sent upon request for Booklet A-7

Hibernia Bank & Trust Co. — *New Orleans—Louisiana*

Hibernia Securities Company, Inc.
New York Office—44 Pine Street
Telephone—John 2308

NEW ORLEANS DALLAS ATLANTA

BY HOW MUCH DOES THE TAX REDUCE YOUR INCOME?

With income taxes deducted, how does your net income compare with the gross?

It may be possible to weather the next tax with higher net receipts.

If, for instance, you will fill out our "Personal Investment Record and Analysis" it will show you what proportion of your total taxes should be charged to each security you hold.

It will then be possible to contrast the difference between gross and net return from each separate security and to exchange those which leave too little net with taxes paid.

You will find the analysis interesting. May we not send you the directions and a complimentary copy of the necessary form?

W. D. MOORE & CO.
Established ~ 1871
MEMBERS NEW YORK STOCK EXCHANGE
71 BROADWAY, N. Y.
Telephone ~ Bowling Green ~ 6460

TO ASK BROKER TO EXPLAIN.

Consolidated Exchange Summons J. H. Braid, Fuller Witness.

W. S. Silkworth, President of the Consolidated Stock Exchange, yesterday announced that J. Harold Braid, of the brokerage firm of Braid & Vogel, who testified in the first trial of E. M. Fuller that he had furnished the latter names for fictitious transactions and who disappeared during the second Fuller trial, had been ordered to appear before the Board of Governors tomorrow to explain his relations with the Fuller firm.

Mr. Silkworth further said: "The firm of Braid & Vogel is now in the process of liquidation and will pay out 100 cents on the dollar. It is very unfortunate that Mr. Vogel, who has a very clean record, should be involved in this affair because of the acts of his partner."

Fred W. Vogel Jr. yesterday issued a statement in which he said:

"All of our business was a straight, clean commission business, and all orders, save those arranged between Fuller and Braid, were executed on the floor of the Consolidated Stock Exchange.

"I knew nothing of Braid's arrangement with Fuller, and there never was an entry on our books to show that Braid was furnishing names for the Fuller concern.

"The last time I saw Braid was a week ago last Saturday. He said he was going out of town and would be back on Thursday of last week."

City of Superior Wisconsin

4½% General Obligation School Bonds

Dated Sept. 1, 1922 — Due serially Sept. 1, 1933-42

Coupon Bonds in denomination of $1,000. Interest payable semi-annually, March 1 and September 1.

Interest Exempt from all Federal Income Taxes

Legal Investment for Savings Banks and Trust Funds in Massachusetts, Connecticut, and other States

Superior, the third largest city in Wisconsin, and one of the largest originators of tonnage among the ports of the Great Lakes, has a population according to the 1920 Census of 39,625, an Assessed Valuation of $43,783,875 and a Net Debt of $1,941,795 or less than 4⅓% of Assessed Valuation.

These bonds were issued for school purposes and are direct general obligations of the City of Superior.

Price, to Yield 4.25%

Legality approved by Messrs. Wood & Oakley, of Chicago

Guaranty Company of New York

140 Broadway

Fifth Avenue and 44th Street — **Madison Avenue and 60th Street**

We do not guarantee the statements and figures contained herein, but they are taken from sources which we believe to be reliable.

Income Producing Christmas Gifts

BABY BONDS

The gift of a high-grade "Baby" Bond to your children will create early in life an interest in investment matters and things financial which may prove extremely valuable in later years, when in the natural order of events such knowledge will be of vital importance. They are available in denominations of

$100 and $500

These "Baby" Bonds have become a tremendous factor in the investment field. Nearly all of the leading corporations and governments now issue their bonds in $100 and $500 pieces as well as the larger sizes, so there is a diversity of types from which to choose.

Write or call at our office for our "Special Christmas List B.B.", yielding from 5% to 6%.

Hartshorne & Battelle
Members New York Stock Exchange
25 Broad Street — New York

Of Vital Importance To the Holders of

Series "B" Debentures Cities Service Company

WE submit the following facts, which favor an immediate exchange of the Series "B" Debentures for the Series "C." To follow our suggestions would result in—an increase in your principal amount—increase in annual return—identical security with present holdings.

Cities Service Company

Series "B" Deb.		Series "C" Deb.
120	Present Market Price	96
102	Call Price	102
5.70%	Yield	7.35%
Identical	Security	Identical
Identical	Coupon Rate	Identical
Identical	Maturity	Identical

Assuming you own $10,000 principal amount of Debenture B's, it is possible to exchange at present market prices for approximately $12,500 principal amount of Series C's. This would mean:

1. **Disposing of a premium bond which will be called in the near future at a much lower price, thus establishing your profit.**
2. **Acquiring an investment of identical likeness as to—security—maturity—coupon rate.**
3. **Increase in yearly return of $175.**
4. **Increase in principal amount invested of approximately $2,500.**
5. **Holding an investment which you will profit by when called.**

The reasons for this unusual market situation are clearly pointed out in our Letter T-16, which you may have on request. Should you care to mention the amount of your holdings, we shall be glad to send you definite information on such an exchange, as all of the above prices are current market and, of course, subject to change.

EDWARD W. CLUCAS
Member New York Stock Exchange
74 Broadway — New York
Telephone: Bowling Green 7380

Good bonds we have to pass by

Frequently we do not buy bonds because there is not sufficient time given us for an investigation.

These bonds may be amply secured, yield an attractive rate of interest, and be sound in every way. Offered to us as a complete issue by the borrowing company, they appear to be exactly the type of bonds we are eager to secure.

But there is the one serious obstacle—the necessity for immediate action.

No matter how attractive an issue may appear, we never buy until we know the full facts and figures behind every bond.

This takes time. Our own experts must go out and make a searching field investigation, reporting on the property that stands back of the bonds and the earning capacity of the company.

Consequently, when we do offer bonds to you, our recommendations are based on an intimate knowledge of each particular investment.

The bonds we offer are secured by first mortgages on tangible property. They yield from 6% to 7% interest.

Write for *Booklet C5.*

Peabody, Houghteling & Co., Inc.

ESTABLISHED 1865
366 MADISON AVENUE, NEW YORK CITY
TELEPHONE MURRAY HILL 10495
CHICAGO, DETROIT, MILWAUKEE, ST. LOUIS

MOODY

and what the name represents

The name Moody has been for nearly a generation so closely associated with financial and investment matters that it has become to thousands of investors a symbol for authority and integrity.

Moody's Ratings of bonds and stocks are recognized and demanded by investors for protection.

John Moody, the originator of the system of rating securities, is now and has been for fourteen years associated only with this organization. There has not been nor is there contemplated any consolidation of Moody's Rating Books or service with any other publications.

Investors, bankers and investment houses will do well to insist on proof when informed that Moody's Rating Books have consolidated with others.

Moody's Ratings, designated by the following symbols, have protected investors for fourteen years and will continue to give this same protection.

Aaa	Baa	Caa
Aa	Ba	Ca
A	B	C

Send for a free copy, "The Investor's Key to Safety," and learn all about Moody's Investment Ratings.

MOODY'S INVESTORS SERVICE
JOHN MOODY, President
35 Nassau Street, New York City

BOSTON 101 Milk St. — PHILADELPHIA Real Estate Trust Bldg. — CHICAGO First National Bank Bldg. — LOS ANGELES Pacific Mutual Bldg.

Georgia Railway & Power Company

SECOND PREFERRED & COMMON STOCKS

HARRISON & CO.
BANKERS
106 SOUTH FOURTH STREET
PHILADELPHIA

Members New York and Philadelphia Stock Exchanges

Exempt from all Federal Income Taxes
Tax Exempt in the State of New Jersey

$100,000

City of Perth Amboy, N. J.

5% Tax Revenue Bonds

DATED DEC. 14, 1922 — DUE JUNE 14, 1923

Legal Investment for Savings Banks and Trust Funds in New York and New Jersey

Price to yield 4.50%

Circular on Request

H. L. ALLEN & COMPANY
Investment Securities
40 Wall Street — Telephone John 0944 — New York

Bank and Trust Co. Stocks

McCLURE, JONES & REED
Members New York Stock Exchange
115 Broadway — Phone 3321 Rector

WANTED
Bond Executive
$8,000 to $10,000 a year

We have an opening in our organization for a trained bond man with executive ability. The man we select must be thoroughly reliable and must have wide experience, particularly in judging and buying of corporation securities.

In addition to the salary stated above, the position carries with it a title as an officer of the Company, with an opportunity of acquiring a proprietary interest after a satisfactory tryout.

Stern Brothers & Company
Kansas City, Missouri

THE ANNALIST

This Week's Issue on Newsstands

HOME AND FOREIGN ECONOMICS

THE TREASURY'S REVIEW—The Federal Reserve Board's review of economic conditions in Europe, issued by the Treasury Department, emphasizes the acute condition of Germany's finances, while business has been improving in Great Britain France, Belgium, Italy and Scandinavia.

BAROMETRICS—Stock and bond market conditions, as affected by rumors of increased and decreased dividends, accounts of movements in money, cotton, iron and steel, grain, textile markets, written by experts, each in his particular line. The remarkable rise in sterling exchange is ascribed to the participation of the United States in European finances.

BUSINESS ABROAD—Experts of the Department of Commerce at Washington are at present taking an optimistic view of the business situation in Western Europe and see a steady advancement toward a more stable situation, despite political upheavals and the bad condition of Government finances.

THE ANNALIST
A Magazine of Finance, Commerce and Economics.
Published Mondays by The New York Times Company, Times Square, New York.
10 Cents a Copy. $5.00 a Year.

Bankers and Brokers Outside New York

BALTIMORE

Richmond Washington
STEIN BROS. & BOYCE
Members Baltimore Stock Exchange
BALTIMORE, MD.
New York Telephone Broad 6780

BOSTON

Richardson, Hill & Co.
Established 1870
A New England Hydro-Electric Power Development
Send for circular describing Utilities Power Company First Mortgage Bonds to yield 6¾%
50 Congress Street, Boston
Bangor New Haven Portland
Members New York, Boston and Chicago Stock Exchanges

Baker, Young & Co.
Light and Power Company Bonds
50 Congress St. Boston — Land Title Bldg. Philadelphia

DENVER

Great Western Sugar
Holly Sugar
Continental Oil
bought, sold and quoted
Wilson, Granmer & Co.
Members New York Stock Exchange
Denver, Colorado
Private wires to E. F. HUTTON & CO.

JERSEY CITY

NEW JERSEY SECURITIES
Outwater & Wells
15 Exchange Place, Jersey City, N.J.
Phone Montgomery 4200

MONTREAL

Johnston & Ward
Members
MONTREAL STOCK EXCHANGE
TORONTO STOCK EXCHANGE
Through our nine branch offices we offer to Bankers and Brokers our services in connection with their orders in
CANADIAN
Listed and Unlisted
STOCKS and BONDS
171 St. James St., Montreal

NEWARK

J.S. Rippel & Company
New Jersey
Municipal Bonds
18 Clinton Street Newark
Telephone Mulberry 3250

PHILADELPHIA

Victor Talking Machine
Bought—Sold—Quoted
MORLEY, WOOD & CO.
325 Chestnut Street, Philadelphia
Members N. Y. and Phila. Stock Exchanges
Telephone Connection John 3850

McCown & Co.
Land Title Building, Philadelphia
New York Phone:
Canal 7105 to 7109
Penn Seaboard Steel 7s, '23
Shaffer Oil & Ref. 6s, 1929
S. S. White Dental 8s, 1930
Tidewater Power 6s, 1942
Municipal Service 5s, 6s, 8s

BOLES & WESTWOOD
Members Phila. Stock Exchange
INVESTMENT SECURITIES
Land Title Bldg. Philadelphia
PHONE: LOCUST 4723

A SPECIAL SERVICE TO DEALERS IN PUBLIC UTILITY AND INDUSTRIAL BONDS
LILLEY, BLIZZARD & CO.
MEMBERS PHILADELPHIA STOCK EXCHANGE
Commercial Trust Bldg. Philadelphia
BELL: SPRUCE 5070 NEW YORK-WHITEHALL 1096

George N. Fleming
231 Lafayette Bldg., Philadelphia
Bell Phone Lombard 3141
Keystone Phone Main 1317
General Gas & Elec. 7s, 1936
St. Louis Transit Ref. 5s, 1924
Penn. El. Pr. Co. Conv. 5s 2nd Pref.

SOVIET SEIZED FUND, BANK NOT LIABLE

Doctrine of Frustration Upheld in Action by Depositor of Petrograd Branch.

SUIT INVOLVED $28,365

Supreme Court Justice Accepts Defense Offered by National City Bank.

Supreme Court Justice Ford upheld yesterday the defense of "frustration" raised by the National City Bank in a suit by Boris N. Sokoloff, a Russian, to recover $28,365. The decision, if upheld by the higher courts, will relieve many other banks having branches in Europe and the Near East which were looted during the war by various factions, in suits brought here and elsewhere by depositors.

The bank contended that it did not honor checks drawn by Sokoloff on his deposit in its Petrograd branch because the Bolsheviks seized the assets of the bank. The defense further put the liability for the payment of Sokoloff's deposits on the Bolsheviks. Counsel for Sokoloff asked Justice Ford to strike out this defense of "frustration."

In his decision Justice Ford said:

"In and after November, 1917, the Soviet Government decreed the nationalization of all stock banks operating in Russia, seized possession of them, including the State Bank of Russia, and decreed that all other banks should be merged in the State Bank, which, acting for the Soviet Government, took possession of all their assets and liabilities.

"The nationalization decree and acts had the effect of transferring the liabilities of the defendant's Petrograd branch to the plaintiff over to the Soviet Government, acting through the State Bank. The assets of the defendant's branch, amounting to 240,000,000 rubles, were seized and the Soviet Government has since refused to return them to the defendant, though the liability of the branch to its depositors amounted to the same figure. All of this was accomplished by force of arms and decrees carried into effect by superior force, which it was impossible to resist.

"While this court may not recognize the Soviet Government as sovereign and therefore possessing power to confiscate property or collect debts as must be done in respect to a foreign State which has been recognized either de facto or de jure, it does not follow that we must assume a state of anarchy exists in Russia.

"True, by legal fiction, for some purposes which appertain more particularly to the political branch of the Government other than the judiciary, we must contine to assume that the old imperial Government is the only sovereign government of Russia. Nevertheless, as far as the issues raised upon this motion are concerned, I can see no valid objection to permitting the defendant to allege and prove upon the trial the actual conditions prevailing in that great country. Indeed, we know as a matter of common knowledge that there is a Government there, that has been functioning in some manner, for five years or more, and that is not the Imperial Government of the Czars. Facts are facts in Russia as well as everywhere else."

Bank of Commerce Appointments.

The National Bank of Commerce in New York yesterday announced the appointment of Walter E. Lovblad and Oscar L. Cox, to be second vice presidents, and Matthew J. Kelah to be an assistant cashier. The appointments are effective Jan. 1.

SHORT TERM NOTES.

Security.	Rate.	Due.	Bid.	Ask.	Yield.
Alum. Co. Am.	7	Nov., 1925	103¾	103¾	5.80
Alum. Co. Am.	6	Oct., 1925	102⅝	102¾	6.15
Am. Cot. Oil.	6	Sept. 2, '24	97	97¼	7.80
Am. L. & T.	6	May, 1923	100¾	101	5.60
Am. T. & T.	6	Feb., 1924	100⅝	101	5.60
Am. Thread	6	Dec., 1928	102¼	103¼	5.40
A. Sum. Tob.	7½	June, 1925	98½	98	5.40
Anaconda Co.	6	Jan., 1929	101⅛	101⅜	5.72
Anaconda Co.	7	Jan., 1920	103⅝	103⅞	6.47
Anglo-Am. Oil Co., Ltd.	7½	Apr., 1925	103	103¼	5.95
Armour & Co. gv.	7	July 15, '20	104⅛	104¼	6.29
B. & O. R.	6	Apr., 1924	100	100⅛	5.70
Bell Tel Can.	7	Apr., 1925	102¼	103¼	5.30
Beth. Stl. Co.	7	July 15, '23	104⅝	104⅞	....
Can. No. Ry.	6½	Dec., 1924	100⅝	100⅞	5.35
Can. Pac. Ry.	6	Mar., 1924	101⅛	101⅜	4.90
Cent. Argent.		Feb., 1927	94¾	95¼	7.10
Emp. Gas & E. Te(Emp.Cake)		May, 1925	98½	98¾	7.25
Hock. Val.	6	May, 1924	100⅜	100⅝	5.25
I. R. T. Co.	6	Sept. 22	98½	97¾	....
Kan. C. Ter.	6	Nov. 15, '23	100⅛	100⅜	4.92
Ken. Cop. Co.	7	Feb., 1930	104⅞	105¼	6.10
Laclede Gas.	7	Jan., 1929	100⅞	101¼	6.70
Morris & Co.	7½	Sept. 1, '30	106⅝	106⅞	6.40
Nat. Lamb.	6	Nov. 15, '25	101⅛	101⅜	5.25
Nat. C. & S.		Sep., 1930	106½	106	7.00
N.Y. L. & W. Ry. Co.	4½	May, 1923	99¼	99⅝	4.62
Sears, R. & Co.	7	Oct. 15, '23	101	101⅛	5.25
Sinc. Cr. Oil	8½	Apr. 15, '25	97⅜	98¼	6.35
Sloss-Sh. Stl. & Iron	7	Aug., 1929	98¾	97¾	6.35
Solvay Co.	6	Oct., 1927	103	100	6.52
St. P. U. D.	5	Dec. 15, '23	100⅛	100¼	5.00
S. W. Bell Tel. con.	7s	Apr., 1925	102¾	102⅞	5.72
Stand. Oil Co. N. New York	6½	May, 1933	106	106¼	5.50
Swift & Co.	7	Aug. 15, '31	102⅝	102⅞	4.85
Vac. O. Co.	7	Apr., 1930	107⅛	107⅜	6.20
Va.-Car. Ch.	5	Dec., 1925	100⅝	100⅞	5.72

NEW YORK CITY BONDS.

	Yesterday. Bid.	Yesterday. Ask.	Monday. Bid.
4½s, December, 1971	106⅝	107¼	106¾
4½s, July, 1967	106¼	106⅝	106
4½s June, 1965	106¼	106⅝	106
4½s, May, 1963	106⅛	106⅝	105
4½s, May 1, 1961	106⅛	106⅝	106¾
4½s, November, 1957	105⅞	106¼	105⅝
4½s, April, 1972	102½	102¾	101⅞
4½s, April, 1968	101⅝	102⅛	101⅞
4½s, March, 1964	101⅝	102⅛	101⅝
4½s, March, 1962	101⅝	102⅛	101¾
4½s, March, 1960-30	100⅝	101	100¾
4s, November, 1958	99½	100	99⅝
4s, May, 1960	99¼	100	99⅛
4s, November, 1955	99	99½	98⅝
4s, November, 1956	99	99½	98⅝
3½s, May, 1954	94⅝	95⅛	95⅛
3½s, November, 1956	91	91½	90⅝

The following are quoted on a percentage basis:

4½s, 1940-1949	4.30	4.18	4.28
4½s, 1922-1930	4.35	4.15	4.25
4½s, 1952-1960	4.35	4.20	4.25
4s, 1940-1953	4.35	4.10	4.35
4s, 1922-1950	4.35	4.15	4.25
4½s, 1923-1931	4.35	4.15	4.25

Bankers and Brokers Outside New York

SCRANTON

WEISSENFLUH & CO.
Specialists in Northeastern Pennsylvania Securities
Scranton, Pa. Wilkes-Barre, Pa.
New York City

ST. LOUIS

ST. LOUIS
American Stove Company
St. Louis Transit Co. 5's, 1924
Union Elec. Lt. & Pr. 5's & 6's
San Antonio Belt & Ter. 6's, 1924
Brown Shoe Co. Pfd.
E. St. Louis & Suburban 5's, 1932
United Rys. of St. L. Bds. & Stk.
Missouri Edison 5's, 1927
International Shoe Pfd. & Com.
Mark C. Steinberg & Co.
Members New York Stock Exchange
Members St. Louis Stock Exchange
300 N. Broadway, St. Louis, Mo.

C. & A. COMMITTEE FORMED.

Plans to Guard Interests of Rail Stockholders in Reorganization.

Announcement was made yesterday of the formation of a preferred and common stockholders' protective committee of the Chicago & Alton Railroad Company, to be headed by Walter T. Rosen of Ladenburg, Thalmann & Co., which will guard the interests of this class of security holders in the reorganization of the road. An agreement is being prepared and will be placed with the depositaries, the Bank of the Manhattan Company, New York, and the National Bank of the Republic of Chicago. Stockholders are urged to deposit their stock so as to gain concerted action. Application will be made, it is explained, to list the certificates issued by the depositary on the New York Stock Exchange.

The other members of the committee are Franklin Q. Brown of Redmond & Co.; George Woodruff, Vice President of the National Bank of the Republic of Chicago; Edward A. Pierce of A. A. Housman & Co., and Hugh R. Frichitt of Frichitt & Co. Feiner, Maass & Skutch are attorneys for the committee and S. O. Levinson is counsel. Thomas F. Thornton of 48 Pine Street, New York, is secretary of the committee.

HUDSON & MANHATTAN GAINS

Gross Earnings for November Increase to $936,992.

The Hudson & Manhattan Railroad, in its November report, shows gross earnings of $936,992, as compared with gross of $901,167 for November a year ago. The surplus, after all charges and interest demands, was $80,054, as against surplus of $66,616 last year.

For the first eleven months of the year gross earnings were $10,013,068, as compared with $9,550,235 during the corresponding period a year ago. Surplus for the eleven months was $704,770, as against $648,943 last year. For the first eleven months of 1920 the road reported a deficit of $399,286.

This man
knows how to use his bank

HE is an individual depositor of The Equitable. He has a personal checking account with our Uptown Office, at Madison Avenue and 45th Street.

1. He uses our name for reference and we pay him interest on his daily balance.

2. He consults, without cost, the specialists of our Bond Department in selecting investments and keeping them at maximum earning power.

3. We hold in safe keeping account his securities and insurance policies, performing the duties of a high-salaried financial secretary at a nominal yearly charge.

4. Our Tax Department aids him in the preparation of his income tax return.

5. Our Trust Department aids him in building his estate and providing for various financial contingencies.

6. He has named us as executor of his will and trustee of his family's inheritance.

The extent of a bank's service to you depends primarily upon your understanding of its possibilities of service. Send today for a copy of "*Equitable Service*," a booklet briefly describing this company's service in non-technical language.

THE EQUITABLE TRUST COMPANY
OF NEW YORK
37 WALL STREET

UPTOWN OFFICE
Madison Ave. at 45th St.

COLONIAL OFFICE
222 Broadway

FOREIGN OFFICES
LONDON: 3 King William St., E.C.4
PARIS: 23 Rue de la Paix
MEXICO CITY: 16 Calle de Cerrochinos

DISTRICT REPRESENTATIVES
PHILADELPHIA: Land Title Building
BALTIMORE: Calvert and Redwood Sts.
CLEVELAND: 629 Euclid Avenue
CHICAGO: 29 South La Salle St.
SAN FRANCISCO: 485 California Street

1864 — 1922

Central Union Trust Company of New York — with Relative or Personal Friend as Co-Executors

BY making this company co-executor of your will, with someone in whom you also have confidence, you may be assured that we will welcome the individual as an adviser in the important business of the administration of your estate, and that your testamentary provisions will be properly carried out.

Acts as Executor and Administrator

Acts as Transfer Agent or Registrar

Acts as Trustee Under Mortgage

CENTRAL UNION TRUST COMPANY OF NEW YORK

PLAZA OFFICE
Fifth Ave. & 60th St.

80 BROADWAY, NEW YORK

42ND ST. OFFICE
Madison Ave. & 42nd St.

Capital, Surplus and Undivided Profits over 31 Million Dollars

Member Federal Reserve System

A New Kind of Uptown Office

AT the corner of East Sixty-third Street and Madison Avenue—almost exactly at New York's "Social Center"—the Bank of New York and Trust Company opened a branch office on November 20, 1922.

An attractive Colonial house of red brick and white marble, presenting none of the usual features of a bank, except half-hidden protective grilles, yet containing every convenience for the transaction of financial business; with an entrance hall carefully designed in the style of the Adam period; with tastefully furnished rooms for men and for women opening from the entrance hall; with safe deposit vaults of the latest type and handsomely designed coupon rooms, conveniently located; such is the Uptown Office which the Bank of New York and Trust Company has provided for its uptown friends—old and new.

The Office is under the management of Ernest H. Cook, Vice-President, who has been for many years identified with uptown banking institutions, with Ralph M. Johnson as Assistant Manager and Owen H. Smith as Assistant Secretary.

Bank of New York & Trust Co.
Capital, Surplus and Undivided Profits over $15,000,000
Banking Office 48 Wall Street — Trust Office 52 Wall Street
Madison Avenue Office at 63rd Street

The New York Trust Company
Capital, Surplus & Undivided Profits - - - $27,000,000

THE CARE OF SECURITIES

This service offers inexpensive relief from the routine of income collection, tax certificates and other details of the management of personal property.

100 Broadway — 57th St. & Fifth Ave.

All Forms of Foreign Banking

THIS Bank buys and sells foreign drafts and bills of exchange, especially on South, East and Central Africa, issues letters of credit and transacts all other forms of foreign banking.

NATIONAL BANK of SOUTH AFRICA LTD
New York Agency, 44 Beaver Street
Head Office, PRETORIA
Capital and Reserves over $20,000,000
Resources $350,000,000
BOMBAY LONDON ANTWERP

SAVINGS BANKS. SAVINGS BANKS.

SEAMEN'S BANK FOR SAVINGS
76 WALL ST.
The Trustees have declared an interest dividend for the six months ending December 31st, 1922, on all deposits entitled thereto under the By-Laws, at the rate of
4 PER CENT. PER ANNUM
payable on and after the 15th of January, 1923

SPECIAL NOTICE
Beginning April 1st, 1923, interest will be declared and credited QUARTERLY
Deposits made on or before
JANUARY — APRIL — JULY or OCTOBER — 10th
will draw interest from the 1st of these months respectively.
AFTER JAN. 1st, 1923, THIS BANK WILL BE OPEN FROM 9 A. M. TO 3 P. M. DAILY—SATURDAY 9 A. M. TO 12 M.
George F. Crane, Vice-President
Ralph H. Stever, Cashier — Williston H. Benedict, Secretary

GREENWICH SAVINGS BANK
Sixth Avenue and Sixteenth Street, New York
QUARTERLY INTEREST RATE, JANUARY 1, 1923
Four Per Cent
$1 Opens an Account
Deposits made on or before Jan. 10 will draw interest from Jan. 1, 1923
Dividends are declared and credited QUARTERLY
Payments payable on all sums from $5 to $5,000 on and after Jan. 15, 1923
CHARLES M. DUTCHER, President — L. DeO. QUACKENBUSH, Treasurer
FRANCIS M. BACON, Secretary — R. OGDEN CHISOLM, Asst. Secretary
U. S. Thrift Stamps and War Savings Stamps called for Redemption will be allowed for deposits without charge

IRVING SAVINGS BANK
115 CHAMBERS ST., N.Y.
QUARTERLY DIVIDEND
Interest at the Rate Per Annum of 4%
Credited to Depositors Jan. 1st. Payable on and after Jan. 15th, 1923.
Deposits made on or before Jan. 12th will draw interest from Jan. 1st
NOTE.—Deposits made on or before the 3rd day of ANY MONTH will draw interest from the 1st of the month.
"JOIN OUR CHRISTMAS CLUB." BANKING BY MAIL.

THE CHEMICAL NATIONAL BANK OF NEW YORK
BROADWAY AND CHAMBERS, FACING CITY HALL

Mahlers Bank
Members Amsterdam Stock Exch.
AMSTERDAM, HOLLAND
Our Foreign Exchange Department is equipped to handle promptly in all Foreign Notes, Coupons and Bullion, transactions completed within 24 hours. Inquiries invited.
TELEGRAMS { Mahlers Amsterdam for Banks & Bankers. Mahlers Bourse Amsterdam for Private Customers.
Send for list of Irish, Dutch Municipal Bonds.

THE NATIONAL PARK BANK OF NEW YORK
214 Broadway

THE FARMERS' LOAN and TRUST COMPANY
Chartered 1822
16-22 William St.
Branch: 475 Fifth Ave., New York.
LONDON.

SAVINGS BANKS.

DRY DOCK SAVINGS INSTITUTION
341 and 343 Bowery
Corner 3rd Street, New York
THE Trustees have declared a dividend for the three months ending December 31, 1922, on all deposits entitled thereto under the By-Laws, at the rate of FOUR per cent. per annum, payable on and after January 15, 1923.
Deposits made on or before January 10 will be entitled to interest from January 1, 1923.
Interest Credited and Paid Quarterly Jan'y, April, July, Oct.
ANDREW MILLS, President.
ANDREW MILLS, Jr., 1st Vice-Pres.
FREDERICK SHERWOOD, Treas.
SAMUEL WEBSTER, Secretary.

The Bowery Savings Bank
128 AND 130 BOWERY
Branch 87 Liberty St.
New York, December 21, 1922.
A quarterly dividend at the rate of FOUR PER CENT. per annum has been declared and will be credited to depositors for the period ending December 31, 1922, on all sums from $5 to $5,000, and will be payable on and after Monday, January 15, 1923.
Money deposited on or before January 10 will draw interest from January 1, 1923.
Dividends will be credited and paid quarterly instead of semi-annually as heretofore.
WILLIAM E. KNOX, President.
VICTOR A. LESSNER, Vice-Pres.
JOSEPH G. LEDDLE, Vice-Pres.
PERCY G. DELAMATER, Secretary.
JAMES A. STEENHOUSE, Comptroller

Central Savings Bank
IN THE CITY OF NEW YORK
CORNER 4TH AVE. AND 14TH ST.
QUARTERLY DIVIDEND
Interest at the rate of FOUR (4) PER CENTUM per annum will be credited depositors for the three months ending December 31, 1922, on all sums entitled thereto under the By-Laws, not exceeding five thousand ($5,000) dollars, and will be payable on and after January 20, 1923.
Deposits made on or before January 10, 1923, will draw interest from January 1, 1923.
HUBERT GILLIS, President.
A. KOPPEL, 2d Vice-Pres. and Treas.

SAVINGS AND LOAN ASSOCIATIONS.

6% For Your SAVINGS
This old, conservative Building-Savings and Loan Association (operating under New York State banking supervision), offers a haven of safety as well as a fair profit for your savings. Under our popular Systematic Savings Plan $5 monthly matures to $500 in 61 months; $10 monthly to $1,000; $50 monthly to $5,000 and larger monthly savings in like ratio. Your savings earn from first of month following date of your remittance.
Prompt, courteous service is a feature of this institution. If preferable you can make all your payments and withdrawals of money by mail. Our 23d year.
WRITE OR CALL FOR BOOKLET
Call or write for explanatory booklet.
BANKERS LOAN & INVESTMENT CO.
A SAVINGS AND LOAN ASSOCIATION
Dept. T, 61-63 William St., N. Y.

Unlisted Business Wanted.
Responsible unlisted broker dealing in Government and other high grade bonds will make liberal commission arrangement with high class representative who can create unlisted business from Banks or investment firms. Full or part time. Write for interview. References exchanged.
Address
V 651 Times Downtown.

Bell Tel. of Canada 5s, 1925
Bell Tel. of Canada 7s, 1925
Canadian Lt. & Pr. 5s, 1949
Cedar Rap. Mfg. & P. 5s, '53
Cleveland Elec. Ill. 7s, 1935
Kaministiquia Pr. 5s, 1937
Laurentide Power 5s, 1946
Laurentian Power 6s, 1936
Michigan Nor. Pr. 5s, 1941
Montreal Tram. 5s, 1941
Niagara Falls Pr. 5s, 1932
Niagara Falls Pr. 6s, 1950
Shawinigan W. & Pr. 5s, '34
Shawinigan W. & Pr. 6s, '50
Shawinig'n W. & P. 5½s, '50
Toronto Power 5s, 1924
Wisc'nsin Elec. Pr. 7½s, '45

Gilbert Elliott & Co.
Members New York Stock Exchange
26 Exchange Pl. Bowl. Green 6290

West Shore Registered
1st 4s, 2361
Midland R. R. of New Jersey
1st 5s, 1940
Little Rock & Hot Spgs. West.
1st 4s, 1939
Dominion Coal
1st 5s, 1940
Troy City Railway
1st Cons. 5s, 1942
Kans. City, Memp. & Birm.
5s, 1934
Mason City & Ft. Dodge
1st 4s, 1955

Wolff & Stanley
72 Trinity Pl., New York
Telephone Rector 2920

J. K. Rice, Jr. & Co. Will Buy
50 Amer. Alliance Insurance
50 American Arch
100 Amer. Cyanamid com. & pfd.
20 Am. Exchange Nat. Bank
50 American Meter
50 American Piano com. & pfd.
300 American Thread pfd.
100 Atlas Company
100 Atlas Portland Cement com.
200 Bliss, E. W., com.
100 Bucyrus Co. com. & pfd.
100 Campbell Baking com. & pfd.
25 Citizens' National Bank
100 Chestnut & Smith pfd.
100 Crowell Publishing com.
100 Denver & Salt Lake R. R.
100 Franklin Insurance
25 Fulton Trust
100 General Baking com. (new)
25 Great Atl. & Pac. Tea pfd.

K. Rice, Jr. & Co. Will Sell
25 Amer. Alliance Insurance
100 Amer. Cyanamid com. & pfd.
100 Ansco Company
100 Bliss, E. W., Co. com.
100 Borden Co. common
100 Campbell Baking com. & pfd.
25 Central Union Trust
100 Chestnut & Smith com.
100 Cinn., Ind. & W. com. & pfd.
50 Cuban Dominican Sug. pfd.
100 Del., Lack. & West. coal
100 Equitable Trust "Rights"
100 Fidelity-Phenix Ins.
100 General Baking pfd.
100 General Baking com. (new)
50 Great American Ins.
50 Humble Oil & Refining
25 Ice Service pfd.
100 James Butler com. & pfd.
50 Kirby Lumber pfd.

J.K.Rice,Jr.&Co.
Phones 4000 to 4010 John. 66 Wall St., N. Y.

Goodyear Tire & Rubber
Willys Corp. 1st Pfd.
S. O. of Indiana (W. I.)
S. O. of Kentucky (W. I.)
Oil Lease Development
West Penn Co. Pref.
Hercules Powder Pfd.
United Bakeries Com. & Pfd.
General Baking Old & New
Bought, Sold and Quoted

C. C. Kerr & Co.
2 Rector St., N. Y. Phone 6780 Rector

FOR SALE
15 United Bakeries pfd 85
100 Sherwin-Williams pfd 102.75
67 Borden's pfd 101.50
53 McCrory com 105.50
100 A. G. Spalding pfd 104.50
5 Winchester pfd 62
Quotations furnished on any Unlisted Securities.

Morton Lachenbruch & Co.
42 Broadway New York
Telephone Broad 7300

Lord & Taylor 2nd Pfd.
New Eng. Bak'y 2nd Pf.
Babcock & Wilcox

Stone, Prosser & Doty
52 William St., N. Y. Hanover 7728

ALLIED PACKERS
Prior Preference Stock
BEAVER BOARD
8% Notes & Cfs. of Dep.
E. L. WITTMEYER & CO.
Members New York Curb Market
42 Broadway, N. Y. Phone Broad 900

Continental Gas & Elec. 5s, 1927
Oklahoma Gas & Elec. 6s, 1931
Standard Gas & Elec. 6s, 1926
H. M. BYLLESBY & CO.
Private Wires Chicago & Boston
111 Broadway Phone Rector 6705

Capital Supplied
to sound corporations paying dividends or about to pay dividends. We have successful stock-selling organization with established record; not interested in propositions; references exchanged.
I. B. HOLL & CO., Inc.
Established 1907
115 Broadway, New York

IRREGULARITY RULES IN COTTON FUTURES

Some Positions Gain, While Others Decline—Demand Improves in South.

Considerable irregularity developed in cotton yesterday which continued throughout the session and left final prices 9 points higher to 12 points lower than Monday. The recent strength in October, a 1923 crop position, brought quotations to a level that created opposition. As a great many holders of both spots and contracts are taking profits before the holidays, cotton appeared for sale on advances. Demand from several speculative quarters slowed down somewhat, causing frequent quick reactions. Yet considering an advance of over two cents in less than two weeks, the market revealed decided resistance to pressure.

A somewhat easier tone developed in virtually all speculative markets during the morning, whether due to the extent of recent advances or to evidence that the problem of assisting in financial reconstruction of Europe contained many difficulties. Liverpool quieted down but without disclosing signs of weakness. Both the grain and security markets came under pressure of liquidation, so that recent aggressive speculative demand from Wall Street and Western sources lessened.

For several days there has been an increased quantity of cotton to be absorbed from Southern sources, much of it representing the sale of "Christmas" cotton or realizing profits in contracts on both the New York and New Orleans exchanges. In the aggregate this amounted to a substantial total. Soon after the opening selling became quite general, which carried May off nearly 30 points. Below 26 cents for March and May, outside buying orders poured into the ring; commission houses taking May and July mainly, as has been the case for a week now. This started a sharp recovery of a quarter of a cent before the rise again encountered contracts. There were signs that several interests were more disposed to take the selling side, though large lines bought the past ten days remained intact.

A feature of the session was the quantity of October contracts offered. After October had advanced more than any other month on the list for two consecutive days, the price was brought above 24½ cents. This was only 150 to 160 points under July. A great deal of interest is centred in the relation between such months as May and July and the next crop. During the Sully year, July sold 3½ cents over October, and even excellent prospects for another crop will not add cotton to this.

As the speculative world is now engaged in accumulating May and July contracts against a possible scarcity during the closing months of the current cotton year, and before new cotton can be marketed, relations between old and new crop positions have come under discussion. Steady pressure on near months, coupled with offers of large blocks of October, left both ends of the list under pressure which finally affected positions in between.

Rumors that private ginning figures for the last period were only a few thousand bales in excess of last year encouraged buying during the day. Reports from Southern points indicated a great deal of actual cotton being purchased by both domestic and foreign trade interests.

Yesterday's quotations follow:

	Open.	High.	Low.	Close.	Previous Close.
Dec.	26.00	26.03	25.75	26.00	25.92
Jan.	25.85	25.92	25.68	25.89	25.80
March	26.18	26.23	25.92	26.13@26.16	26.10
May	26.30	26.35	26.03	26.26@26.30	26.23
July	26.15	26.19	25.92	26.10@26.12	26.04
Oct.	24.57	24.65	24.33	24.43@24.44	24.53

The local market for spot cotton was steady, 10 points advance, 26.20c for middling upland.

Southern spot markets were: Galveston, 25.95c, unchanged; New Orleans, 26c, unchanged; Savannah, 26.14c, unchanged; Augusta, 26c, 12 points advance; Memphis, 26.25c, 25 points advance; Houston, 25.85c, unchanged; Little Rock, 25.75c unchanged.

Yesterday's cotton statistics were:

	Yesterday.	Last week.	Last year.
Port receipts....	25,893	32,686	28,750
Exports	7,400	16,950	56,603
Exports, season.	2,623,192	2,496,463	2,238,483
N. Y. stocks....	71,012	69,150	87,102
Port stocks.....	1,056,886	1,109,122	1,340,243
N. Y. arrivals..	3,486	2,006	2,936

Liverpool cables: Spot cotton in more demand, 15 points advance, 14,944 for middling. Sales, 7,000; American, 4,000. Imports, 40,000; American, 37,000. Futures opened quiet, unchanged, to 4 points advance; closed barely steady, 1 to 3 points advance. Prices: December, 14.44d; January, 14.34d; March, 14.16d; May, 14d; July, 13.81d; October, 13d. Manchester: Yarns, cloths in more demand.

MAY DELAY I. M. M. DIVIDEND.

Directors Reported Undecided as to Action at Meeting Tomorrow.

Considerable interest prevails in the financial district as to what action will be taken by the Directors of the International Mercantile Marine Company tomorrow, when the regular semi-annual dividend of 3 per cent. on the preferred shares is due to be declared. Opinion was expressed in one quarter that action probably would be postponed for a week or more, because of the uncertain conditions in the shipping industry. The dividend, if declared tomorrow, would not be payable until Feb. 1, 1923.

The finance committee of the corporation, of which P. A. S. Franklin, J. P. Morgan, Charles Steele, C. A. Stone, J. W. Platten, Harry Brotner and F. A. Vanderlip are members, held a special meeting yesterday to consider what action should be recommended to the Directors in regard to the dividend. Just what took place at that meeting could not be learned in official circles. It was reported in Wall Street that the committee was about evenly divided, one faction favoring paying the semi-annual preferred dividend and the other favoring passing the payment. It was said that the corporation could make the usual payment out of surplus, but with the outlook in the shipping industry none too favorable it was considered that the Directors might decide to conserve the present surplus.

FOREIGN STOCK MARKETS.

Prices Steady on French and English Exchanges—Sterling Rises at Paris.

LONDON, Dec. 19.—Trading was quiet and prices were steady on the Stock Exchange today. Old 2½ per cent. consols, 56; British 5 per cent. war loan, 99¾; 4½ per cent. war loan, 94¾, all unchanged.

Rand Mines, unchanged at 3; De Beers Mining, ¾ lower at 12.

PARIS, Dec. 19.—Prices were firmer on the Bourse today. Three per cent. rentes, 2 centimes lower at 59 francs 20 centimes; 5 per cent. war loan, 15 centimes higher at 76 francs 30 centimes.

Exchange on London, 1 franc 10 centimes higher at 62 francs 70 centimes per sovereign; American dollars were quoted at 15 francs 56 centimes, against 15 francs 12 centimes yesterday.

Louisville Transit Employes Get Rise

LOUISVILLE, Ky., Dec. 19.—The Louisville Railway Company, operating street railway lines in this city, today announced pay increases for approximately 900 platform men. The increases range from one cent an hour for the first three months of 1923 to ten cents an hour after service of two years. Present rates are 33 and 35 cents an hour. Previously six years' service was required to draw top pay of 42 cents an hour. Louisville has a seven-cent fare, which may be reduced to six cents by purchase of tickets.

NEW DURANT STOCK OFFER.

Fisher Body Corporation Issue to Be Sold on Instalment Plan.

W. C. Durant announced that another offering of Fisher Body Corporation common stock units was released yesterday through the Durant Corporation. This is the third offering of this society in sixty days. The first was made at $32 per unit, equivalent to $160 per share; the second at $35 per unit, or $175 per share. The present offering is at $40 per unit, equivalent to $200 per share. Subscriptions are accepted for not less than five nor more than ten units, sold only on the monthly payment plan. Unit certificates, which are exchangeable for stock at the end of two years, are secured by Fisher Body Corporation common stock, held in trust.

The prospectus outlining the offering states that the Durant Corporation "obligates itself to handle this issue without profit to itself or any expense in connection with the administration of this trust, except Federal and State stamp taxes."

More than 180,000 shareholders are interested in the various enterprises sponsored and recommended by the Durant Corporation.

ARGENTINE BANK BONDS.

Block is Offered Around $350 to Yield 6.50%.

Baker, Kellogg & Co. are offering today a block of Argentine National Mortgage Bank 6 per cent. bonds at "the market," which is $345 bid and $350 asked per 1,000 pesos. The yield is approximately 6.50 per cent., with the Argentine peso at its present price of about 38 cents.

The bankers made the following statement about these securities: "The Argentine Mortgage Bank was established in 1886. The bonds have a three-fold security, being unconditionally guaranteed by the Government, in addition to being obligations of the bank and specifically secured by pledge of first mortgage on real estate. Nearly $300,000,000 in bonds are now outstanding and the daily turnover on the Buenos Aires exchange this year is understood to have been in excess of $700,000 per day. The bonds are also traded in in London, Paris, Amsterdam and other European centres and an active market for them has been developed in New York."

THIRD AVENUE EARNINGS.

November Report Shows Increase of $41,067 Over Previous Year.

The Third Avenue Railway system, in its report for November, shows gross earnings amounting to $1,180,435, an increase of $41,067 compared with gross for the same month last year. The net after taxes, stood at $220,823, an increase of $14,662 over last year, while surplus, after charges, was $22,042, an increase of $15,581 over November, 1921. This surplus was computed after allowing for full interest requirements on the company's adjustment income 5 per cent. bonds.

For the five months ending Nov. 30, the company reported gross of $6,054,602, an increase of $107,988 over a year ago. Net, after taxes increased $123,450 to $1,107,027, and surplus stood at $142,937, an increase of $123,615 as compared with the corresponding period of last year.

CALIFORNIA OIL OUTPUT.

Production During November Was 14,035,537 Barrels.

Crude oil production in California during November amounted to 14,035,537 barrels, according to the American Petroleum Institute. The huge production is due partly to the increased output of the Signal Hill, Huntington Beach and Santa Fe Springs fields.

The leases in these fields, according to oil authorities, are very small. In most cases being confined to the size of a town lot. Because of this, it is said, the wells are being drilled close to one another and the drainage is expected to prevent the insurance of a long life for these fields. Because of the small size of the leases, the owners are making every effort to get out as much oil as possible.

NEW BROOKLYN GAS PLAN.

Stockholders Approve Directors' Proposal for Capital Readjustment.

The stockholders of the Brooklyn Borough Gas Company yesterday approved the capital readjustment plan, recommended several weeks ago by the Directors, which would permit the issuance of shares without par value. According to the plan the present common shareholders will receive four new shares of common stock of no par value in exchange for each share of the old held. The common stock issued in this manner is to be a part of an authorized issue of 50,000 shares of new common stock.

No proposal for a change in the present preferred stock of the company was brought before the meeting yesterday.

J. I. CASE PLOW REPORT.

Net Sales for Year $1,531,840—Loss Was $1,340,648.

The J. I. Case Plow Works for the year ended Sept. 30, 1922, reports net sales of $1,531,840, against $4,725,057 in the fifteen months ended Sept. 30, 1921. After payment of all expenses, taxes and reserves for depreciation and interest, there was reported a net loss of $1,340,648, against $2,985,794 in the previous fifteen months. The income account compares as follows:

	Year end. 15 mos. end.	Year end.
	Sept. 30, '22.	Sept. 30, '21.
Net sales	$1,531,840	$4,725,057
Expenses, inv., adj., &c.	2,347,907	7,396,320
Oper'g loss..	$815,067	$2,667,963
Other income.	178,518	287,109
Loss	$642,449	$2,430,854
Int., depre. and taxes	698,199	554,940
Net loss	$1,340,648	$2,985,794
		*$673,268

*Profit.

Drops Charges Against Brokers.

PHILADELPHIA, Dec. 19.—All remaining criminal charges against Frederick P. Chandler and Earl Mendenhall, partners in the Chandler brokerage firm which failed for several million dollars, were dropped today before Judge Davis, in Quarter Session Court. The District Attorney's office nolle prossed five bills charging false pretense and conspiracy, which remained after the defendants were twice acquitted of embezzlement and fraudulent conversion.

FINANCIAL NOTES.

W. C. Bright has resigned as Vice President and Director of the Independent Warehouses, Inc., of New York, the Independent Warehouses, Inc., of Cuba and the Warehouse Finance Corporation. He is to become Secretary and Treasurer of the Vitagraph Company.

C. N. Haskell, Chairman of the Middle States Oil Company, has sailed for Europe to confer with British capitalists on a combination for Wyoming and Montana oil properties.

The Equitable Trust Company of New York has been appointed agent to receive on deposit fifteen-year 7% income bonds of the General Gas and Electric Corporation to issue in exchange its cumulative preferred stock, Class A.

The Bankers Trust Company is prepared to deliver interborough Rapid Transit first and refunding mortgage bonds in exchange for certificates of deposit issued under the plan of readjustment of the Reorganization Department, 10 Wall Street.

Throckmorton & Co. are distributing to their employes a Christmas bonus of 5 per cent. of their yearly salaries.

R. W. Pressprich & Co. have prepared a pamphlet showing the relative merits of taxable and tax free securities based on the taxable income of the individual.

WHEAT DROPS EARLY BUT RISES AT FINISH

Shorts Find the Surplus Absorbed on the Dips and Bids Go to Higher Ranges.

Special to The New York Times.

CHICAGO, Dec. 19.—Local trading generally took the bear side of the grain markets at the opening today and with the general run of news favorable for a lower range, wheat and corn declined more than 1 cent from the finish of the previous day.

The main depressing influences were the Government report on Winter wheat, the decline in exchange and less favorable prospects for an early passage of the Farm Credit bills and of a loan to Germany.

The bulk of the selling of wheat was by local longs, but, at $1.24 for May, the surplus was absorbed on resting orders and a bulge to $1.25¾ came later when local shorts tried to cover and found offerings limited.

December acted tight and closed ½ cent higher after selling at a new high for the season. May was unchanged and July ⅝ cent lower. The latter felt the effect of the movement report more than other deliveries, although there was considerable buying at times on apprehension of damage as low temperatures continue in parts of the West, and the fact that the States of largest production show the lowest condition.

The buying of wheat around $1.24 was not aggressive, the grain being taken only as offered, but on the way up, some of the commission houses who were free sellers early started to reinstate lines. The close on both the December and May was at the best finish so far this season.

Germany was credited with having bought 500,000 bushels of Manitoba during the day, and other countries were estimated to have taken a like amount. Several cargoes now at Erie were sold to exporters.

Bulk of the trade in corn was of a local character. There was some selling early, credited to leading bulls, but there was also good class of buying and with the strength in wheat a rally came toward the last.

December corn acted tight and closed ¼ cent higher and 1 cent over the May compared with even the deferred delivery the previous day. May finished ½ cent and July ⅝ cent lower for the day.

Oats closed ½ to ⅞ cent lower, with some easing up by scattered longs.

Exporters were after corn here today at a better basis than on Monday, and total sales at the seaboard were estimated at 500,000 bushels. No. 3 grades on spot were ¾ cent lower with mixed December to ¾ cent under, and yellow and white December to ¾ cent over.

Primary arrivals of wheat today were 1,845,000 bushels; week ago, 1,421,000; last year, 671,000. Shipments were 493,000 bushels; week ago, 565,000; last year 424,000.

Corn receipts were 1,738,000 bushels; week ago, 1,396,000; last year, 2,374,000. Shipments were 409,000 bushels; week ago, 778,000; last year, 659,000.

Today's Chicago prices for the principal commodities were as follows:

WHEAT.

	High.	Low.	Close.	Prev. Close	Last Year.
Dec.	$1.27¾	$1.24¾	$1.27¾	$1.27¾	$1.08⅝
May	1.25¾	1.23¾	1.25¾	1.25¾	1.14
July	1.15¾	1.14¾	1.15¾	1.16½	1.03½

CORN.

	High.	Low.	Close.	Close.	Year.
Dec.	.75⅞	.75	.75⅞	.75¾	.46⅝
May	.75⅞	.74¼-⅝	.74⅝	.75¾	.53
July	.74¼	.73⅝	.74¼	.74¾	.54⅝

OATS.

	High.	Low.	Close.	Prev. Close	Last Year.
Dec.	.46	.44⅜	.45¼	.45⅝	.38
May	.47¼	.46⅝	.47	.47⅛	.38
July	.45⅝	.45¼	.45⅝	.45¾	.38⅝

RYE.

	High.	Low.	Close.	Prev. Close	Last Year.
May	.93	.92⅛	.93	.93¼	.88½

PROVISIONS.

Lard—	High.	Low.	Close.	Close.	Year.
Jan.	10.60	10.42	10.50	10.65	8.67
March	10.60	10.37	10.57	10.72	8.92
May	10.82	10.67	10.70	10.82	9.12

COMMODITY PRICES.

New High Points for Year Reached in Corn, Copper and Butter.

Cash markets worked higher again yesterday, with especial strength in copper, butter and corn, all three staples going to new high points for the year to date. Price improvement was also noted in wheat and flour in the grains, and cotton, while a minor recession in tin was only loss reported. Firmness and unchanged prices were found in groceries, provisions and other metals.

Following are the cash prices for the principal commodities in the wholesale market at the close of business Tuesday, a week before and a year ago:

	Dec. 19.	Dec. 12.	Dec. 19.
FOODSTUFFS—	1922.	1922.	1921.
Wheat, No. 2 red.....	$1.48½	$1.40	$1.27½
Corn, No. 2 yellow.....	.94½	.91	.65¾
Oats, No. 2 white.....	.58½	.55	.47
Flour, Minn., patent..	7.75	7.60	7.50
Coffee, No. 7 Rio.....	.11¾	.11¾	.09¼
Sugar, granulated.....	.071	.071	.051
Butter, cream, 92 score	.64½	.55	.46
Eggs, fresh, gathered, firsts, per dozen.....	.57-.59	.53@55	.55
Lard, Mid. W.....	11.25	11.40	9.45
Pork, mess	28.50	28.50	24.75
Beef, family	18.00	18.00	16.00
METALS—			
Iron, 2X, Phila.....	20.25	20.50	22.75
Steel billets, Pittsburgh	40.00	40.00	29.00
Lead	4.75	4.75	4.70
Copper	14.50	14.00	13.62½
Tin	38.25	37.00	32.87½
TEXTILES—			
Cotton, mid. upland....	26.20	25.80	19.00
Printcloths	.07⅝	.07¼	.05¾

Range of prices for year to date:

	Highest—	Date.	Lowest—	Date.
Wheat	$1.61	Sept. 29	$1.12	Sept. 14
Corn	.94½	Dec. 19	.61⅜	Jan. 3
Oats	.58½	Oct. 17	.44	Aug. 31
Flour	9.50	Feb. 27	6.50	Aug. 26
Coffee	.22	Jan. 4	.08½	Jan. 24
Sugar	.07¾	Nov. 27	.048	Jan. 3
Butter	.55	Dec. 19	.44¼	Jan. 10
Eggs	.63	Nov. 27	.33½	Mar. 1
Pork	33.00	May 9	19.40	Jan. 3
Beef	18.00	Nov. 27	14.00	Feb. 9
Iron	38.50	Sept. 7	21.25	Mar. 17
Steel	40.00	Sept. 26	28.00	Jan. 10
Lead	7.37½	Nov. 14	4.67½	Feb. 3
Tin	38.37½	Dec. 18	28.50	Mar. 14
Copper	14.50	Dec. 19	12.50	Feb. 21
Cotton	26.50	Nov. 9	16.45	Jan. 20
Printcloths	.07¾	Nov. 14	.05¼	Feb. 8

PRODUCE MARKETS.

BUTTER—Receipts yesterday, 9,612 packages. Prices advanced 1½c on most grades of fresh creamery; held goods also stronger; ladies and packing barely steady. Creamery, higher than extras, 55¼@56c; extras (92 score), 54½@55c; firsts, 47@54c; seconds, 43½@45¼c; lower grades, 41@43c; centralized cars (90 score), 50@50¼c, (89 score), 49@49½c. (88 score), 48½@49c; (85 to 87 score), 43¼@45¼; unsalted, higher than extras, 51@58c; extras (92 score), 56@56½c; firsts, 49@55c; seconds, 46@47½c; lower grades, 43@44½c; held creamery, extras, 48½@49c; extras, 46¾@47¼c; seconds, 45½@46c; State dairy tubs, finest, 53@54c; good to prime, 48@50c; common to fair, 39@47c; ladles, current make, extras, 33@39c; firsts, 30½@37c; seconds, 30½@36c; lower grades, 34@35c; packing stock, current make, No. 1, 33@35¼c; No. 2, 346; lower grades, 30@33c.

EGGS—Receipts yesterday, 503 cases. All grades firm. Fresh gathered, extras, nearby, 64@66c; extra firsts, 60@62c; firsts, 57@59c; seconds, 48@55c; held, poor to fair, 25@35c; trade eggs, 39@43c; dirties, No. 1, 32@34c; No. 2, 28@30c; checks, poor to choice, dry, 23@28c; refrigerator, extra firsts, charges paid to expiring dates, 33½@34½c; firsts, 32@33c; seconds and poorer, 29@31½c; checks, locally candled, 29@35c; refrigerator whites, nearby, 32@40c; Pacific Coast, 32@43c; other Western, 32@35c; refrigerator oil immersion process, nearby whites, fair to good, 42@45c; Pacific Coast, whites, 42@46c; Western brown and mixed, 32@38c; fresh, New Jersey, nearby whites, uncandled, extras, 71@73; nearby, nearby whites, extras, locally candled, 72@74c; nearby and nearby Western, nearby whites, average extras, 68@70c; extra firsts, 66@67c; firsts, 62@65c; nearby gathered whites, firsts to extra firsts, 62@67; under grades, 56@61c; pullets eggs, No. 1, 60@61c; No. 2, 52@53c; Pacific Coast, whites, extras, 63@66c; extra firsts, 56@61c; firsts, 54@55c; Pacific Coast pullets, No. 1, 60@61c; No. 2, 57@58c; other Western and Southern, gathered whites, 58@64c; New Jersey, nearby browns, extra fancy, 68@69c; other nearby browns, extras, 66@67c.

NEW YORK CURB EXCHANGE

TUESDAY, DEC. 19, 1922.

INDUSTRIALS.

Sales.		High.	Low.	Last.
3,400	Acme C M.	35c	33c	37c
200	Alum Co.	22	22	22
100	Am Leath pf	45¼	45¼	45¼
200	Am Maz 5@	15½	15	15
500	Ar'd Constb Co vot tr cfs of dep	20¼	20	20¼
	Atk Tor, tr	20¼	20	20¼
600	Br-A Tr, cp	20¾	20¼	20½
1,100	Brit C R R.	8	8	8
1,100	Buddy Buds	1¾	1¾	1¾
800	Camp'l Soup	75	75	75
	7% pf, w.i.	106¼	106	106¾
100	Car L & P....	1¾	1¾	1¾
25	Childs R pf.	111½	111½	111½
200	Cent T & P pf	2¾	2¾	2¾
2,500	Chi Nipple..	3	2¾	2¾
3,800	Cont'l Can, new, w. i.	42	41¾	41¾
300	Cor S C Strs	7¾	7¾	7¾
1,000	Cub D Sug	7	6¾	6¾
100	Curtis Aero.	5	5	5
3,200	Dubilier Cond	7	6¾	6¾
	7% pf, w. i.	8¾	8¾	8¾
3,900	Durant Mo..	72	70⅞	71¾
3,100	Dur Mo Ind.	18¼	17¾	17¾
400	Fifth Av Bus Corp vt tr cfts, w. i.	8¾	8¾	8¾
100	Gardner Mo.	10	10	10
200	Glen Ald C.	54¼	54¼	54½
110	Gillette S	25⅝	25⅝	25⅝
200	G'Dyear T pf.	26¾	26¼	26¾
100	Do. com....	9¼	9¼	9¼
100	Griffith, A.	2½	2½	2½
300	M A Hanna pf	75	75	75
	7% pf, w.i.	102	102	102
1,400	Hayes Whl.	38¾	38¾	38¾
100	Herics F pf.	100	100	100
200	Hayden Ch..	2	2	2
100	Hock Val F.	2¾	2¾	2¾
300	Hudson pf..	14¾	14½	14½
400	Hud & M RR	9¾	9¾	9¾
1,800	Inter-O Rub	4¼	4¼	4¼
200	B Kupph'mr & Co. Inc, com. stock	28	28	28
400	Do 7% cm pf	94	92	94
25	Leh V C R.	80	80	80
700	Ang-Am Oil.	17¾	17¼	17¾
100	Atl Lobos..	6¼	6¼	6¼
200	Am Maz 5@	15½	15	15
500	Ar'd Constb Co vot tr cfs of cap	20¼	20	20¼
	Atk Tor, tr	20¼	20	20¼
600	Br-A Tr, cp	20¾	20¼	20½
1,100	Brit C R R.	8	8	8
1,100	Buddy Buds	1¾	1¾	1¾
800	Camp'l Soup	75	75	75
	7% pf, w.i.	106¼	106	106¾
100	Car L & P....	1¾	1¾	1¾
25	Childs R pf.	111½	111½	111½
200	Cent T & P pf	2¾	2¾	2¾
2,500	Chi Nipple..	3	2¾	2¾
3,800	Cont'l Can, new, w. i.	42	41¾	41¾
300	Cor S C Strs	7¾	7¾	7¾
1,000	Cub D Sug	7	6¾	6¾
100	Curtis Aero.	5	5	5
3,200	Dubilier Cond	7	6¾	6¾
	7% pf, w.i.	8¾	8¾	8¾
3,900	Durant Mo..	72	70⅞	71¾
3,100	Dur Mo Ind.	18¼	17¾	17¾
400	Fifth Av Bus Corp vt tr cfts, w. i.	8¾	8¾	8¾
100	Gardner Mo.	10	10	10
200	Glen Ald C.	54¼	54¼	54½
110	Gillette S	25⅝	25⅝	25⅝
200	G'Dyear T pf.	26¾	26¼	26¾
100	Do. com....	9¼	9¼	9¼
100	Griffith, A.	2½	2½	2½
300	M A Hanna pf	75	75	75
	7% pf, w.i.	102	102	102
1,400	Hayes Whl.	38¾	38¾	38¾
100	Herics F pf.	100	100	100
200	Hayden Ch..	2	2	2
100	Hock Val F.	2¾	2¾	2¾
300	Hudson pf..	14¾	14½	14½
400	Hud & M RR	9¾	9¾	9¾
1,800	Inter-O Rub	4¼	4¼	4¼
200	B Kupph'mr & Co. Inc, com. stock	28	28	28
400	Do 7% cm pf	94	92	94
25	Leh V C R.	80	80	80
1,800	Inter-O Rub	4¼	4¼	4¼
200	B Kupph'mr & Co. Inc, com. stock	28	28	28
400	Do 7% cm pf	94	92	94
25	Leh V C R.	80	80	80
100	Lucey M. A.	6¼	6¼	6¼
100	Lupton F. A	22¾	22¾	22¾
2,000	Mercer Mo..	3¼	2¾	2¾
2,300	Do pf tr cfs	3¼	3¼	3¼
	400 Mesabi Iron	13¾	12¾	12¾
	400 Nat S Co Del	56¼	56¼	56¼
2,100	New Fix Pub pf new	14¾	13¾	14
	100 N J Tel Co 6½% pf	11¼	11¼	11¼
	400 Oneida Corp	11¼	10½	11¼
	100 Pet T R.	1	1	1
	300 Peerless T&M	71	68¾	71
	300 Phil Morris.	19¾	19	19
	500 Phoenix Hos com. w. i.	33¾	33¼	33¾
	600 Do pf, w.i.	100	100	100
1,300	Prima Radio	1¼	1¼	1¼
4,100	Radio Corp.	3¾	3¾	3¾
	100 Do pf....	21¼	21¼	21¼
	100 Rec Motors.	12¾	12¾	12¾
	700 Repetti Can.	2	2	2
1,000	Sou C & I..	30c	30c	30c
1,200	Std Coppers..	3¼	3¼	3¼
	200 Stutz Mot...	17¾	17¾	17¾
	300 Swift Intl..	18¾	18¾	18¾
	100 Tenn El Pr.	14¾	14¾	14¾
	100 Tmk Del Ax.	1	1	1
	new, w.i.	10¾	10¾	10¾
	900 Toy Pd Ex..	5¼	5	5
	175 Todd Shipds	54¾	53¾	54¾
	400 U S L & H..	1¼	1¼	1¼
	400 Fmlrs Shrs w.i.	4¾	4¼	4¼
	100 U S Distrib	31	31	31
2,400	United Profit	5¼	5	5¼
1,400	Utd R Candy	5¾	5¼	5¾
	400 Wayne Coal.	2¾	2¾	2¾
24,000	W E Chm..	40c	26c	40c
100	Wirel's Corp 1st pf	10½	10½	10½
	700 Willys Corp 1st pf cfs dp	7⅞	6½	8¼
	300 Winthes Mot Class A....	9¾	9¼	9¼
100	Ynngstwn S & T com.....	72	72	72

STANDARD OIL SUBSIDIARIES.

Sales.		High.	Low.	Last.
10	South P L..	102	102	102
2,900	Std Oil Cal. new w. i.	57¼	54½	57
100	Std Oil Kan.	43	44	
1,700	Salt C Prod.	20¾	20¼	20¾
900	Sapulpa Ref	3	2¾	2¾
	Std Oil Ind.	116	114¾	114¾
1,100	Std Oil

ITALY LETS CONTRACT FOR CABLE TO AZORES

It Will Thus Be Able to Establish Direct Communication With the United States.

Special to The New York Times.

WASHINGTON, Dec. 19.—It is learned that the American proposal for allocation and distribution of ex-German cables in the Atlantic has succeeded to the point that Italy proposes to proceed with the building of a new cable from the Azores to Italy, with a view to establishing direct cable connection with the United States.

The American proposal included, among other things, the assignment of one of the North Atlantic cables to Great Britain, another to France, and a provision for the construction of a new cable from Italy to the Azores. Italy has let the contract for such a cable. The Italian Government had entered objections to the original plans for the allotment of the cables, contending that Italy must have direct communication with New York.

This point was emphasized by the Italian delegation to the Washington arms conference, which asserted that America had a wrong impression of Italy because of the fact that Italian news was subject to certain censorship.

The terms of the Italian contract call for the completion of the cable within a year and six months. The present intention is to pay the cost of construction from the returns of the cable. The total length is estimated at about 2,000 miles, and it is expected that the American people will get a return on the investment of capital when the cable line is extended, as experts say it will be, to points on the Mediterranean and into the Near East. There has been much complaint among American business interests that telegrams and cablegrams bearing upon American contracts have not been coming through with the promptitude which might be expected.

The American Government is still experiencing difficulty with the Portuguese Government with respect to the landing facilities for the direct cable from Germany to the United States. Nevertheless, the American State Department is sparing no effort, and it is expected that eventually the Portuguese Government will agree to the landing. The Germans are particularly insistent upon this direct connection.

TO DISSOLVE CORPORATION.

Officials of Furnaceville Iron Co. Call Meeting Dec. 22 to Act.

ROCHESTER, N. Y., Dec. 19.—Notice has been given by officials of the Furnaceville Iron Company, Inc., that pursuant to a resolution adopted by the Board of Directors, a meeting of stockholders will be held in New York City Dec. 22, for the purpose of voting to dissolve the corporation.

The mines of the company at Ontario, a village near here, have been closed and part of the machinery dismantled and shipped away. The concern, it is said, is controlled by the Harriman interests.

Exchange Rulings on Stocks.

The Committee on Securities of the New York Stock Exchange yesterday ruled that the stock of the Manila Electric Corporation be not quoted ex-the 40 per cent. stock dividend on Dec. 22 and not until Dec. 28; that Nash Motors Company be not quoted ex-the dividend of three shares of preferred A stock and four shares of common stock on Dec. 26, and not until Dec. 29; also that contracts for Standard Oil Company of New Jersey common stock "when issued" must be settled on Dec. 22 by delivery of certificates of stock.

Three New Counterfeit Notes.

Three new counterfeit notes have made their appearance in this district, according to a warning to banks sent out yesterday by the Federal Reserve Bank of New York. Two are of $20 denomination, one on the Federal Reserve Bank of New York, the other on the Federal Reserve Bank of Boston, while the third is of $10 denomination on the Federal Reserve Bank of New York. Workmanship is declared to be poor.

Lead and Copper Metal Advance.

The American Smelting and Refining Company yesterday announced an advance in the price of lead from 7.10 to 7.25 cents a pound. The new price is within a fraction of the highest price for the current year. Copper metal rose another fraction of a cent on the New York Metal Exchange yesterday to a new high price for the current year. Some producers now expect a price of 15 cents before the close of this month.

Plan Metzler Stock Dividend.

A special meeting of the stockholders of Metzler & Co., Inc., has been called to amend the articles of incorporation in order to provide for the payment of a 100 per cent. stock dividend. The company was organized in May, 1921, by a group of California bankers and business men. Most of its business is for out-of-town banks.

Burns Brothers Meeting.

The Directors of Burns Brothers yesterday held another meeting to discuss the proposed recapitalization of the company. A report covering the plans of the special committee was discussed, but no action was taken and the meeting was again adjourned, subject to the call of the Chairman.

H. L. Phillips Leads Sinclair Co.

Henry L. Phillips, formerly Vice President of the Sinclair Crude Oil Purchasing Company, has been elected President of that company to succeed George H. Taber Jr., who has joined the executive staff of the Sinclair Consolidated Corporation in the East.

American Smelting in Lead Deal.

The American Smelting and Refining Company has closed a contract with the Calaihan Zinc-Lead Company under which it will purchase the entire output of lead concentrates of the latter company for a period of five years. A saving of $120,000 a year is expected.

Three New Directors Elected.

O. M. Bate, E. W. Williams and A. J. Bleecker were elected Directors of the Cuban American Sugar Company at the annual meeting yesterday. They succeed F. H. Howell, L. D. Armstrong and W. J. Vreeland, retired.

Short-Term Government Obligations.

Following are the prices bid in the open market for United States Treasury certificates of indebtedness and notes of the different issues:

Month.	Year	P.C.	Bid.	Ask.	Approx. Yield
March	1923	3¼	100	100⅛	3.37
March	1923	4¼	100⅛	100⅜	3.48
May	1923	4¾	100.32	100.36	3.65
June	1924	5¾	101⅝	102	4.37
June	1923	3¾	100	100⅛	3.62
June	1923	4¼	100	100⅛	4.47
September	1923	4¼	99⅞	100	4.46
September	1924	5¾	101⅛	101⅜	4.40
March	1924	4¾	100⅛	100⅜	4.48
March	1923	4¼	100	100⅛	4.44
December	1923	4¼	99⅛	99⅜	4.46

CLEVELAND STOCKS.

	Open.	High.	Low.	Close.
Brier Hill	16	16	15½	15½
Goodyear pf.	27½	27½	27½	27½
Peerless	70	70	70	70

	Bid.	Asked.
Firestone	73½	75
Foster Ohio	97	100
Glidden	9¾	10
Hupp Motor Car	17½	18
Standard Parts A	14	15
Stearns	20¼	21½

EQUIPMENT BONDS.

(Quoted on a Percentage Basis.)

Name.	Maturity.	Rate.	Bid.	Asked.
Atlantic Coast L.	1923-35	6	5.60	5.35
Do.	1923-35	6½	5.40	5.10
Baltimore & Ohio	1923-35	6	5.75	5.35
Do.	1923-37	4½, 5	6.30	5.90
Bethlehem Steel	1923-32	6	5.75	5.60
Buff. R. & Pitts.	1923-32	4½, 5, 6	5.35	5.00
Canadian Pacific	1923-32	4½, 5	5.40	5.10
C. R. R. of N. J.	1923-35	6	5.60	5.50
Ches. & Ohio	1923-35	6	5.75	5.35
Do.	1923-37	5½, 6½	5.50	5.10
Chi., Bur. & Q.	1923-35	5	5.90	5.20
Chi. & Northwest.	1923-35	6	5.60	5.25
Do.	1926-36	6½	5.60	5.10
Chi., M. & St. P.	1923-35	6	5.50	5.50
Do.	1923-37	5	6.50	6.15
Chi., R. I. & P.	1923-37	4½, 5	5.50	5.30
Do.	1923-34	6	5.75	5.40
C., C., C. & St. L.	1923-35	5, 6	5.65	5.10
Del. & Hudson	1923-35	6	5.60	5.30
Erie Railroad	1923-28	4½, 5, 6	6.10	5.25
Great North. Ry.	1923-33	6	5.60	5.25
Illinois Central	1923-37	4½, 5	5.25	4.75
Do.	1925-35	6	5.60	5.35
Do.	1925-36	6½, 7	5.40	5.10
Louis. & Nash.	1923-35	6	5.60	5.30
Do.	1923-37	5	5.40	5.05
Mich. Central	1923-33	5, 6	5.40	5.10
Do.	1923-35	6	5.60	5.25
M., St. P. & S.S.M.	1923-26	4½, 5	5.80	5.50
Do.	1923-36	6, 6½, 7	5.85	5.40
Mo., Kan. & Tex.	1923-24	5	5.60	5.20
Mo. Pacific	1923-35	6	5.80	5.30
Nat. Steel Car L.	1923-33	6	7.90	7.00
N. Y. Central	1923-37	4½, 5	5.50	5.00
Do.	1923-35	6	5.65	5.30
Do.	1926-36	7	5.40	5.10
N. Y., N. H. & H.	1922-33	4½, 5, 6, 7	6.75	6.00
Nort. & West.	1923-34	4½	5.25	4.60
North. Pacific	1923-30	7	5.55	5.05
Pac. Fruit Exp.	1923-33	7	5.40	5.05
Pennsylvania R.R.	1923-35	6	5.60	5.20
Pere Marquette	1923-35	6	5.80	5.35
Pittsburgh & L. E.	1923-46	6½	5.85	5.10
Reading Co.	1923-37	4½, 5	5.10	4.85
Seab Air Line	1923-37	4½, 5, 5½, 6	6.10	5.70
Southern Pacific	1923-34	4½	5.25	5.00
Do.	1923-35	6	5.50	5.20
Do.	1923-35	7	5.37	5.05
Southern R'way.	1923-37	4½, 5, 5½	5.40	5.10
Do.	1923-35	6	5.75	5.40
St. L.-San Fran.	1923-35	6	5.75	5.40
Do.	1923-37	5	5.50	5.20
Union Pacific	1924-35	7	5.30	5.00
Virginian Ry.	1923-35	6	5.80	5.40
Wabash R. R.	1923-35	6	6.00	5.50
Wheel. & L.E.	1923-35	6	6.00	5.50

NEW YORK BANK STOCKS.

	Bid.	Ask.		Bid.	Ask.
America	210	222	Fifth	195	205
Am Exch	290	300	First	1215	1230
Bank of U. S.	182		Garfield	340	
Battery	135	145	Gotham	180	187
Bowery	425		Greenwich	265	
Bryant Park	155	165	Harriman	375	385
Bway Cent.	140		Hanover	660	665
Bronx Boro	125		Imp & Trad	605	
Bronx Nat.	155		Industrial	195	205
Butch. & D.	130	140	Irving	242	246
Chase	330	345	Manhat Co.	150	155
Chat. & P.	255	260	Mech & M.	408	415
Chelsea Ex.	100	110	Mutual	300	
Chemical	535	545	Nat. American		150
Citizens	335	340	New York	125	135
Coal & Iron	215	225	Pacific	300	
Colonial	325		Park	445	455
Columbia	220	240	Public	330	343
Commerce	297	300	Seaboard	535	545
Com'wealth	216		Standard	280	300
Continental	130	140	State	345	365
Corn Exch.	433	445	23d Ward	250	
Cosmopolitan	95		Wash Hts.	210	
East River	175		Yorkville	500	
Fifth Av.	1050				

TRUST AND SURETY COMPANIES.

	Bid.	Ask.		Bid.	Ask.
Alliance	80		Kings Co.	150	
Am. Surety	83	87	Lawyers Mtg.	158	163
Bk. N. Y. & T.	456	465	Manufacturers	280	
Bankers	375	380	Metropolitan	305	312
Brooklyn	495	500	Nat. Surety	200	210
Central Union	435	444	New York	351	357
Columbia	316	325	N. Y. T. & M.	160	170
Commercial	110		People's	365	
Empire	300		Realty Assoc.	160	165
Equitable	270	275	Title Guar.	335	345
Fidelity	300	310	Title Guar. & T.	1200	1235
Fid. Intl.	212		U. S. Mtg.	314	322
Fulton	245		Wchester	145	
Guaranty	219	224	West T. & T.	190	
Hudson	190				

FOREIGN SECURITIES.

	Rate.	Due.	Bid.	Asked.
Arg. (unlisted)	6	Sep., 1945	74½	75½
Arg. (recession)		1946	67½	69½
Belgian Prem.		1920	91	94
Belgian (rest'n)		Sep., 1919	57	61
Brazil	4	1889	39	41
Brazil	4½	1883	44	46
Brazil	5	1895	48½	50½
British Victory	4	Sep., 1919	80½	81½
British Fund	4	Mar., 1960	78½	81½
Brit. Nat. W. B.	5.15	1927-29	91	94
Brit. Nat. W. B.		Oct., 1927	98	101
Brit. Nat. W. B.	5	1929	98	101
Brit. Exchequer	5½	1929	97	100
Canada	5	1926	99½	100
Canada	5½	Nov., 1952	102⅜	103½
Chile	1st 5s	1911	66	68
City of Pelotas	6	1911	54	60
Colombia	6	1912	63	64
Costa Rica	5	1911	58	62
Cuba	6	1920	87	89
French Govt., Vic.	5	Jan., 1921	55½	57½
French L., May, '20	5		64½	66½
French Loan, '20	6		65	67
French Loan, '17	4	Jan., 1943	45¾	47½
Italy Loan	6		43½	44½
Paris-Orleans R.R.	6	1956	64½	66½
Midl. Railroad	6	1959	64½	66½
Russ. (external)	5½	Dec., 1919	9	9½
Do (Nat. City Bank cfts.)			9	9½
Russ., ruble bonds	5½	Feb., 1926	7	8
Russ, external	5½	Dec., 1931	10	11
Do (Nat. City Bank cfts.)			10	11
Russ, rentes of 1894			3½	4½
Sweden	6	June, 1950	104½	104¾
Switzerland	5½	Aug., 1929	102*	103½
Uruguay	5	1910	69	72

MISCELLANEOUS STOCKS.

	Yesterday. Bid.	Asked.	Monday. Bid.
Amalgamated Leather	14½	15	14
Amalgamated Leather pf.	48¾	49¾	48½
Babcock & Wilcox	139	141	138
Borden Co., The	112	114	113
Borden Co., The, pf.	100	102	100
Bow. Bldg.	88	89½	90
Childs Co.	118	120	116
Childs Co. pf.	109	111	109
Congoleum Co., new	80	90	80
Congoleum Co. pf.	86	96	86
Gillette Safety Razor	252	254	252
Hercules	93	98	95
Hercules pf.	101	103	101
Ingersoll-Rand	102	105	110
Ingersoll-Rand pf.	100	106	100
McCall	48	52	48
McCall Corp. pf.	119	123	119
Mack pf.	71	72	72
New Jersey Zinc	171	174	171
New York Canners	26	28	25
New York Canners pf.	85	88	82
Niles-Bement-Pond	92	98	88
Niles-Bement-Pond pf.	92	97	87
Northern Securities	111	115	111
Royal Baking Powder	125	130	125
Royal Baking Powder pf.	98	100	98
Safety C. H. & L.	82	85	82
Scovil Mfg. Co., new	145	155	145
Singer Mfg.	111	114	111
Standard Screw Co.	200	360	200
Van Raalte	62½	65½	62½
Victor Talking Machine	160	164	160
Yale & Towne, new	56½	58	58¼

TOBACCO STOCKS.

	Yesterday. Bid.	Asked.	Monday. Bid.
American Cigar	72	75	72
American Cigar pf.	91	93	91
American Tobacco scrip	146	150	146
American Machine & Fdy.	93	103	93
George W. Helme	173	178	173
George W. Helmi pf.	123	126	113
International Cigar Mach.	45	50	45
MacAndrews & Forbes	128	130	126
Do pf.	100	102	100
Mengel & Co.	29	32	29
J. S. Young	98	102	93
J. S. Young pf.	100	107	100
Porto Rico American scrip	80	90	80
R. J. Reynolds new, A	75	80	75
Schulte Retail	58	60	58
Universal Leaf	118	119	115
Universal Leaf pf.	102	104	102
U. S. Tobacco	34	38	34
U. S. Tobacco pf.	110	112	110

MINING STOCK QUOTATIONS.

SAN FRANCISCO.

COMSTOCKS.		Harmill	.05
Andes	.08	Hecules	.02
Best & Belcher	.07	High	.02
Caledonia	.50	Myra	.02
Chollar	.04	Silver King	.11
Con. Virginia	.11	Smuggler	.04
Gould & Curry	.03	Zone	.07
Hale & Norcross	.15	GOLDFIELDS.	
Mexican	.07	Booth	.02
Ophir	.06	Consolidated	.06
Savage	.03	Development	.06
Sierra Nevada	.05	Florence	.22
Union	.23	Red Hill Florence	.02
TONOPAH.		Fraction	.02
Belmont Andot	.59	Grandma	.04
Cash Boy	.11	Jumpe Ext.	.05
Halifax	.48	Kewanda	.06
MacNamara	.06	Lone Star	.05
McNam. Creament	.05	Silver Pick	.06
Midway	.08	Spearhead	.06
Monarch	.03	Boundry Mount.	.27
New California	.10	Bullwhacker	.47
North Star	.05	Carrie	.03
Rescue	.15	Cash Entry	.02
Tonopah Ext.	3.50	Crossus	.37
Tonopah 70	.07	Gold Key	.02
West End	1.40	Manhattan Cons.	.08
West Tonopah	.09	Mayflower	.02
DIVIDIL		Mexico	.06
Anex	.62	Rount Mountain	.27
Belcher Ext.	.03	Fairview Mount.	.12
Ben Hur	.05	Silver Hills	.02
Ben Hur Ext.	.02	Simon	.29
Bevlo	.04	Simon Ext.	.04
Broughter	.03	Uncle Sam	.10
Dly. Tonopah	.65	Vets Graves	.22
Extension	.18	White Caps	.39
COLORADO SPRINGS.			
	Bid.	Asked.	
Cresson	2¾	2¾	
Elkton	1	2	
El Paso	.10	.15	
Golden Cycle	95	97	
Granite	3	3¼	
Isabella			

M. McKenna	1¾	2¼	
Portland	.37	.40	
Un Gold M.	12½	15	
Work	3.90	4.00	
Jumbo Extension	.01	.02	
Vindicator Con.	.13	.14	

PUBLIC UTILITIES.

	Bid.	Asked.
American Gas & Electric	135	140
American Gas & Electric pf.	44	45
American Light & Traction	134	136
American Light & Traction pfd.	96	97
American Power & Light	130	135
American Power & Light pf.	86	87
Appalachian Power	26	29
Appalachian Power, new, pf.	10	20
Ark. Light & Power	30	35
Carolina Power & Light	57	60
Cities Service	173	176
Cities Service pf.	67½	68
Cities Service pf. B.	69	69½
Cities Service, bankers' shares	17¾	17¾
Colorado Power	21	22
Columbus Elec. & Pow.	92	95
Columbus P. & P. 1st pf.	105½	106½
Columbus El. P. 2d pf.	99	99
Commonwealth P., Ry. & L.	27	29
Commonwealth P., Ry. & L. pf.	60	68
Conn. Gas & Electric pf.	69	73
Connecticut Power pf.	93	
Consumers Power pf.	90½	93½
East Texas Electric	92	95
East Texas Electric pf.	81	84
El Paso Electric co.	124	127
Electric Bond & Share	97½	98½
Empire Gas & Fuel pfd.	89	94
Federal Light & Traction	44	45½
Federal Light & Traction pf.	71½	73½
Galveston-Houston Electric	29	32
Galveston-Houston Elec. pf.	69	72
Lehigh Power Sec.	17	18
Miss. River Power	27	28½
Miss. River Power pf.	81	83½
N. News & H. Ry. G. & E. com.	57	59
National Power & Light	97	99
National Power & Light pf.	79	81
Northern States Power	97	99
Northern States Power pf.	92	96
Northern Texas Electric	83	85
Northern Texas Electric pf.	91	94
Oklahoma Gas & El. pf.	90	94
Pacific Gas & Electric pf.	88½	89
Penn. Edison pf.	103	105
Puget Sound Power & Light	53	56
Republic Railway & Light	13½	15
Republic Ry. & Light pf.	41½	44
So. Calif. Edison	104	106
So. Calif. Edison pf.	120	123
Standard Gas & Electric	19½	20
Standard Gas & Electric pf.	48½	49½
Tampa Electric	136	138
Tenn. Electric Power	15	16
Tenn. Elec. Power 2d pf.	42	44½
Tenn. Elec. Power 6% pf.	73	75
Tenn. Electric Power 7% pf.	87	91½
United Light & Ry.	70	72
Western Power	41	44
Western Power pf.	91	94

Bonds.

Adirondack P. & L. 5s, 1950	100	101
Am. Gas & Elec. 6s, 2014	97	98
Am. Power & Light 6s, 2016	93½	94½
Appalachian Pow. 1st 5s, '41	88	89½
Cities Service deb B.	110	
Cities Service deb. C.	92	
Cities Service deb D.	90	92
City Light & T. 5s, '52	71	73
Columbus El. & P. 6s, '47	101	
Dona. Cities T. & L. 5s, '52	69	74
Col. Power 1st 5s, '53	90	92½
Conn. Power 5s, '53	90	93
East Texas Electric 5s, '42	89	91
El Paso Electric 5s, '25	92	95
Empire Gas & Fuel 7½s, '37	93	94
Galveston El. 1st 5s, '40	85	86
Gal.-Houston 5s, '54	84	87
Houston Electric 1st 5s, '35	97	99
Lehigh Power Sec. 6s, 1927	92	93
Miss. River Power 5s, '51	92½	93½
Miss. River Power 7s, '35	100	102
National Power & Light 7s, 1972	86½	88
Northern States Pow. 6s, '26	99	100
Northern States Pow. 5s, '41	91½	93
Nebraska Power 1st 5s, '47	89	91
North. N. Y. Util. 1st ref. 5s, '45	80½	82
N. News & H. R. G. & E. 5s, '44	81	86
No. Texas Elec. 5s, '40	84	87
Penn Power & Light 7s, '51	104	106
Puget Sound P. & L. 7½s, '41	103½	105
Savannah Elec. & P. 7½s, '41	105	107
Seattle Electric 5s, '20	92½	93½
So. Cal. Edison 5s, '39	96	97½
So. Cal. Edison 6s, '44	101	102½
Standard Gas & El. 6s, '26	99	
Tampa Electric 5s, '93	92	
Utah Light & Traction 5s, '34	105	107
West. States G. & E. 5s, '41	80½	83½

DECLARED DIVIDENDS.

Company.	Rate.	Payable.	Holders of Record.
Aeolian Co. pf.	1¾ Q	Dec. 31	Dec. 20
All Am. Cables	$1.50 Q	Dec. 30	Dec. 22
Do	20	St. Dec. 30	Dec. 22
Am.-Hawaiian S.S.	25c Q	Jan. 2	Dec. 20
Am. Surety	2½ Q	Dec. 30	Dec. 20
Bayuk 1st & 2d pf.	2 Q	Jan. 15	Dec. 30
Brit. Emp. Silist pf	1¾ Q	Feb. 1	Jan. 15
Bklyn. Bor. Gas	2 Q	Jan. 10	Dec. 30
Cen. Un. Tr.	6 Q	Jan. 1	Dec. 22
Do	1½ Ex.	Jan. 1	Dec. 22
Chi. Ry. Equipt.	$2 Q	Dec. 30	Dec. 19
Do	50	St. Dec. 30	Dec. 19
D., L. & W. Coal	40	St.	Dec. 18
Empire Trust	4 Q	Dec. 30	Dec. 20
Do	4	Ex. Dec. 30	Dec. 26
Equitable Trust	4 Q	Dec. 30	Dec. 20
Humble Oil	$2 Q	Jan. 1	
Do	$2	St.	Dec. 15
Irving Nat. Bank	3 Q	Jan. 2	Dec. 22
Jos. Dixon Crucible	2 Q	Dec. 30	Dec. 22
Julius Kayser pf.	$2 Q	Jan. 2	Dec. 29
K. Cy. So. pf.	1 Q	Jan. 15	Dec. 20
Mexican Eagle Oil	5	SA Dec. 31	
Nat. Park Bank	6 Q	Jan. 2	Dec. 22
N. Y. Transp.	50c Q	Jan. 15	Jan. 2
Otis Elevator	2 Q	Jan. 15	Dec. 30
Do pf.	1½ Q	Jan. 15	Dec. 30
Penn. Salt Mfg.	2½ Q	Jan. 15	Dec. 30
Phila. Rap. Transit	1½ Q	Jan. 31	Jan. 15
Phila. & Western pf.	1¼ Q	Jan. 15	Dec. 31
Textile Banking	2 Q	Jan. 2	Dec. 22
United Eng. & Fy.	50	St. Dec. 30	Dec. 22
Weber Piano pf.	1¾ Q	Dec. 31	Dec. 20
Westm'd Coal	2½ Q	Jan. 2	Dec. 19
W. & B. Candle pf	2 Q	Jan. 2	Dec. 20

EARNINGS.

PUBLIC UTILITIES.

Hudson and Manhattan.

	1922.	1921.	1920.
Nov. gross	$938,392	$801,167	$845,649
Net after taxes	430,563	402,967	397,393
†Surp af. chgs.	99,034	66,010	57,896
11 mos.' gross	10,013,638	9,550,295	8,706,043
Net after taxes	4,454,012	3,992,388	3,545,119
†Surp. af. chgs.	704,770	248,242	899,280

†After full interest on adjustment income 5 per cent bonds. *Deficit.

Philadelphia Rapid Transit.

	1922.	1921.	Inc. or Dec.
Nov. gross	$3,594,535	$3,487,908	$206,627
Net after taxes	961,926	955,214	6,668
Total income	1,006,311	985,602	10,712
Bal. after chgs.	184,237	179,656	4,581
11 mos.' gross	38,647,718	38,819,508	28,210
Net after taxes	10,389,965	10,007,627	382,338
Total income	10,881,530	10,446,191	435,340
Bal. after chgs.	1,850,259	1,447,894	402,365

FEDERAL LAND BANK Farm Loan Bonds.

Rate.	Maturity.	Bid.	Ask.
5s	Nov. 1941, op. 31	103⅛	104
5s	May, 1941, op. 31	103⅛	104
5s	May, 1938, op. 23	100	100⅛
4½s	May, 1942, op. 32	100¼	100⅝
4½s	May, 1939, op. 24	99½	100
4½s	Nov., 1938, op. 23	99¼	100
4½s	May, 1937, op. 22	99¼	100

JOINT STOCK LAND BANK BONDS.

Rate.	Maturity.	Bid.	Ask.
*5½%	Nov., 1951, op. 31	105¾	106½
5%	May, 1938, op. 23	99¾	100¼
5%	Nov., 1938, op. 23	99½	100¼

*Chicago.

SUGAR STOCKS.

	Yesterday. Bid.	Asked.	Monday. Bid.
Caracas Sugar	13	15	13
Central Aguirre	82	84	82
Fajardo	81	84	81
Federal Sugar	80	86	80
Great West., new, w. i.	77	84	79
Great Western	810	835	810
Great Western pf.	106	108	106
Godchaux	13½	15½	15½
Godchaux pf.	80	85	80
Holly	15	20	15
Holly pf.	53	64	58
National	106	108	106
New Niquero	200	250	200
Santa Cecilia pf.	9	13	9
Savannah	51	54	51
Savannah pf.	102	104	102
West Indies pf.	31	42	37

MISCELLANEOUS MARKETS.

COTTONSEED OIL.

The cottonseed oil market closed 2@10 points net lower.

	High.	Low.	*Close.	Prev. Close.
Spot				9.75
December	No sales		9.80	9.75
January	9.78	9.70	9.78	9.81
February	No sales		9.90	9.95
March	10.24	10.04	10.10	10.11
April	10.15	10.15	10.17	10.15
May	10.32	10.20	10.30	10.27
June	No sales		10.35	10.30
July	No sales		10.40	10.40

Total sales 9,800.

COFFEE.

The coffee market closed 2@6 points net lower.

	High.	Low.	*Close.	Prev. Close.	Last Year
Dec.	10.06	10.00	10.00	10.08	8.62
March	9.72	9.69	9.69	9.70	8.62
May	9.38	9.35	9.35	9.37	8.80
July	8.96	8.95	8.93	8.96	8.50
Sept.	8.55	8.52	8.51	8.57	8.54
Jan.	9.90	9.90	9.90		

SUGAR.

The raw sugar market was steady.

	High.	Low.	*Close.	Prev. Close.	Last Year.
Jan.	3.62	3.62	3.62		
Dec.	3.90	3.88	3.88	3.86	
March	3.39	3.35	3.36	3.35	2.15
May	3.47	3.45	3.47	3.46	2.28
July	3.60	3.58	3.59	3.58	
Sept.	3.71	3.71	3.71	3.71	

*Closing bid.

STANDARD OIL STOCKS.

	Yesterday. Bid.	Asked.	Monday. Bid.
Anglo-Am. Oil Co., Ltd.	17⅝	17¾	17⅝
Atlantic Ref. Co., new	112	116	115
Atlantic Ref. Co., pf.	117	119	117
Borne-Scrymser Co.	116	133	116
Buckeye Pipe Line Co.	85	87	85
Chesebr'gh Mfg. Co. Cons.	210	225	210
Chesb'gh Mfg. Co. Cons. pf.	112	115	112
Continental Oil Co.	140	151	140
Crescent Pipe Line Co.	43	45	45
Cumberland Pipe Line Co.	163	169	164
Eureka Pipe Line Co.	92	98	98
Gal.-Sig. Oil Co. pf.-new	104	107	106
Gal.-Sig. Oil Co. pf.-old	108	110	108
Gal.-Sig. Oil Co. com.	56	58	56
Humble Oil & Refining Co., $25 par w. i.	33	35	35
Illinois Pipe Line Co.	158	182	163
Imperial Oil, Ltd.	113	115	110
Indiana Pipe Line Co.	89	91	89

FALL UNDER SUBWAY TRAIN BREAKS ANKLE

Woman Escapes Wheels by Rolling Into Drain Gulley as Express Passes Over Her.

Starting on a Christmas shopping trip with her husband, Victor, and her 4-year-old daughter, Cecelia, Mrs. Cecelia Correa of 59 Hilton Street, East Orange, N. J., slipped and fell in front of an incoming express train just as she was leaving the Thirty-fourth Street station of the B. R. T. yesterday morning. She escaped serious injury, although two trucks of the first car passed over her. Transit officials said she had had one of the most remarkable escapes from what seemed certain death in the history of railroading in this city. As she fell from the platform Mrs. Correa rolled into the drain gully in the centre of the track at the instant that the forward car reached her. She was taken to the Fifth Avenue Hospital with a fractured right ankle and suffering from shock.

Mr. and Mrs. Correa, with their little daughter, had left a northbound train and were hurrying through the holiday crowd, making for the lower entrance on Thirty-fourth Street. Mrs. Correa was walking at the edge of the platform when she stumbled, as though fainting, her husband said, and, before he could reach out to catch her, toppled to the tracks just as another express appeared at the end of platform. The platform was jammed. There were many women and a cry went up as Mrs. Correa dropped out of sight over the edge.

At the same moment came the grinding of the brakes on the incoming express as the motorman struggled to halt his train. He already was proceeding slowly, but he was unable to stop the momentum he entirely before Mrs. Correa had disappeared under the train and the forward trucks had passed over the spot where she lay.

When the train stopped, the motorman, never doubting that the woman had been ground under the wheels, jumped out of the cab and started to get assistance to extricate the body. In the interval Harry Gauld of 54 Lenox Avenue, a passenger, climbed down to the tracks. He found Mrs. Correa in the drain gulley, and it was his shout that told the trainmen that she apparently had escaped serious injury. Willing hands helped to drag her out and lift her to the platform. It took the police reserves from the West Thirtieth Street station to keep the crowd back while traffic was being restored to normal. Northbound express travel was delayed fifteen minutes by the accident.

Mrs. Correa afterward said that his wife had been in good health and seemed to become faint just before she fell. She had been in good spirits, he said, and they had planned a busy day buying Christmas presents. He complained that there had been a delay in the arrival of an ambulance. At New York Hospital it was explained that through a misunderstanding the ambulance had gone to Forty-first Street instead of Thirty-fourth Street, which had caused slight delay.

Four men were injured when an eastbound trolley car of the Brooklyn City Railroad Company jumped the tracks in Corona Avenue, Elmhurst, about fifty feet west of Hanover Street. The car, the motorman of which was Frank Ebel of 471 Metropolitan Avenue, Ridgewood, ran into John Farrell, 63 years old, of Corona Avenue, Elmhurst, who was waiting to board it. Mr. Farrell's left thigh and left wrist were fractured, his nose was broken and he sustained internal injuries. He was taken to Flushing Hospital.

After hitting Mr. Farrell the car jolted into a tree and stopped. Three passengers were injured. Seri Medera, 50 years old, of 107 Clason Avenue, who was badly shaken, was taken to the hospital. William Klein of 124 Delancey Street, Manhattan, and Arthur J. McMahon of 57 Hausman Street, Brooklyn, were injured only slightly. An ambulance surgeon dressed their minor cuts and bruises.

An express train on the Sea Beach line of the B. R. T. Broadway-Fourth Avenue subway bound for Manhattan from Coney Island developed mechanical trouble at 8 o'clock in the morning. Traffic was disarranged but not stopped for an hour and eight minutes in the rush period. Many passengers left the disabled train at the Pacific Street station, Brooklyn, which became badly congested.

Cold weather caused a failure of the brakes on two west-bound Long Island Railroad trains and disarranged west-bound traffic at Jamaica for nearly an hour. A train from Hempstead, due at Jamaica at 7:35 A. M., was delayed fourteen minutes by brake trouble, and a train from Long Beach, due at 7:20 A. M., was twenty-three minutes late. Eastbound traffic on the railroad was affected only slightly.

Today's Radio Program

Dec. 20, 1922.

STATION WEAF, NEW YORK.
400-Meter Wave Length.

4:20 P. M.—Recital by Louise M. Baxter, contralto.
4:45 P. M.—Recital by Boyd E. Hanchette, baritone.
5:00 P. M.—Louise M. Baxter, contralto.
5:15 P. M.—Recital by Boyd E. Hachette, baritone.
7:30 P. M.—Recital by Helen B. Rush, soprano.
7:45 P. M.—Recital by Arthur Belver, baritone.
8:00 P. M.—Soprano solos by Helen B. Rush.
8:15 P. M.—Recital by Arthur Belver, baritone.
8:30 P. M.—Concert by the Philharmonic Society of New York, Josef Stransky conducting, direct from the Great Hall in the College of the City of New York.

STATION WJZ, NEWARK, N. J.
360-Meter Wave Length.

9:00 A. M.—Early morning reports and prices of farm products.
11:55 A. M.—Standard time signals and weather forecast.
12:00 M.—Opening prices of active bonds, stocks, grain, coffee and sugar; midday reports and prices of farm products.
1:00 P. M.—Musical program.
4:00 P. M.—Closing prices on stocks, bonds, grain, coffee and sugar. Daily fashion reports from Women's Wear.
5:00 P. M.—Closing prices on stocks, bonds, grains, coffee and sugar.
5:45 P. M.—Sports resume.
6:55 P. M.—"Iron and Steel Review," by The Iron Age.
7:00 P. M.—Musical program.
7:00 P. M.—"Animal Stories," by Florence Smith.
9:00 P. M.—"The Business Outlook," by Dr. Warren Hickernall.
9:15 P. M.—Concert by Erwin Myerhuat, pianist; Rudolph Brochco, violinist; Clara Deeks, soprano.
9:55 P. M.—Time signals, weather forecast.
10:01 P. M.—Musical program continued.

STATION WOR, NEWARK, N. J.
400-Meter Wave Length.

2:30 P. M.—Articles from Vogue and Vanity Fair Magazines.
2:35 P. M.—Isabel Franklin, soprano.
2:50 P. M.—"Self Healing" by Auto Suggestion," from Emile Coue.
3:00 P. M.—Sporting News up to the Minute," by Fred J. Bendell.
6:15 P. M.—Santa Claus' Hour.
6:30 P. M.—Music by the Intime Orchestra.

STATION WGY, SCHENECTADY.
402-Meter Wave Length.

12:00 M.—U. S. Naval Observatory time signals.
12:02 P. M.—Noon stock market quotations.
12:45 P. M.—Music.
6:00 P. M.—Produce and stock market quotations; news bulletins.
6:30 P. M.—Talk by Santa Claus.

STATION WGI, MEDFORD HILLSIDE, MASS.
360-Meter Wave Length.

7:00-8:00 A. M.—Setting-up exercises.
10:30 A. M.—Weather forecast on 425 meters.
11:30 A. M.—Music.
1:20 P. M.—Market reports.
3:00 P. M.—Mid-afternoon news and music.
5:00 P. M.—Letters to Santa Claus.
8:15 P. M.—Christmas concert direct from the New England Conservatory of Music, Boston, Mass.

STATION WBZ, SPRINGFIELD, MASS.
422-Meter Wave Length.

7:30 P. M.—Bedtime story, market reports.
7:45 P. M.—"Who Is Your Boss?" by Fredericka A. Mobre. Lats news from the Iron Age.
8:00 P. M.—Quartet of the Second Congregational Church, Greenfield, Mass.

STATION KDKA, EAST PITTSBURGH.
360 Meter Wave Length.

6:15 P. M.—Special dinner concert by KDKA Little Symphony Orchestra.
7:15 P. M.—News; Tri-weekly letter from Farm and Home.
7:30 P. M.—Bedtime story.
7:45 P. M.—Summary of the iron and steel industries, prepared by the Iron Age; summary of the New York Stock Exchange.
8:00 P. M.—Modern and practical homefurnishing hints, by Harriet Webster; Agricultural Hints," by the National Stockman and Farmer.
8:36 P. M.—Gaul's "Holy City," by the Choir of the East End Christian Church, with full orchestra accompaniment.

STATION WWJ, DETROIT, MICH.
400-Meter Wave Length.

8:30 P. M.—Orchestra selections.

STATION KYW, CHICAGO, ILL.
400-Meter Wave Length.
Central Standard Time.

8:30 P. M.—Musical program.

STATION WOC, DAVENPORT, IOWA.
400-Meter Wave Length.
(Central Standard Time.)

6:35 P. M.—Sandman's Visit.
7:00 P. M.—Pipe organ concert; soprano solos by Sara Sampson.
8:00 P. M.—"Interior Decorating," by E. H. Hall.
10:00 P. M.—Program by "The Eleanor Jackson Orchestra."

STATION WSB, ATLANTA, GA.
400-Meter Wave Length.

8:15-9:00 P. M.—Musical program.
11:45 P. M.—Concert by Mrs. J. W. Ware, vocalist; Carroll Bummer, baritone.

STATION PWX, HAVANA, CUBA.
400-Meter Wave Length.

9 to 10:30 P. M.—Musical program.

SETS NEW RECORD IN RADIO.

Amateur Signals From Los Angeles Are Heard in France.

Special to The New York Times.

HARTFORD, Conn., Dec. 19.—Another international record for the American Amateur Radiograph was made on Monday, when the amateur station 6 KA, operated by F. E. Nilkin at Los Angeles, Cal., was heard by amateurs in France, according to information received here today.

This is the first time a Western coast amateur has been heard across the Atlantic and is the greatest single achievement recorded during the three annual transatlantic tests. Another station, 9 DWK, operated by A. R. Ulcke at Jackson, Mo., was also heard.

Today's report shows a total of thirty-six stations heard in France yesterday and eighteen additional stations in both France and England on the two previous days.

Shea Treasurer of Firestone Tire.

Directors of the Firestone Tire and Rubber Company, in addition to declaring the regular dividends on both classes of preferred stock, have elected J. J. Shea Treasurer to succeed J. G. Robertson, who had held the office for twelve years.

This will be a Radio Christmas
You will need radio supplies
Come to
GREENHUT'S
where Price, Quality and Service meet to enable you to select fitting Christmas gifts to your friends.
Our name is on our window. Don't be misled.
$45.00 Magnavox (new type)....$27.99
6.00 Brandes "Superior" Phones 5.25
25.00 Assembled 1½ v. Tube Set 13.99
16.00 Guar. 6 v. 80 A. St. Bat. 10.99
Lowest Prices in City on all Tubes
73 West Broadway Just Off Warren St.
OPEN EVENINGS UNTIL 8 P. M.

Give Them a
NATIONAL AIRPHONE
The Tubeless Radiophone
"Puts the Joy in Radio"

$20.
COMPLETE
With Double Headphones and Aerial Outfit.
Guaranteed to receive Broadcasting clear and loud without distortion. No expense of upkeep; very simple and easy to operate.
HIGHEST TESTIMONIALS
Awarded Certificates of Merit by the Laboratories of "Radio News," The Evening Mail and N. Y. Tribune.
Call for Demonstration
NATIONAL AIRPHONE CORPORATION
19-21 HUDSON STREET, NEW YORK
NOTE: This advertisement is good for $1.00 when presented with order.

INSTRUCTION
Preparatory Schools.
NEW YORK PREPARATORY SCHOOL
DAY AND EVENING SESSIONS
New York—11 Park Ave., bet. 32 & 33 Sts. Brooklyn—Corner Franklin and Jefferson Avenues.
SPECIALLY PREPARES FOR
REGENTS, COLLEGE
Also WEST POINT and ANNAPOLIS
Send for Catalog and Information to Secretary Room
Business Schools.
Accountancy—Evening and Day classes at Pace Institute prepare for professional practice (C. P. A.) and for executive positions in Business. Telephone Cortlandt 1400 for Bulletin and opening dates of new classes. Pace & Pace, 30 Church St., New York.
PRATT SCHOOL, 62 West 45th St. SECRETARIAL TRAINING. INDIVIDUAL INSTRUCTION. ADVANCED REGISTRATION AND REFERENCES REQUIRED. STUDENTS UNDER 18 NOT ADMITTED.
WALWORTH INSTITUTE 600 Seventh Ave. Opp. Carnegie Hall. America's oldest secretarial school. Thorough individual instruction, preparing for the better-paid positions.
Musical.
PIANO and voice lessons superior tone production and technique development; Freddie Berastein, 307 West 93d St., Studio Apt. 2.
Dancing.
LATEST Social dances taught in 6 private lessons $10, or 6 class lessons $5. Arlene, 46 W. 72d St. Columbus 5361. Mon. & Evening.
FAY EVELYN teaches ballroom dancing in seven lessons; strictly private; advanced pupils 23 West 56th St. Bryant 4822.
MODERN dancing, beginners, special course, 7 lessons $20; private lessons $2. Mabel Parker, 43 West 46th. Bryant 4822.
Miscellaneous.
ART—Visits to museums; practical work in studio. Art 1-450 Times.

BUSINESS RECORDS

BANKRUPTCY PROCEEDINGS.

Petitions Filed.

MAX SPIEGEL—A petition in bankruptcy was filed yesterday against Max Spiegel, theatrical producer and manager of 1,579 Broadway, by Morris G. Rosenbaum for $20,000 and Harry Schaffer for $5,000; Charles Mohr, 220 Madison Avenue, $1,834.20. Judge Mack appointed Sol. Brill and Edward Hymes receivers under $30,000 bond. The liabilities are said to be $1,000,000. Assets are stated to be $300,000 in the papers but counsel for creditors said that no definite estimate to their value is obtainable. The alleged bankrupt was recently committed to an insane asylum by the Probate Court of Connecticut. The producer produced "The Queen of Hearts," starring Nora Bayes and other musical comedy productions during recent years.

LIBERTY OIL CO., INC.—A petition in bankruptcy was filed yesterday against the Liberty Oil Co., Inc., of 61 Cedar Street, by Herbert Appleton for $6,874; Alonzo Tuska, $1,000; Harold M. Tuska, $1,000. The petition states that the corporation filed a voluntary petition in bankruptcy in the Federal Court in Kansas on Dec. 9.

AUTOMOTIVE MANUFACTURERS ASSOCIATION, INC.—A petition in bankruptcy was filed yesterday against the Automotive Manufacturers Association, Inc., of 256 West Fifty-seventh Street, by Reitzmann Pfleer Co., Inc., 249 Broadway; Colwell Lithography Co., Inc., $300; John Carney, $19.80.

CONTINENTAL TEXTILE MILLS—A petition in bankruptcy was filed yesterday against Morris Shiff and James Charnow, doing business as Continental Textile Mills, jobbers in cotton goods, at 497 Broadway, by Loving Markham, for $116; Ross Manson, 340; Betty F. Levy, $1,000. Liabilities are about $20,000. Assets about $10,000.

EHRENMAN—A petition in bankruptcy was filed yesterday against Henry Ehrenman, manufacturer of wraps and coats, at 54 Seventh Avenue, by M. A. Goody, for $1,000; Ethel Markel, $1,000; Selma Stein, $1,000.

RELIABLE BRAID & FRINGE CO., INC.—A petition in bankruptcy was filed yesterday against the Reliable Braid & Fringe Co., Inc., jobbers, at 149 West Thirty-sixth Street, by Sophie Gottesman for $200; David E. Hoffberg, $477; Harry Shapiro, $360.

HERMAN TERR CO.—A petition in bankruptcy was filed yesterday against Herman Terr, doing business as Herman Terr & Co., dealers in trimmings, at 54 West Seventeenth Street, by Sophie Gottesman for $75; David E. Hoffberg, $410; Harry Shapiro, $1,096.

SHEAR & ORLOFF.—A petition in bankruptcy was filed yesterday against Julius Nachbar and Harry Orloff, composing the firm of Nachbar & Orloff, men's furnishings, at 667 Eighth Avenue, by Goldie Schwartz for $775; Celia Miller, $2,000; Rose Metz, $181. Judge Mack appointed Alice H. Moran receiver, under $1,000 bond.

LUXWELL APPAREL SHOP, INC.—A petition in bankruptcy was filed yesterday against the Luxwell Apparel Shop, Inc., of 3,385 Broadway, by Esther Flack, doing business as Flack's Embroidery Works, on a claim of $650.

KLAUSZEK BROS., INC., publishers, of 33 West Forty-second Street, filed a petition in bankruptcy yesterday, listing liabilities of $14,166 and assets of $14,166 to secure creditors. Principal creditors are Acolian Co., $3,852; Hanover Trust Co. of Boston, $3,000; Broadway National Bank of Buffalo, $2,942.

HARRY SCHLOSSER, tailor, of 8,533 Eighth Avenue, filed a petition in bankruptcy yesterday, listing liabilities of $7,381 and assets of $892.

WERNER WERNER, salesman, 196 Utica Avenue, Brooklyn, has filed a petition in bankruptcy, with liabilities of $3,578 and assets of $260.

WILFRID HALL, coffee salesman, 517 East Thirty-fourth Street, Brooklyn, has filed a petition in bankruptcy, with liabilities of $6,852 and assets of $40.

Assignment.

TILLIE RESSLER, restaurant and lunch room, at 157 Seventh Avenue, assigned yesterday to Henry J. Greenstein of 320 Broadway.

Receivers Appointed.

HARRY VON TILZER MUSIC PUBLISHING COMPANY—Judge Mack yesterday appointed E. Claude Mills receiver for Harry Von Tilzer Music Publishing Company, of 1,658 Broadway, under $1,000 bond.

KEANER, INC.—Judge Mack yesterday appointed L. Henry Kutz receiver for L. Keaner, Inc., sign painting, 2,126 Third Avenue, under $500 bond.

JULIUS S. PRESSMAN—Judge Mack yesterday appointed David Paris receiver for Julius S. Pressman, cigars and candy, at 474 West Forty-second Street, under $500 bond.

KELLER BROTHERS—Judge Mack yesterday appointed Emile Keller receiver for Keller Brothers, furniture, at 99 Avenue C, under $500 bond.

ABRAHAM GLASGALL—Judge Mack yesterday appointed Michael S. Prywker ancillary receiver for Abraham Glasgall, dealer in cloaks and suits at Newark and 605 West 207th Street, under $2,000 bond. A petition in bankruptcy was filed against the debtor in Newark.

NATHAN KOHN—Judge Garvin, in Brooklyn, has appointed Richard J. Barry receiver for $1,000, for Nathan Kohn, 116 Main Street, Flushing, L. I.

LIBERTY CLOAK AND SUIT COMPANY—Judge Garvin, in Brooklyn, has appointed Walter Trudden receiver, in bond of $1,000 for Harry Lavine, doing business as the Liberty Cloak and Suit Company, 71 Manhattan Avenue, Brooklyn.

Schedules Filed.

QUITERITE SHIRT CO., of 49 West Twenty-fifth Street, filed schedules in bankruptcy yesterday, listing liabilities of $64,-and the assets of $36,555, main items of which are stock, $15,000; fixtures, $6,000; accounts, $6,000; principal creditors listed are Chatham & Phenix National Bank, $10,000, secured; Feigram & Mayer, $5,519; Schwartzbach, Huber & Co., $5,519; Smith & Kaufman, $5,432; Silk Products Corp., $4,000.

MARTIN PLEATING CORPORATION of 247 East Seventy-first Street filed schedules in bankruptcy yesterday, listing liabilities of $36,049 and assets of $6,075, main items of which is accounts, $6,005. Principal creditors listed were Morgenthaler Linotype Co., $6,884, secured; Conner, Pendler Co., $2,826, secured; Metropolitan News Co., $1,252, secured; Mutual Paper Co., $2,561; H. B. Wadsworth, $1,818.

OTIS OIL CORPORATION of 237 Water Street filed schedules in bankruptcy yesterday, listing liabilities of $14,564 and assets of $4,810. Principal creditors listed are A. W. Blumberg, $2,000; Gotham Can Co., $1,615; Daily Boilermaker Co., $2,818.

SMITH BELLMAN, men's furnishings, at 249 Park Row, filed schedules in bankruptcy yesterday, listing liabilities of $14,883 and assets of $8,366 consisting of stock; Prudential Insurance Co., $2,000, secured; Solomon, Guard & Gandelle, $3,980; Piedmont Silk Co., $1,000.

CHIEF HAT WORKS, INC., of 178 Wooster Street, filed schedules in bankruptcy yesterday, listing liabilities of $9,874 and assets of $2,887. Principal creditors listed are Eastern Throat Co., $4,111; Hanover Millinery Supply, $947.

Out of Court.

Special to The New York Times.

CHICAGO, Dec. 19.—Adam F. Weckler, an engineer, has filed a voluntary petition in bankruptcy, listing liabilities of $43,106 and assets of $17,000.

A creditors' petition also has been filed by Theodore Wilson, restaurant proprietor, with liabilities of $23,549 and assets of $955.

JUDGMENTS.

Filed yesterday, the first name being that of the debtor:

In New York County.

Andrews, Frank—City of N. Y. $811.48
Anes, Morris—Same 193.37
Beer, Herman—Same 1,800.87
Bowers, Chas. C.—Same 1,180.29
Conrozer, Nadine M.—Same 661.36
Curtis, Benjamin R.—Same 1,462.91
Daniel, John B.—Same 1,462.91
Feasell, Albert—Same 214.20
Feasell, Albert—Same 214.20
Feasell, John Geo.—Same 214.20
Feasell, John Geo.—Same 214.20
Gerber, Robert—Same 1,462.91
Gerber, Robert—Same 1,462.91
Gerber, Robert—Same 1,462.91

BUSINESS WORLD

COMMERCIAL PAPER.

Yesterday...4¾ per cent. for the best names.
Monday.....4¾ per cent. for the best names.
The quotations are for six months' paper.

***

Infants Wear Sales Increase.

One of the more noticeable increases from a retail standpoint during the current season is that which is described as having taken place in infants' wear. Sales of this merchandise easily exceed those of last year by a substantial margin. Reorders for immediate sale have been heavy until recently, and manufacturers have found themselves unable to fill the demand for certain lines. Buying for Spring has already begun in a way to indicate confidence that this merchandise will move well during the next season. As a part of the goods offered at the forthcoming January sales, infants' wear articles are regarded as attractive sellers.

***

Printcloths Lead Gray Goods.

Printcloth sales again dominated in the local gray goods market yesterday. Ten cents was again paid in a liberal way for 38½-inch 64-60s for January-March delivery, and January-lots of 39-inch 64-72s were disposed of at 11 cents. December-January orders were taken for 39-inch 80 squares at 14 cents, while December/January deliveries of 38½-inch 60-48s (Southern) were sold at 8¾ cents. Sheetings were reported less active than on Monday. For 40-inch 4.25-yard goods 11 cents was paid, with the lighter goods held on the basis of 8⅝ cents for spot 5.50s. The specialties were reported less active than they were, with fine-yarn cloths showing little life.

***

New Blouse Firms Starting Up.

If there is any proof needed of the "come back" of blouses other than their increased sale at retail, it is furnished by the number of concerns that are starting in the manufacture of them. Some of these concerns are new, while others are those which withdrew from the business when style was against waists and which have now begun operating again. Prospects for the coming Spring season are said to be very bright in a statement issued yesterday by the United Waist League of America. Buyers are expected in this market in large numbers soon after the first of the year, and advance information has reached the trade here to the effect that they will have larger allotments to spend than for several seasons.

***

Buying of Umbrellas.

Holiday sales of woman's umbrellas are said to have been satisfactory. Retailers have had little trouble in disposing of their stocks, but have experienced difficulty in replenishing them at the values secured two or three months ago. Prices have stiffened in accordance with higher silk and frame costs. There has, however, been little disposition to place any substantial amount of Spring business as yet. This will change, if manufacturers' expectations are fulfilled, after the turn of the year. The parasol is said to be excellently regarded from a fashion standpoint for the coming season, and sales are expected to be large. Low-end merchandise in men's umbrellas is being sought, but prices of this class of goods are also somewhat firmer.

***

Sale Furs On Show Today.

About $40,000 worth of raw furs, which are to be disposed of at auction here at 10 A. M. tomorrow in the warehouse of the New York Auction Company, Inc., 278 West Twenty-sixth Street, will be placed on show there this morning. They will be sold for the account of a firm which is dissolving partnership. This will be the first sale of its kind ever conducted by the company, which will hold its annual Winter auction here beginning on Jan. 22. In tomorrow's sale, one of the features will be the first selling of silver fox at auction since an import duty of 50 per cent. was placed on them. Shipments for the annual sale are now coming in fast, the last receiving date being Jan. 2. From present indications the value of the collection will be about $5,500,000.

This One "Shoots a Nickel."

Something new in women's vanity cases is soon to be offered to the trade here. It will be offered in plated silver and in a variety of engine-turned designs to retail at $5. In size and other features it does not differ much from the ordinary article of its kind, but it is new in one respect. There are two coin compartments at the bottom of the case, one for nickels and the other for dimes, and in the bottom of each is a slot. At the side of the case are two inconspicuous plungers. Pushing one of them releases a nickel through the slot in the bottom. Pressure on the other plunger releases a dime. The respective compartments hold four nickels and five dimes, and the plunger feature makes either kind of coin instantly available without the need of opening the case.

***

May Help Sales.

It is expected that the period between Christmas and New Year's this year will be a more active one than usual. Ordinarily, those days are rather dull, as gift buying has been completed and more or less of a sales reaction is in order. One of the reasons advanced for the expected change this season is the reported increase in the number of cash bonuses which are being given by business firms just before Christmas. It is also said there is a more widespread tendency on the part of many to give personal cash presents, thus allowing the recipient freedom of choice in selecting any merchandise that may be desired. Both of these circumstances add to the funds which may be spent immediately after Christmas, and form the basis for the impression which some store executives have concerning the stimulating of sales.

***

Early Garment Season Opening.

One of the opinions rather widely held in the garment trade is that the Spring season will open early. Salesmen have been on the road in a large number of instances since the first of the month and have secured a favorable initial response. The advance buyers from the Coast and the South are now in the market, and, it is said, want their merchandise earlier than they did last year. One of the influences which have somewhat of an effect in retarding early purchasing is the doubt concerning the actual styles that will be the leaders. As against this, however, it is declared, the main tendencies have already crystallized. It is also pointed out that the retailers do their own "testing out," their initial Spring commitments being in the nature of "feelers" to sound out the actual consumer preferences.

***

Selling Skill Paramount.

No more certain conclusion, it is declared, can be drawn from a retail standpoint than that selling methods in vogue will receive careful scrutiny in the early part of next year. Many aspects of the present situation at that time, it is pointed out, will compel merchants to give close study of the actual manner in which the customer is handled, with a view to improvement. Among the more important of these, perhaps, is the problem of indicated higher prices. The way in which natural consumer objections are met in many a store, it is said, will determine whether a sale is lost or not. Retailers realize that, if these objections do materialize, it is possible to mitigate them, in a measure, at least, if the right approach to the consumer is pursued. Proper schooling of the sales force is described as the first step in adequately handling the problem.

***

Nightgown and Other Standards.

The old question of what is the proper length of a woman's dress is out of date now so far as the nightdress is concerned. The Standard Measurements Committee of the United Underwear League has decided the question and has based the answer on price. It is ruled: Excepting for gowns that wholesale for $30 a dozen or less, which must have a minimum length of 50 inches to conform to the new standards, the proper length is 52 inches, with a two-inch hem and a width at the bottom of 58 inches. A variety of proper sizes for bust-measurement finishes for nightgowns has also been decided on, as have the proper measurements of envelope and step-in chemises, bloomers and drawers, corset covers and vests. It is planned to put the new sizes in effect at once in the factories of the members of the league. The retail trade will be acquainted with the sizes decided on in order to help them in their buying.

CENSURE LINE FOR WRECK.

Commerce Commission Inspectors Report on Collision at Cincinnati.

WASHINGTON, Dec. 19.—Operating officials of the Pennsylvania Railroad are "open to censure" in connection with the collision on that road at Cincinnati Nov. 7, which resulted in the death of an employe and the injury of sixty-one passengers and employes, the Safety Inspectors of the Interstate Commerce Commission reported today.

The wreck occurred, the inspectors declared, because a passenger train locomotive was operated by an engineman at a rate of speed in excess of that prescribed by his time table and because the air brake on his engine was in defective condition.

"Reports had been made by enginemen concerning various airbrake defects on this engine," the report said, "and work reported on the day previous to the accident had not been performed, although the foreman had signed the report to indicate that the work had been done.

"There is no excuse for permitting an engine to be operated with airbrake equipment in the defective condition which existed in the case of this engine. And in view of these conditions the operating officials are open to censure. Furthermore, the time table schedules provided in several instances for higher rates of speed than would be possible without violating prescribed speed restrictions; proper adjustment of the schedule should be made."

ADVISES MORE IMPORTS.

Bank Economist Says Country Does Not Need Trade Balance.

"A rich capitalist country like the United States can afford to import more than it exports," said Dr. B. M. Anderson, Economist of the Chase National Bank, speaking at the luncheon of the American Manufacturers' Export Association yesterday at the Hotel Astor. He said that the so-called "favorable balance of trade" was not necessarily a favorable thing for the country.

He declared that the present high protective tariff and the policy of extending further credits to our farmers were equally harmful. He recommended that American exporters and manufacturers do what they can to revive the manufacturing centres of Western Europe, thus enabling our debtors to pay their obligations. He said that American manufacturers would not suffer any ill effects from such a policy.

Gains in Canada Lumber Totals.

Special to The New York Times.

MONTREAL, Dec. 19.—The Canadian Western Lumber Company reports the volume of lumber manufactured in October at 13,010,400 feet, compared with 7,845,783 in October, 1921. Lumber sold totaled 8,246,438 feet, compared with 6,707,52 , and price realized $216,574, against $137,340. The aggregate of lumber manufactured from Jan. 1 to Oct. 31 is 98,591,170 feet, compared with 79,-103,988, and lumber sold 100,857,273 feet, against 75,941,562. Sales in this period amounted to $2,404,860, against $1,190,-601.

IMPORT FIGURES DELAYED.

Tariff Changes Have Swamped Hoover's Statistics.

WASHINGTON, Dec. 19.—Figures on the imports into the United States during November will not be ready for publication until January, Secretary Hoover announced today in response to inquiries from many sources.

With the enactment of the new tariff law, he said, the mass of work thrown upon the Government departments in revising classification schedules has greatly delayed the routine monthly reports. The statisticians have been obliged to prepare reports of imports in about 1,250 classifications, as compared with about 600 under the old law.

When a new system of making the compilations is worked out Mr. Hoover indicated that the Government would probably be able to satisfy the demand in some industries for special reports by furnishing weekly totals of commodities moving into and out of the United States by ocean, where those commodities are a large proportion of the total trade.

GAIN IN ACTIVE SPINDLES.

November Leads October in the Spinning of Cotton.

WASHINGTON, Dec. 19.—Cotton spinning during November showed increased activity, the number of active spindle hours being 420,000,000 more than in October.

Active spindle hours for November totaled 8,710,224,794, or an average of 234 hours per spindle in place, compared with 8,289,865,446, or an average of 223 hours per spindle in place for October.

Spinning spindles in place November 30 numbered 37,173,233, of which 34,-664,630 were operated at some time during the month, compared with 37,128,-630 in place October 31, and 33,850,076 operated at some time during October.

The average number of spindles operated during November, based on activity for 8.74 hours per working day, was 30,466,033, or at 106.2 per cent. of capacity, compared with 30,334,981, or at 99.2 per cent. capacity during October.

BUSINESS NOTES.

Julius Leifer has left Lustgarten & Bloch and is now associated with Gwertzman & Freyer, 39-41 West Twenty-ninth Street. They manufacture infants', children's and girls' coats and suits.

Effective Jan. 1, Lincoln D. Whyte will be local salesman for the Helvetia Silk Mills. He was formerly assistant sales manager for Feigum & Meyer.

A. K. Meader, formerly with Eldredge, Reynolds & Co., Omaha, Neb., will assume full management of the ready-to-wear departments of the Deweese Company, Cedar Rapids, Iowa, on Jan. 1. These departments were formerly under the supervision of F. J. Schroeder, who is no longer connected with the firm. Mr. Meader is now in this market purchasing merchandise.

The jewelry department of the Bush Terminal Sales Building now represents these firms in the local market: H. D. Marritt & Co., Mandallion Manufacturing Company, Presto Cigarette Case Company, du Nord Novelty Company, A. S. Rosenberg, Hallamore Company, Reliance Manufacturing Company, Colonial Jewelry Company and the A-B Manufacturing Company, all of Providence, R. I.

Irwin R. Hellbroner, who has been President of Kaye & Einstein, Inc., manufacturing furriers of this city, since the death of his brother Alex Hellbroner several years ago, is to retire from that firm on May 1 to become associated with Weber & Hellbroner, the haberdashers and clothiers, in an executive capacity.

ARRIVAL OF BUYERS

Arriving Buyers may register in this column by telephoning Bryant 1000.

ABERDEEN, S. D.—Daniel Rolls, Spring coats, suits, dresses, skirts; McAlpin.

ALBANY—Gold Stores: Miss Weinraub, jobs cloth, silk, jersey dresses, better kind; 366 5th Av., Room 712.

BALTIMORE—Maas & Kemper: G. W. Busch, white goods, linens; Martinique.

BALTIMORE—T. W. Walsh, women's apparel; Imperial.

BALTIMORE—Goldberg & Theodore (Jobbers): A. Theodore, dresses, Spring dresses; 334 5th Av., Room 611.

BALTIMORE—McDowell & Co.: J. H. Elser, carpets; McAlpin.

BALTIMORE—L. Freudenthal, woolen trimmings; Martinique.

BALTIMORE—P. Kahn & Co.: L. Katzenstein, men's and boys' clothing; Martinique.

BOSTON—D. L. Blum, mdse. mgr., coats, suits, furs; Pennsylvania.

BOSTON—Gilchrist Co. Basement—H. Rafeld, dresses; 200 5th Av., Room 602.

BOSTON—C. F. Hovey Co. Upstairs—Miss J. O'Callaghan, div. mgr., stouts' wear; Mrs. D. Howey, stouts' low-priced stylish wear. Basement—H. Liebes, mdse. mgr., jobs dresses; Miss I. Berk, jobs millinery. F. E. Meyer, jobs sweaters, silk and muslin underwear, aprons, house dresses; 225 5th Av., Room 611.

BOSTON—Peerless & Boston Reliable Petticoat Co.: S. Andrews, silks, cottons, radiums, Jerseys, trimmings; 200 5th Av.; Room 510.

BOSTON—Wm. Filene's Sons Co. Upstairs—Miss Stack, representing coats and suits; Mr. Kaufman, asst. div. mgr., ready-to-wear; 225 5th Av.

BOSTON—Weissman & Son: George Weissman, S. Weissman, Spring coats, suits, dresses; Breslin.

BOSTON—J. Freshman; J. Freshman, jobs dresses; Breslin.

BOSTON—Jordan Marsh Co.: upstairs, E. Lahty, laces; 432 4th Av.

BOSTON, Mass.—Louis Rothstein; E. Dickman, Spring coats, suits, dresses; 370 5th Av. (Chanler-Mansion).

BOSTON—A. A. Blumberg, jobs infant knit goods; Breslin.

BUFFALO—I. S. Given; L. Diamond, jobs coats, dresses; H. P. Bartlett, better coats; 37 W. 26th (B. F. Levis).

BUFFALO—J. N. Adam & Co.: W. H. Lawrie, mdse. manager; S. W. Dunham, representative; 16 West 29th.

CAMDEN, N. J.—Ladies' Bazaar; L. Wishenfsky, jobs pollret twill, canton crepe dresses; 3 W. 29th (National Purchasing Co.).

CEDAR RAPIDS, Ia.—C. Danecks Co.; A. K. Meader, ready-to-wear; 334 4th Av. (Kirby, Block & Fisher).

CHICAGO—M. Ainbinder & Co.: M. Ainbinder, children's Spring coats for jobbing trade; 37 W. 26th (B. F. Levis).

CHICAGO—Appelbaum & Stern; P. Appelbaum, waists, dresses; Pennsylvania.

CHICAGO—Kemiss & Greene Co.; J. A. Roth, low-end plush; coney coats, basement; 1,182 Broadway (L. Levitan); room 1404.

CHICAGO, Ill.—Rothschild & Co.; B. W. Van Syckle, men's, boys' clothing; 448 4th Av.

CHICAGO—Wm. Gluck & Co.: Wm. Gluck, women's clothing materials; 1,260 B'way.

CINCINNATI—Koop Co.: Miss K. Hoff, jobs women's, children's coats, women's dresses; 333 7th Av. (J. M. Biggin, Inc.).

CINCINNATI—Outlet Co.: I. Friedman, jobs better coats; 25 W. 33d (L. Abramson & Co.).

CLEVELAND—Krause, Biederman & Co.; H. H. Krause, woolens, trimmings, coats; 253 5th Av. (Hart, Flanagan & Co.); Herald Square.

CLEVELAND—Bailey Co.; George Goldberg, jobs wash suits for January sales; 1,372 Broadway (Affiliated Retail Stores).

CLEVELAND—Highes Co.: Miss E. Nutting, knit underwear; C. A. Staerker, mdse. manager; 240 Madison Av.

CLEVELAND, Ohio—Halle Bros.: Miss B. Gordon, millinery; 220 5th Av. (F. Atkins).

DETROIT—J. L. Hudson Co.; G. T. Buell, girls' outer wear, basement; 225 5th Av. (Retail Research Assn.).

DETROIT—Colonial Clothes Shop: S. Goldberg, furs, fur coats; Pennsylvania.

GREENVILLE, S. C.—Hobbs, Henderson Co.: C. C. Hobbs, dry goods, notions, women's ready-to-wear; Pennsylvania.

HARRISBURG, Pa.—Kaufman's Underselling Store: R. W. Day, low priced underwear, silk hose, dresses, sweaters, scarfs, corsets; 1,150 Broadway (Baer & Lilienthal).

HARRISBURG, Pa.—Kaufman's Dept. Store: Miss E. M. Rossman, art goods; 1,150 B'way (Baer & Lilienthal); Pennsylvania.

HARRISBURG, Pa.—Rockman & Co.: M. Rochman, underwear, waists; Breslin.

INDIANAPOLIS—Raub's; E. E. Rauh, Mrs. E. E. Rauh, ready-to-wear; Waldorf-Astoria.

INDIANAPOLIS—H. P. Wasson & Co.; J. Miller, jobs silks, dress goods; 120 W. 32d (Liftman & Storch).

KANSAS CITY, Mo.—Nahigian Bros.; K. H. Nahigian, carpets; Breslin.

LANCASTER, Pa.—Hair & Witner; Miss M. E. Grube, dresses, waists, petticoats, hosiery, underwear; Martinique.

LOS ANGELES, Cal.—C. T. Scott Co.; C. T. Scott, jobs cheap silk, cloth dresses, cheap plush coats; 36 W. 20th (Frohman & Altman).

LOUISVILLE, Ky.—Stewart D. G. Co.; J. W. Moore, coats, immediate delivery; 16 West 30th.

MEMPHIS, Tenn.—Bry-Block Merc. Co; George Goldberg, jobs wash suits for January sale; 1,372 Broadway (Affiliated Retail Stores).

MIDDLETOWN, N. Y.—Ruthberg Fashion Shop; I. Ruthberg, jobs good Fall coats, spring dresses; 1,140 Broadway (B. K. Kahn).

MILWAUKEE, Wis.—J. Willing's, Inc.; H. Kading, jobs silk, jersey dresses; 253 5th Av. (Max Flanagan, Inc.).

MINNEAPOLIS—Leader Merc Co.; H. M. Higgins, coats, suits, dresses; McAlpin.

MINNEAPOLIS—Ward's; L. H. Greenman, jobs dresses; 25 W. 33d (L. Abramson & Co.).

NASHVILLE, Tenn.—Epstein-Fleming Co.; J. H. Epstein, inexpensive taffeta dresses; 37 W. 26th (B. F. Levis).

NEW HAVEN—Shartenberg & Robinson Co.; O. D. Herman, floor coverings; W. E. Kaplan, boys' clothing; 404 4th Av. (D. G. Allianed).

NEW HAVEN, Conn.—Mendel's; Sol Harris, mdse. manager; 1,150 B'way (Baer & Lilienthal).

PATERSON, N. J.—Bradley's; I. Bradley, women's dresses, basement; Mrs. Kay, basement, children's dresses; 16 W. 31st (A. Goldstein).

PHILADELPHIA, Pa.—L. Harris & Co.; C. Weiss, Spring wash, cotton dresses; L. Harris, Spring wash; cotton dresses; 1,166 B'way, Room 407.

PHILADELPHIA—Bisuner's; H. Rosenbloom, small furs; L. J. Sachs, children's, infants' wear; H. Surrat, dresses, baseboard; 120 W. 32d (A. Fantl).

PHILADELPHIA—Kolinsky & Rand; S. Kolinsky, clothing; Imperial.

PHILADELPHIA—S. Kramer & Co.; S. Kramer, carpets, linoleums; Pennsylvania.

PHILADELPHIA—Peristein & Co., Inc.; W. M. Moldawer, dresses, coats, wraps; 127 W. 33d; Pennsylvania.

PHILADELPHIA—John Wanamaker; A. G. Cressman, waists, muslin underwear; B'way & 10th.

PHILADELPHIA—Sacks & Ginsberg; J. Ginsberg, hosiery, sweaters; Martinique.

PHILADELPHIA—N. Snellenberg & Co.; B. Hoffman, upholstery, basement; 1,261 B'way (S. M. Goldberg).

PHILADELPHIA—Janoff & Paul; F. E. Paul, dress goods; Martinique.

PHILADELPHIA—J. Weinstein & Co.; J. Weinstein, hosiery; Pennsylvania.

PHILADELPHIA—Frank & Peltz Co.; H. L. Katz, coats, suits, dresses, basement; 1,372 B'way (Affiliated Retail Stores).

PHILADELPHIA—Silk & Kohn; H. L. Silk, skirts; 1,123 B'way, Broadway and 24th St.

PHILADELPHIA—Stewart's; Mr. Coming, jobs coats, basement; 120 W. 32d (A. Fantl).

PHILADELPHIA—S. Berkowitz & Son; P. Berkowitz, ready-to-wear; Breslin.

PHILADELPHIA—Blauner's; H. Blauner, high grade coats, wraps; 120 West 32d (A. Fantl).

PHILADELPHIA—Eisenberg & Co.; H. Eisenberg, suitings; Breslin.

PHILADELPHIA—Trio Waist Co.; H. Kessin, satin cottons, suit dresses and novelties; jobber plaids, fine dresses. 233 7th Av., 18th floor; 28th St. side.

PITTSBURGH—Rosenbaum Co.: Mrs. M. H. Demond, mdse. mgr., misses' children's, infants' wear; I. Marcus, mdse. mgr., basement; Miss B. Hirsh, dresses; Miss M. Thomas, children's dresses; Miss M. O'Neil, dresses; 120 W. 32d (A. Fantl).

PITTSBURGH—Frank & Seder Inc.; Miss D. Grotstein, coverts; 1,372 Broadway (Affiliated Retail Stores); McAlpin.

PITTSBURGH—Rosenbaum Co.: E. Goldfinger, furs; 120 W. 32d (A. Fantl).

PITTSBURG—Joseph Horne Co.; H. Waetzman, ready-to-wear; McAlpin.

READING, Pa.—McCloud & Spannuth; H. F. McCloud, notions, fancy goods, gurn goods; Imperial.

ROCHESTER, N. Y.—New York Suit, Coat & Fur Co.: Miss E. Simpson, wedding dresses, dresses, coats, skirts; 45 W. 34th (M. Caulb & Co.).

ROCHESTER—Gold Stores: L. Gold, jobs cloth coats, fur trimmed better kind; 366 5th Av., Room 712.

ST. LOUIS—Paris Style Garment Co.; I. A. Hezzel, ready-to-wear; Martinique.

ST. LOUIS—B. Nugents & Bro. D. G. Co.: George Goldberg jobs wash suits for January sale; 1,372 Broadway (Affiliated Retail Stores).

ST. PAUL, Minn.—The Golden Rule; R. J. Williams, jobs silks; 3 W. 29th, Room 909.

TOLEDO—Emporium World Millinery Co.; M. L. Moses, millinery; 48 West 25th.

TOLEDO—Thompson-Hudson Co.; D. Wyman, ready-to-wear basement; 32 West 25th (Jay & Co.).

TOLEDO—S. H. Weinberg, jobs coats, dresses, bargain basement; 5 W. 31st (Wm. Goodwin).

TOLEDO, O.—Economy Garment Co.; Mr. Aronsohn, dresses, coats; 45 W. 34th (M. Caulb & Co.).

TOPEKA, Kan.—Warren M. Crosby Co.; W. W. Whitney, Treasurer, General Manager; La Marquis.

TRINIDAD, Texas—E. H. Keyser, Spring merchandise, suits, dresses, skirts, waists; Martinique.

TULSA, Okla.—Caplin-Simkins Co.; L. Caplin, ready-to-wear; 1,170 B'way; Pennsylvania.

UTICA—Gold Stores; L. Gold, jobs cloth coats, fur trimmed better kind; 366 5th Av., Room 712.

WASHINGTON, D. C.—The Vogue, Inc.; Miss L. A. Dawson, ready-to-wear; McAlpin.

WASHINGTON, D. C.—Robert's; I. E. Block, new Spring dresses, immediate delivery; 1,170 Broadway (National Buying Office).

WILKES-BARRE, Pa.—Blum Bros.; H. Blum, ready-to-wear; 363 6th Av. (A. Alexander).

WORCESTER, Mass.—Barnard, Sumner & Putnam Co.; Chas. Stellen, cloaks, suits; 404 4th Av., (D. G. Allianed).

YORK, Pa.—M. Lean & Son; Miss B. Kauffman, ready-to-wear; 432-4th Av. (D. G. Union).

YOUNGSTOWN, O.—W. B. McManus; Mr. Fultz, coats, dresses; 45 W. 34th (M. Caulb & Co.).

BUYERS' WANTS.

Fifteen cents per word each insertion.

AMERICAN Wanted—15140, black. Longacre 7053.

BEADED Robes and Trimmings Wanted—Imported, at a price. Gramercy 0746.

BOLIVIAS Wanted—Pay cash; 0545, 15140, grenadines, velveretles. Madison Square 2193-2195.

BOLIVIAS, Velours Wanted—0563, 09163, 09164, 11126, 1810, 15100, 532016. Ashland 7345.

CANTON Crepe, Flat Crepe, Heavy Crepe de Chine Wanted—200 pieces; spot cash. Belmore, 31 West 31st.

CANTONS Wanted—Satin-faced; also cantons, 100 pieces for cash. M. Morgenstein, 129 West 27th.

CANTONS Wanted—Wool, all shades, open for small quantity. 9th floor, 37 West 28th.

CANTON, Satin Canton Wanted—All colors; at price. Finkenberg, 31 East 31st.

CAPES Wanted—Looking at samples of better kind cloth and silk. 53 East 31st, 10th floor.

BUYERS' WANTS.

Fifteen cents per word each insertion.

CAPES, Suites Wanted—Better grade, tailored, sports, placing orders. 6th floor, 131 West 28th.

CAPES Wanted—Jobber placing stock orders, Spring. Metropolis Garment, 250 5th Av.

CHIFFON Velvets Wanted—Black, all silk. Rashkind & Soleff, 22 West 32d.

CHINCHILLA Wanted—Reindeer, Daland 720-9 or similar. J. J. Ludwig, Watkins 9820.

CLOTH Wanted—Frankenberg's or Stevens's plaid back, for polo coats. Kerner Bros., Watkins 9814.

COATS Wanted—Jobber placing orders on Spring coats, capes and wraps in bolivia and sport wear of the better grades. All week, 130-32 West 29th St., 5th floor. Mr. Schaefer.

COATS Wanted—Jobber placing orders infants', intermediates and children's Spring coats; also flapper suits; call with samples. 38 West 32d, 3d floor.

COATS Wanted—Jobber placing orders on better grade wrappy coats and sport models; snappy styles. Victor Everett, 114 West 26th.

COATS Wanted—Jobbers placing orders on infants' intermediate and children's Spring coats. Call with samples, 7th floor, 16 West 14th St.

COATS Wanted—Infants' intermediate and children's; jobber placing orders for Spring on better line. 122 West 27th, 7th floor.

COATS Wanted—Spring; buying ladies' misses', stouts, juniors' and children's, all week, 12 West 27th St., first floor.

COATS Wanted—Placing orders on children's and ladies' coats for Spring; looking all week. 7th floor, 16 West 22d.

COATS Wanted—Large jobber looking at coats, wraps, capes better grades all day. 54 West 25th St., 10th floor.

COATS Wanted—Jobber placing orders on infants', children's and juniors' Spring coats. 24 West 30th, 1st floor.

COATS Wanted—Intermediate and children's; jobber placing order. Call with samples all week, 43 West 27th, 5th floor.

COATS, Suits Wanted—Cash for 5,000; no lot too big, none too small; entire stocks bought; jobs. Watkins 5154.

COATS Wanted—Jobbers open for Spring wraps, capes and sport coats. Rosing & Cohn, 1,333 Broadway.

COATS and Suits Wanted—Snappy styles; also sport models, Spring samples. 1st floor, 115 West 31st St.

COATS Wanted—Jobber placing orders Spring, children's, juniors' coats, suits. 6th floor, 39-41 West Twenty-ninth Street. They manufacture infants', children's and girls' coats and suits.

Effective Jan. 1, Lincoln D. Whyte will be local salesman for the Helvetia Silk Mills. He was formerly assistant sales manager for Feigum & Meyer.

A. K. Meader, formerly with Eldredge, Reynolds & Co., Omaha, Neb., will assume full management of the ready-to-wear departments of the Deweese Company, Cedar Rapids, Iowa, on Jan. 1. These departments were formerly under the supervision of F. J. Schroeder, who is no longer connected with the firm. Mr. Meader is now in this market purchasing merchandise.

The jewelry department of the Bush Terminal Sales Building now represents these firms in the local market: H. D. Marritt & Co., Mandallion Manufacturing Company, Presto Cigarette Case Company, du Nord Novelty Company, A. S. Rosenberg, Hallamore Company, Reliance Manufacturing Company, Colonial Jewelry Company and the A-B Manufacturing Company, all of Providence, R. I.

Irwin R. Hellbroner, who has been President of Kaye & Einstein, Inc., manufacturing furriers of this city, since the death of his brother Alex Hellbroner several years ago, is to retire from that firm on May 1 to become associated with Weber & Hellbroner, the haberdashers and clothiers, in an executive capacity

N. J. PRISON INQUIRY STIRS GOV. EDWARDS

Will Call Upon Institutions Commissioner Lewis for Reason for Secrecy.

HEAD KEEPER PROTESTED

Investigator Said Discipline Was Harmed by Improper Leadership.

Special to The New York Times.

TRENTON, N. J., Dec. 19.—Governor Edwards today announced here that he would call upon State Commissioner Burdette G. Lewis of the Board of Institutions and Agencies for a further explanation of the secret inquiry being conducted by that body into affairs of the New Jersey State Prison here.

Principal Keeper Joseph S. Hoff charged that Mr. Lewis's methods were harmful to the prison discipline. The commissioner made answer today, asserting that the discipline is harmed because of the improper leadership in administration of the institution. His statement follows:

"Surgical operations are not pleasant for the operators or for the patient. We are getting ready to amputate graft, corruption, brutality, gross stupidity, rank favoritism, smuggling, disrespect of authority and deliberate deception of the press and public at the New Jersey State Prison.

"The patient's body has been toned up; the physical aspects of modern reformatory organization, which have been transplanted, are functioning vigorously there. The patient's illness is now chiefly though not entirely psychological. The press has been deceived about the causes of the so-called riot last August. Peaches were a clever subterfuge.

The State Board's investigation has revealed a splendid but improperly led rank and file of officers. If a New York warden or chief deputy had them he would think he was in Paradise. There are a few very poor ones at the top. They are the food of infection. We are pointing upon the helpful co-operation of the Board of Managers."

BUSINESS PROPERTY DEALS.

N. Y. Presbytery and Elbridge T. Gerry Sell Downtown Buildings.

The trustees of the Presbytery of New York sold the six-story and basement building at 15 and 17 Greene Street, on a plot 39.10 by 100. After extensive improvements the buyyers will occupy. Adams & Co. were the brokers.

Cruikshank Company has sold for Elbridge T. Gerry 55 West Street, a five-story warehouse, situated on the easterly side of West Street, commencing 81 feet south of the corner of Rector Street and being in size about 25 feet front by 90 feet in depth. It is understood that the purchaser will improve the property with a new building.

The Beck-Hazzard Shoe Company, which conducts a chain of retail shoe stores throughout the city, has purchased from Henry Daxian and others, trustees, the property at 159 and 161 Crosby Street, running through to 324 to 328 Lafayette Street, in which its general offices are located.

The property consists of an eight-story building with a frontage of 56.8 feet on Crosby Street, 69.7 feet on Lafayette Street and a depth of 77 feet. The purchase price was $175,000.

The Lawyers Realty Company purchased from Phillip Lehman, Harriet Lehman and Evelyn Ehrich the five-story building at 16 East Forty-sixth Street, on a lot 25 by 100.5, now held under long-term lease by Richard W. Lahne, antique dealer, at a rental of $18,000 a year.

When the latter leased the property in February, 1921, he also took over the lease then held by Koopman & Sons, who were paying only $9,000 a year.

Fox Estate Lots Bring $58,375.

Joseph P. Day sold thirty-six Fox Estate lots, located on Gunhill Road, Perry Avenue, Hull Avenue and East 211th Street, in the Vesey Street Salesroom, Tuesday noon, for $52,375.

Katie Sturs bought the corner of Gunhill Road and Perry Avenue for $3,000. Guttag Brothers took two lots on Gunhill Road for $4,550. Herman Butts purchased the corner of Hull Avenue and Gunhill Road for $3,400.

Paul Moore bought the northeast corner of Hull Avenue and Gunhill Road for $4,850. N. K. Lumas bought a plot on Hull Avenue for $3,000. C. H. Pastiani took two lots on Perry Avenue for $1,100 each, while Paul Moore bought as inside plot on Perry Avenue for $5,000. John Stanton Jr. paid $4,275 for two Gunhill Road inside lots.

Peter Ochs bought an inside Hull Avenue lot for $975. A separate parcel in Westchester Village, on Hermany Avenue and Story Avenue, was bought by Guttag Brothers for $3,150. Adolph Deutsch paid $4,150 for two lots fronting on Gunhill Road.

Operators Sell Harlem Houses.

A client of Edward P. Sobel has purchased from Wynne & Lowe, operators, six houses on the northeast corner of Lexington Avenue and 124th Street, making a total plottage of 100 feet by 100 feet.

The purchaser intends to improve the properties by altering the stores and apartments on Lexington Avenue.

The property was originally acquired by the late Mr. Frankenstein. This plot has been accumulated by the late Mr. Frankenstein and had been in his hands for thirty years before it changed hands recently. Harry Fleishman was the broker.

Plaza Auction Tonight.

A number of private dwellings in the Fifth and Park Avenues section and along Central Park West will be auctioned in the ballroom of the Hotel Plaza to the highest bidder by Arthur C. Sheridan, auctioneer, at 8 o'clock tonight.

Included in this sale are the following: 14 East Sixty-fifth Street, the residence of Colonel Frank R. Keech; 125 East Seventy-first Street, the residence of Judge Charles C. Nott Jr.; 58 East Sixty-fifth Street, the residence of former State Commissioner Henry Solomon, and other dwellings.

Harlem Garage Site Assembled.

Augustus B. Fleck purchased from the Pinckney estate an unimproved plot on the north side of Moylan Place, 250 feet east of Broadway, 90 by 100. The same buyer purchased from Max Just, 50 by 100, directly in the rear of the abovementioned plot, running through to 125th Street.

It is his intention to erect a two-story fireproof garage, negotiations for the sale of which are now pending. The entire transaction involves about $100,000.

Home Sells East Side Site.

The New York Home for Homeless Boys sold 441, 443, 445 and 447 East 132d Street, a plot 67 by 100, improved with old buildings, to Hudson F. Rose Company, through Pease & Elliman, as brokers.

In making up your Christmas list do not forget the Hundred Neediest Cases. Make checks payable to the HUNDRED NEEDIEST CASES FUND and mail to The New York Times, Times Square, New York.

BUYING IN THE SUBURBS.

Residence Properties and Building Plots in Demand.

Mrs. L. Mortimer Heins sold her country place on Overlook Road, Glen Cove, L. I., containing eight and one-half acres with residence, stable, &c., and held at $65,000, to A. Graham Miles. Hamilton Iselin & Co. were the brokers in the deal.

H. Frankfort sold for John Schubert, to a client the large plot of ground situated on the northerly side of Elvira Street and running from the corner of Reade Lane for a distance of 230 feet, with a depth of 123 feet, Far Rockaway, L. I. The property will be improved.

William F. Brunner, Inc., sold for Mary Bills two lots on Beach 145th Street, Neponsit, to John A. Lasher, contractor and builder; for McGinn Brothers, three lots on Beach 121st Street, Belle Harbor, to Fred Fiedler, and for William McAllister, five lots on Beach 139th Street, Belle Harbor, to a New York syndicate.

Charles W. Wynne and Louis H. Lowe, operators, have resold 22 Elmwood Avenue, Rye, N. Y., a three-story dwelling on plot 50 by 100, to a client of W. C. Bennett. The same broker also negotiated the sale of 23 Elmwood Avenue, a similar house, to C. W. Conrad.

The Robert E. Farley Organization sold for the Scarsdale Estates a plot in its new Greenridge development adjoining the Scarsdale golf course to Charles L. Hardenbergh for a home site. The buyer will build in the early Spring.

The estate of Harriet R. Rockwell sold, through Hamilton Iselin & Co., a large plot on the corner of Orchard Place and Sunset Lane, Bronxville, to Garret S. Cannon.

George Howe sold plots at Larchmont Gardens, Larchmont, N. Y., to the following clients, who will improve the premises with residences: On East Brookside Drive, to M. Doyen; on Harmon Drive, to William Fraser, both of New York City, and on Harmon Drive, to Mrs. Catherine Morrison of Mamaroneck, N. Y.; also sold to Mrs. Jessie M. Endress several plots on Edgewood Road, adjoining her own property.

A plot on Donellan Road, Scarsdale, was sold for a Greenacres client of W. P. Johnston, broker, to James M. Stewart, who plans to build at once. The same broker sold a plot on Brite Avenue, Scarsdale, for the Hoyt-Winmill Holding Corporation to James Ridgeway, who will add this to his present holdings.

Payson McL. Merrill Company and Francis E. Green have sold for the estate of Annette S. Rankine to George A. Suter her property of forty acres on the westerly side of Ponus Street, New Canaan, Conn.

The estate of Frances Treat sold the stucco house and garage at Greenwich, Conn., to Dr. John F. McCreary of New York City, who will occupy it as soon as alterations are completed. The property was held at $25,000. The broker in the deal was Nisl Morrow Ladd.

Payson McL. Merrill Company sold for Henry E. Dunn to Vern D. Newman for occupancy his property of eight acres, with modern dwelling and garage, at the corner of Mountain and Tulip Avenues, West Orange, N. J.

Leases in the Bar Building.

The Bar Building leased to Kobley & Stern, Inc., opticians, a store in the Bar Building, in Forty-fourth Street, for a period of ten years at an aggregate rental of about $90,000; also to Julius Weber, in the grand concourse of the Bar Building, a store carrying the cigar concession for the building at an aggregate rental of approximately $25,000 for a period of ten years, and another store carrying the stationery privilege for the building for the same period at the same rental.

Riesenfeld & O'Donnell, owners of the Standard Arcade Building, 50 Broadway, leased the entire south store on the New Street level, formerly occupied by the Globe-Wernicke Company, to the Ments Stores, Albert V. Ments, proprietor, located in the Grand Central Terminal. This store, when extensive alterations are completed, will be operated as a downtown branch of the Ments delicatessen stores and will be open for business on or before the new year. Sturgis & Lyon negotiated the lease.

The Payson McL. Merrill Company leased the parlor floor store at 21 West Forty-ninth Street for Messrs. Dwight, Archibald & Perry, to Miss Ethel Wallace as an art studio and the rear half of the parlor floor at 18 East Fifty-seventh Street to Kirkor Minassian as a Persian antique shop.

Malcolm E. Smith, Inc., leased for Victor Lownes the store at 505 West Forty-second Street for a term of three years to Charles Sicault, chef of the Yale Club.

The store at 174 Madison Avenue was leased by Brett & Wyckoff to Isaac Hanan for a long term of years.

In the building at 41 and 43 East Twenty-eighth Street the store was leased to Fry & Friedsam. The lease is for a long term of years at a total rental of $60,000. Heil & Stern were the brokers.

Pease & Elliman leased for A. Sokolsky a store in the new building at the northeast corner of Sixty-fourth Street and Madison Avenue to T. J. McGunnigle, an electrician.

The store at 13 West Twenty-second Street was leased by Spear & Co. to Sidney F. Kenton for the storage of hats.

Henry Shapiro & Co. have leased a store in the building located at the southeast corner of Broadway and Fiftieth Street, to James Horanis for a restaurant for a long term of years.

The H. J. Friedman Company leased the parlor floor at 324 Fifth Avenue, northwest corner of Twenty-seventh Street, to Miller & Co., stock brokers, as a branch office, now located at 212 Fifth Avenue and with principal offices at 120 Broadway.

Trading in Brooklyn.

Twenty-nine lots, fronting 572 feet on East Twenty-ninth Street, 100 feet on Beverly Road and 80 feet on Tilden Avenue, were sold by Jacob Sado for Reiss & Kinns to M. Rosenberg.

The Realty Associates sold new two-story brick attached one-family dwellings on the south side of Thirtieth Street, between Fourth and Fifth Avenues, to the following purchasers: No. 204 Thirtieth Street to Leon Tashjian, 206 Thirtieth Street to Mary Convey, 210 Thirtieth Street to Alma T. White and 210A Thirtieth Street to L. J. Jones.

M. C. O'Brien, as broker, sold for the Nobium Building Company, in conjunction with Bulkley & Horton, seven one-story business properties, known as 1,184, 1,184A, 1,186, 1,188, 1,190, 1,192 and 1,194 Flatbush Avenue, to a client for investment; for the Rebuilding Company, a one-story brick building, now in the course of construction containing a store and two apartments, located on the south side of Church Avenue, 140 feet east of Nostrand Avenue, to a client, for investment, and for J. Pearce the northwest corner of Nostrand Avenue and Beverly Road, a three-story apartment house, to a client, who will alter the same into stores and modern apartments.

The plot, 50 by 100, on the south side of Ninetieth Street, 150 feet east of Third Avenue, was sold by F. A. Seaver & Co. for H. H. Dunkum to an investor.

Fourteenth Street Houses Sold.

The property 319 and 321 West Fourteenth Street and running through the block, including the abutting property 324 and 326 West Fifteenth Street, was sold by the estate of George B. Seely. It consists of four four-story houses, on a plot 50 by 206. The purchaser is to improve the property. It has been owned by the Seely family for more than thirty years. The Duross Company was the broker.

Buys Flushing House.

The Halleran Agency sold for Joseph Skillman the Queen Anne dwelling, situated at 42 King Street, Flushing, containing thirteen rooms, on a plot 82½ by 150 feet. This house was built about fifteen years ago. Mr. Chamberlain intends to occupy the premises.

OPTION BOUGHT ON VANDERBILT HOUSE

Mandel-Ehrich Corporation Acquires Gothic Mansion at 5th Av. and 52d St.

CONSIDER 2 IMPROVEMENTS

Apartment Hotel or Business Structure May Replace House—$2,000,000 Apartment Deals.

An apartment hotel constructed so that it may be converted into a business structure may replace the famous Vanderbilt mansion at the northwest corner of Fifth Avenue and Fifty-second Street, as a result of the closing of negotiations yesterday for a purchase option on the property. The famous structure has been taken over under the option by the Mandel-Ehrich Corporation from the Empire Investors' Corporation, through Cushman & Wakefield, Inc.

The structure was built by the late William K. Vanderbilt and is a notable example of gothic architecture applied to a residence. Mr. Vanderbilt bought the site about forty-five years ago, and later erected the house from plans by the late Richard Hunt. The mansion stands on a plot fronting 100.2 feet on Fifth Avenue by 128 feet on Fifty-second, and is not restricted from business use.

The contract assumed by the Mandel-Ehrich Corporation includes the westerly fifty feet of the Vanderbilt property on the Fifty-second Street side, which plot is unoccupied and carried a restriction against its use for business purposes.

The mansion has not been occupied for several years, having been closed shortly after Mr. Vanderbilt's death about three years ago. In the Fall of 1920 Mrs. Vanderbilt decided to build herself a new home in the Sutton Square colony, which was completed for her at the northeast corner of Avenue A and Fifty-seventh Street.

The Empire Investors' Corporation is a subsidiary of the Empire Trust Company, which purchased the property in November, 1920, intending to alter the mansion for its own use. This intention was abandoned because the company made an advantageous lease on the property it occupies at the northeast corner of Fifth Avenue and Forty-seventh Street.

A new lease of these premises has been secured, together with a lease of the adjoining property.

Henry Mandel, senior member of the buying corporation, said yesterday that plans had not been definitely made as to the kind of improvement that will occupy the plot.

"It is possible," he said, "that before any step is taken toward an improvement of this site, that the adjoining residence of William K. Vanderbilt Jr. may be found essential to the plan or plans, as there are several negotiations pending, none of which has gone far enough to warrant a statement on the improvement of the corner.

"A commercial building of the very best type may probably be the ultimate choice, but it is also felt that an apartment hotel de luxe with entrance from the street side and smart shops on the grade and first floors on the Fifth Avenue frontage, so constructed that it can easily be converted for business, would be the logical development."

The land upon which the mansion stands is assessed by the city for taxation purposes at $1,950,000, and the land with its improvement at $2,125,000.

Apartment Deals Involve $2,000,000.

Contracts were signed yesterday for the sale of two big apartment houses on the upper west side, a total of over $2,000,000 being involved in the transactions. The Stratford Apts., a twelve-story fireproof building at 215 Riverside Drive, north corner of Ninety-third Street, was sold by the Hoyt Estate to Frederick Brown, the purchase

December a plot 114 by 154 feet, irregular, the structure is arranged in suites of eight, nine and ten rooms, each apartment having three baths. It was built twelve years ago by Ferguson Brothers & Farnham, and was sold to the Hoyt Estate three years ago by Mr. Brown, the present buyer, through Wood, Dolson Co. Inc., the brokers, who negotiated the deal just closed. Mr. Brown has now purchased the property, making the third time the property has been sold in twelve years.

On the upper west side, between Broadway and Amsterdam Avenue, Max N. Natanson, the operator, sold to Isidore Hays, the two twelve-story apartment houses known as the St. Albans and the Dartmouth, at 808 to 814 West 114th Street, each standing on plot 100 by 100. The annual rent roll approximates $210,000 and the houses were held at $1,850,000. They were sold for cash.

Mr. Natanson has owned the houses only a few months and it is understood that he realized a substantial profit on the resale. The broker was Lewis H. May Company.

The Bronx Market.

Mrs. Anna Sotting sold 509 East 136th Street, northeast corner of Brook Avenue, and 510 East 137th Street, southeast corner of Brook Avenue. These are two six-story new-law apartment houses, each built on a lot 40 by 200 and arranged for three stores and twenty-eight families. The property, which brought in over $32,000 rent, was held at $140,000 and was sold to an investing client of Julius Tratcher.

The newly organized Walton Improvement Company, Inc., purchased from Julius Kovacs, through Albert D. Phelps and Harry J. Rogers, the southwest corner of 169d Street and Walton Avenue, measuring 95 feet on 169d Street and 42 feet on Walton Avenue, located within 100 feet of the 169d Street Station of the Lexington-Jerome Avenue subway, one of the busiest stations in West Bronx. This is the third resale within a month of this parcel, which is the last vacant plot on the south side of 169d Street between Jerome Avenue and the Concourse. The property, upon which will be improved with six-story multifamily building containing about eight stories.

Murray Maran resold the vacant plot, 50 by 100, on the east side of Park Avenue, between 172d and 173d Streets, to a builder, who will erect a one-story garage.

Private Residence Sales.

James L. Van Sant, operator, purchased from Leonard L. Rox 237 West 123d Street, a three-story dwelling on plot 18 by 100.11. This is the first sale of the property in twenty years. The brokers in the transaction were Porter & Co.

Goodwin & Goodwin, Inc., sold for Mary Ward to Philip Levitsky the three-story private dwelling at 109 West 126th Street, on lot 17.10 by 99.11.

Leroy Coventry sold the three and one-half story dwelling at 315 Convent Avenue, on a lot 20 by 100 feet.

Oberlin College Sells Plot.

Miss Katherine H. Wetmore of Paris, France, has purchased from the Oberlin College, Oberlin, Ohio, through Cornelius G. Kolff, a seven-acre plot of ground on Clove Road, Richmond Borough, bounded on the west by the property of Wagner College, on the north by property recently acquired by the Augustinian Church of Grymes Hill and on the south by other property owned by Miss Wetmore.

BANKRUPTCY NOTICES.

UNITED STATES DISTRICT COURT, Southern District of New York.—In the matter of HERMAN H. GROSSMAN, Bankrupt.

An offer having been made by Nathan Gold to purchase from the Receiver, for the sum of $9,100.00 the assets of the bankrupt, consisting of a stock of furniture, beds and bedding, located at 2941 Third Avenue, Borough of Bronx, City of New York, and a lease to the said premises, with the exception of the Accounts Receivable and choses in action, and upon the annexed petition of Joseph T. Stearns, the Receiver herein, it is

ORDERED, that the creditors of the above named bankrupt show cause before me or one of the Judges of this Court at a session thereof, to be held in Room 235, U. S. Court House and Post Office Building, in the Borough of Manhattan, City of New York, on the 26th day of December, 1922, at 10:30 A. M., why the said offer or any other offers which may be made at the said time should not be accepted, and it is further

ORDERED, that Charles C. Parmer, Winthrop E. Bowen and Albert Moritz be and they hereby are appointed appraisers to appraise the assets of the above named bankrupt and that they file their report on or before the return day hereof, and it is further

ORDERED, that notice of this application should be given by mail by depositing a copy of this order to show cause and the offer in a duly sealed, postpaid envelope addressed to said creditors and to the bankrupt or his attorney, at least five days before the return day hereof; and that a copy hereof be published in the "New York Times and the "Daily News Record," in accordance with the Rules and practice of this Court.

Dated, N. Y., December 13, 1922.

W. MACK, U. S. C. J.

JOSEPH T. STEARNS, Receiver.
ALEXANDER LEVINE, Attorney for Receiver, 1328 Broadway, New York City.

BANKRUPTCY SALES.

UNITED STATES DISTRICT COURT, Southern District of New York.—In the matter of BERNARD H. FLIGEL, individually and as co-partners doing business as FLIGEL & SON, Alleged Bankrupts.

An offer having been made by RUTH KADIN to purchase from the Receiver for the sum of Eight hundred ($800) Dollars, the assets of the alleged bankrupts, situated in premises 40 East 19th Street, Borough of Manhattan, City of New York, with the exception of the accounts receivable and choses in action,

Upon the annexed petition of PHINEAS LEWINSON, the Receiver herein, duly verified the 11th day of December, 1922, and upon the proceedings had herein, let the creditors of the above named bankrupt show cause at a term of this Court to be held at the Court House, in the Post Office Building, Borough of Manhattan, City of New York, Room 235 thereof, on the 20th day of December, 1922, at the opening of court thereof, why the said offer or any other offers which may be made at said time, should not be accepted.

It is further ordered that notice of this application be given by mail by depositing a copy of this order to show cause in a duly sealed properly post paid envelope addressed to said creditors and the alleged bankrupts or their Attorney, at least five days before the return day hereof, and that a copy thereof be published in The New York Times in accordance with the rules and practice of this Court, on December 15th and 20th, 1922.

Dated: New York, December 13, 1922.

U. S. C. J.

IN THE DISTRICT COURT OF THE United States for the Southern District of New York.—In Bankruptcy.—In the matter of SOLOMON S. MARAN, Bankrupt.—Chas. Shongood, U. S. Auctioneer for the Southern District of New York in bankruptcy, sells Thursday, Dec. 28th, 1922, by order of the Court, at 10:30 A. M., at 311-321 Broadway, Borough of Manhattan, assets of the above bankrupt, consisting of ladies' and children's undergarments, furniture, fixtures, &c.

MARGARET M. WARDELL, Receiver.
SOL M. SELIG, Attorney for Receiver, 120 Broadway, New York.
Inspection Dec. 26th and 27th.

IN THE DISTRICT COURT OF THE United States for the Southern District of New York.—In Bankruptcy.—In the matter of HARRY FINE, trading as AMERICAN STATIONERY CO., Bankrupt.—Chas. Shongood, U. S. Auctioneer for the Southern District of New York in bankruptcy, sells Tuesday, Dec. 26th, 1922, by order of the Court, at 2 P. M., at 239-241 Pearl St., Borough of Manhattan, assets of the above bankrupt, consisting of printing press, stationery, fixtures, etc.

HELEN I. WILLIAMS, Receiver.
ISRAEL SHINKMAN, Attorney for Receiver, 1540 Broadway, New York.
Inspection Dec. 22d and 23d.

TENEMENT HOUSE BUYERS.

Trading Indicates Strong Demand for Multi-Family Houses.

Meyer Isaac, operator, bought from Ray Solomon 267, 269 and 261 West 128th Street, three four-story apartment houses on lot 105 by 100, held at $140,000. Louis George was the broker.

Coughlan & Co. sold for Jennie Rosenfeld to an investing client the five-story new-law apartment house at 20 West 118th Street, built on lot 25 by 100. It was held at $40,000.

Sherman & Kirschner sold to a client of Isidore Cohen for Flora L. Plank the five-story apartment house located at 1,097 Madison Avenue on a lot 20 by 75, being the northeast corner of 112th Street, to a client who is to occupy it for personal business purposes.

The Sheppard Knapp estate sold through Morris Moore's Son 1,760 Third Avenue, the five-story apartment, with stores, on lot 23 by 102, situated between Ninety-eighth and Ninety-ninth Streets. The property was held at $35,000. C. D. & H. V. Dike were associate brokers.

Mulvihill & Co. have sold for the Esmay Realty Company the three five-story triple tenements, with stores, 305, 307 and 309 East 125th Street, on plot 75 by 100, to a client.

The Silbe Realty Corporation sold to Harry Danker the tenement property, 345, 347 and 349 East Eighty-third Street. The plot is 60 feet front and rear by 102 feet 2 inches in depth. The seller was represented by I. Montefiore Levy, and the brokers were Lewis & Samuel and Morris Pomeisky.

George E. Cohn sold to a client for Hannah Nelson 170 East 104th Street, a four-story flat on lot 20 by 100. The property was held at $19,000. It was sold for all cash.

Alfred Olenick purchased 2,083 Madison Avenue, being a five-story double flat, size 25 by 99.

Shaw, Rockwell & Sanford and E. T. Rhodes sold for Rose Kelley 420 St. Nicholas Avenue, a five-story double flat 20.6 by 124, to an operator.

Martin & Glazer sold 101 St. Nicholas Avenue, a five-story apartment house, 21.8 by 88.6. The property was held at $40,000.

Nathan Wilson sold to Thomas Kelly for investment 48 West Seventy-third Street, southeast corner of Columbus Avenue, a seven-story elevator apartment house having five stores on plot 50 by 102.2. It contains two seven-room apartments on each upper floor, fully rented for $37,000 per annum.

The property was sold for all cash. The brokers in the transaction were Byrne & Bowman and John J. Mennar, Inc.

Adds to Stanton Street Holdings.

Ryan & Co. sold for Ray Gross 47 Stanton Street, a three-story frame and brick building on lot 23 by 50, to Michael J. Adrian Corporation, which owns 69 and 71 Stanton Street and 174 and 177 Allen Street, being the southwest corner of Allen and Stanton, giving the purchaser a plot of 88 by 50. This is the first sale in over sixteen years. The property was held at $30,000 and was sold for all cash.

BANKRUPTCY SALES.

UNITED STATES DISTRICT COURT, Southern District of New York.—In the matter of CHATHAM SHIRT COMPANY, Bankrupt.—In bankruptcy. No. 22367.

CHARLES SHONGOOD, United States Auctioneer for the Southern District of New York, in Bankruptcy, sells this day, Wednesday, the 20th day of December, 1922, at 2 P. M., on the premises of the Bankrupt at Church Street, Chatham, Columbia County, New York, all the real estate, fixtures and machinery contained in the hereinafter described premises, AND ALSO SELLS on Thursday, the 21st day of December, 1922, at 10:30 A. M., at 552 Broadway, Borough of Manhattan, City of New York, merchandise, consisting of men's and women's golf knickerbockers and overalls, pursuant to the following order of the Court.

UNITED STATES DISTRICT COURT, Southern District of New York.—In the matter of CHATHAM SHIRT COMPANY, INC., Bankrupt.

Upon reading and filing the annexed petition of Charles W. H. Jackson, Trustee in Bankruptcy in this proceeding, and upon motion of Robert P. Levis, his attorney, it is

ORDERED, that Charles W. H. Jackson be, and he hereby is authorized and permitted to sell the following described property of the bankrupt corporation:

All that tract or parcel of land with improvements thereon situate in the Village of Chatham, Town of Ghent, County of Columbia and State of New York, bounded generally by the easterly side of the entrance of the Fair Grounds of Columbia County Agricultural Society; southerly by said Fair grounds; easterly by lands of Francis O'Neill; and northerly by Church Street; being the same premises conveyed to said John P. Miccle by Charles J. Tagliabue and wife by deed dated February 28th, 1896, and recorded in the office of the Clerk of the County of Columbia in Deed Book 101, page 448;

together with the machinery and fixtures therein contained, and also the men's and women's golf knickerbockers and overalls located in the storerooms of Charles Shongood, United States Auctioneer, at No. 552 Broadway, Borough of Manhattan, City of New York, and it is

FURTHER ORDERED that Max E. Sanders, Frederick M. Nichols and Clifford G. Ludvigh, be and they hereby are appointed to appraise both the real and personal property of the bankrupt corporation located at Chatham, New York, and in the Borough of Manhattan, City of New York, said appraisers to file their appraisal with the undersigned prior to the sale of the aforesaid assets at public auction; and it is

FURTHER ORDERED that the aforesaid sale shall be held at public auction pursuant to the rules of this Court upon ten days' notice to all the creditors and parties interested in this proceeding, and it is

FURTHER ORDERED that a copy of this order be sent to all the creditors and parties interested in this proceeding at least ten days before the day of sale, and that a copy of this order be published in The New York Times, Daily News, Record and the newspaper in the County of Columbia, State of New York at least ten days before the day of sale, and on the day of sale.

Dated, N. Y., November 29th, 1922.

J. J. TOWNSEND (signed),
Referee in Bankruptcy.

CHARLES W. H. JACKSON, Trustee in Bankruptcy.
ROBERT P. LEVIS, Attorney for Trustee, 42 Broadway, Manhattan, City of New York.
JOHN J. TOWNSEND, Referee in Bankruptcy, 299 Broadway, Manhattan, City of New York.
INSPECTION December 15th to 20th, 1922, inclusive.

IN THE DISTRICT COURT OF THE United States for the Southern District of New York.—In Bankruptcy.—In the matter of HERMAN MARGOLIS, JOSEPH L. DICKER and SOLOMON GREENBERG, individually and as co-partners doing business as MARGOLIS, DICKER & CO., Bankrupt.—Chas. Shongood, U. S. Auctioneer for the Southern District of New York in bankruptcy, sells Wednesday, Dec. 27th, 1922, by order of the Court, at 2 P. M., at 140 W. 28th St., Borough of Manhattan, assets of the above bankrupt, consisting of furs, skins, machinery, fixtures, etc.

LEONARD B. GEISLER, Receiver.
SILVER & MOSKOWITZ, Attorneys for Receiver, 299 Broadway, New York.
Inspection Dec. 23d and 26th.

IN THE DISTRICT COURT OF THE United States for the Southern District of New York.—In Bankruptcy.—In the matter of H. BRENNER & CO., Bankrupt.—Chas Shongood, U. S. Auctioneer for the Southern District of New York in bankruptcy, sells this day Wednesday, Dec. 20th, 1922, by order of the Court, at 10:30 A. M., at 230 Grand St., Borough of Manhattan, assets of the above bankrupt, consisting of shoe machinery, fixtures, etc.

ROBERT C. RAND, Receiver.
ARCHIBALD PALMER, Attorney for Receiver, 120 Broadway, New York.
JOHN J. TOWNSEND, Referee in Bankruptcy, 299 Broadway.

IN THE DISTRICT COURT OF THE United States for the Southern District of New York.—In Bankruptcy.—In the matter of PIONEER FILM CORP., Bankrupt.—Chas. Shongood, U. S. Auctioneer for the Southern District of New York in bankruptcy, sells this day Wednesday, Dec. 20th, 1922, by order of the Court, at 10:30 A. M., at 130 W. 46th St., Borough of Manhattan, assets of the above bankrupt, consisting of office furniture, fixtures, motion picture machines, etc.

JACOB SCHECHTER, Receiver.
DAVID W. KAHN, Attorney for Receiver, 130 Broadway, New York.

GARMENT CENTRE PROJECT.

Fourteen-Story Loft in Thirty-Seventh Street to Cost $800,000.

Another fourteen-story store and loft building is to be erected in the garment centre by A. E. Lefcourt and Louis Haas on the vacant plot just purchased by them at 146 to 154 West Thirty-seventh Street, size 97 by 98.6, on the south side, 75 feet east of Seventh Avenue, the entire operation involving over $800,000. The seller is the Main Holding Company, which purchased the property from Frederick Brown some few months ago. This is the third resale of the property through the same broker, Harry B. Cutner.

The plans are to be drawn by George & Edward Blum, architects. The building is to be started early in the Spring and ready for occupancy for the Fall of 1923.

It is directly opposite the new seventeen-story building to be erected by Joseph M. Gilbert on the northeast corner of Seventh Avenue and Thirty-seventh Street.

Classified Advertisements

For Sunday Edition

FRIDAY, 6 P. M.
Advertisements for undisplay classifications of Real Estate intended for the Sunday edition of The New York Times must be received in The Times Building not later than 3 P. M. Friday.

FRIDAY, 3 P. M.
Advertisements for Editorial Section must be received by 3 P. M. Friday.

SATURDAY, 3 P. M.
Other undisplay classified advertisements must be received by 1 P. M. Saturday. (Business Opportunities, 11 A. M. Saturday.)

THURSDAY, NOON
Display Schools, Steamships, Hotels, Resorts and Amusements.

THURSDAY MIDNIGHT
Display Apartments and Real Estate advertisements intended for the Sunday edition must be received in The Times Building, complete as to text, data, photographs, matrices or drawings, by midnight Thursday.

Daily Edition

If received after 4 P. M. on the date preceding publication, classified announcements ordered for the daily edition of The New York Times are subject to omission. The final closing time is 5 P. M.

Classified Advertising Rates

Count six words to an Agate Line. (Minimum space three lines.)

	Agate Line
Situations Wanted	40c
Furnished Rooms, Rooms Wanted	45c
Boarders and Board Wanted	45c
Help Wanted	55c
Real Estate, &c.	55c
Lost and Found	55c
Apartments to Let and Wanted	55c
Country Board	60c
Mortgage Loans	65c
For Sale	65c
Automobile Exchange	65c
Agents Wanted	65c
Employment Agencies	75c
	Per Word.
Business Opportunities (Caps, 20c)	15c
Buyers' Wants—Offerings to Buyers	15c
Book Exchange (Sunday)	12c
Lost and Found, Deaths, Marriages and Birth announcements accepted up to midnight.	

Errors avoided by delivering advertisements well in advance of closing time.

REAL ESTATE. REAL ESTATE.

Architects
Severance & Van Alen

TWO OPEN FLOORS
in the
Bar Building
36 West 44th St. and 37 West 43d St.
Second and Third Floors
for commercial use
9330 sq. ft. each at less than
$2.50 per sq. ft.
Unusual light and ventilation; full elevator service.
Bearing Capacity 120 lbs. per sq. ft.
CO-OPERATION OF
BROKERS INVITED
Lease will be dated Feb. 1, 1923. Ready for Immediate Occupancy.
BAR BUILDING, INC.
Murray Hill 2726. 36 West 44th St.

REAL ESTATE AT AUCTION. REAL ESTATE AT AUCTION.

ARTHUR C. SHERIDAN
Real Estate Auctioneer
Special Auction Sale
PRIVATE DWELLINGS
TO-NIGHT at 8 P.M.
in the Ballroom of the HOTEL PLAZA

185 E. 71st ST.	14 E. 65th ST.
42 E. 74th ST.	131 E. 50th ST.
58 E. 65th ST.	17 W. 86th ST.
	43 W. 87th ST.

ALSO AT ABOVE SALE THERE WILL BE OFFERED AT
Absolute Public Auction
THE MAGNIFICENT WATERFRONT COUNTRY RESIDENCE at
LONG BEACH, L. I.
of Mrs. Esmeralda Marcus of 290 Park Ave., N. Y. City
Property is located on Lauraiton Boulevard and consists of an absolutely modern English manor country residence of 14 rooms and 3 baths, together with garage and large parklike grounds with extensive frontage on the water with private dock and landing. It represents an outlay of $300,000, and will be sold unreservedly to the highest bidder for whatever it will bring, 50% on mortgage. Possession. Open for inspection.
For booklet of sale apply personally or through your own broker to Arthur C. Sheridan, Inc., 152 Broadway, New York City.

MORTGAGE LOANS.

Attention!!
5% Money
VARIOUS AMOUNTS
Centrally located business and apartment properties preferred. Also second mortgage money.
S. H. Stone, 135 Broadway, N.Y.

WARRANTY
MORTGAGES
REAL ESTATE
45 WEST 57th ST.
PLAZA 5225

WHEN IN NEED OF RENT ASSIGNMENTS Second Floor Mortgages, Manhattan, Bronx, Brooklyn, any amount, any square footage
S. A. ISRAEL
50 Nassau St. Cort. 9272.

MORTGAGE LOANS.

Business Properties HESS INC Country Properties

REAL ESTATE.

It will be to the interest of all holders of
Philadelphia Property
to communicate with
L. 189 TIMES.

REAL ESTATE MAN
(Licensed)
Thoroughly experienced leasing, selling, mortgage, management and insurance (licensed fully); seeks connection with live office. Highest credentials. Salary and commission, or rental commission. Write Advertiser, care Harry B. Phillips, Advertising Agency, 19 West 34th St., New York.

LONG ISLAND—FOR SALE OR TO LET. | LONG ISLAND—FOR SALE OR TO LET.

LONG ISLAND BARGAINS
NORTH SHORE

(A) 80 acres, part in New York City; extensive water view; one mile at road frontage. $1,800 per acre.

(B) 200 acres, suitable for golf course or development; $2,000 per acre.

(C) 120 acres; opposite Links Club; lakes, woodland and hills; long stone road frontage. $1,000 per acre.

(D) 8 acres; waterfront; 10 room residence (send for photos); $60,000. Will divide.

(E) 50 acres; waterfront; virgin woods; finest water view; hill tops. $2,250 per acre.

(F) 92 acres; Sands Point; $1,800 per acre; beautiful woodland and fields.

(G) 97 acres; long road frontage; part woodland; extensive views. $1,000 per acre.

(H) 9 acres; waterfront, long frontage on Manhasset Bay and lake. Residence 16 rooms, 10 baths, cottage 10 rooms, 2 baths, garage for six cars, concrete bin. $155,000. (Send for photos.)

(I) 6 acres; Sands Point; extensive water views; brick residence, 10 rooms, 6 baths; brick eight-car garage with living quarters. $100,000.

(J) 12 acres; long road frontage on Engineers Club; water view. $2,000 per acre.

(O) 3 acres; waterfront; at Great Neck; handsome 12 room residence; beautiful groun

TO LET FOR BUSINESS. | TO LET FOR BUSINESS. | TO LET FOR BUSINESS.

Better Business Locations
—in the Central Mercantile Zone

THE following selection of properties is offered those seeking desirable locations for offices, stores, floors, or manufacuring space of the better sort. In our judgment they represent the type of business accommodations that best meet the needs of individuals or firms on the basis of accessibility, convenience, light, arrangement and moderate rentals.

17 E. Houston St.
25x94
5th floor (top)
Immediate Possession

71-7 Grand St.
85x145.6
Entire corner Store & Bast.
Possession February 1, 1923

75-7 Grand St.
44x98.9
2nd Floor
Immediate Possession

22 Wooster St.
25x100
4th & 5th Floors
Immediate Possession

24-6 Wooster St.
45.6x98.9
4th Floor
Immediate Possession

125 E. 23rd St.
Offices
Immediate Possession

HESS BUILDING

354 Fourth Ave.
Corner 26th St.
Floor 100x200
Offices and Showrooms
$2250 to $4000
Immediate Possession

19 Madison Ave.
24.8x100
Floors
Possession February 1, 1923

71 Fifth Ave.
S. E. Corner 15th St.
Floors 12,500 sq. ft. each
Immediate & February 1st
Possession

13-21 E. 22nd St.
Store & Basement
54x98.9
Divided Space
Manufacturing
Immediate Possession

28-30 W. 23rd St.

9-19 W. 22nd St.
3rd & 7th Floors
21,000 sq. ft. each
Possession Arranged

114-20 E. 23rd St.

115-19 E. 22nd St.
12th Floor (top)
17,500 sq. ft.
Immediate Possession
Skylights

25 W. 15th St.
25x100.3
7th Floor
Immediate Possession

148-56 W. 23rd St.
Divided Space
Manufacturing
Immediate Possession

For particulars as to terms of rentals and leases, call, write or telephone. *A representative will call upon request.*

907 Broadway — M&L HESS INC. — Ashland 1500

Entire 10th Floor
6000 Square Feet
NO MANUFACTURING
53-57 W. 36th St.
FOR RENT
This space in a modern 12 story fireproof loft building is available at a very reasonable rental and offers a splendid opportunity to the merchant or manufacturer seeking the advantages of this location.
Situated in the "Save New York" Zone it is protected permanently and open only to the highest class wholesale and retail concerns.
Brokers Protected
Max N. Natanson
522 FIFTH AVE.
Vanderbilt 8586

Lofts
Immediate Possession
Rent to commence February 1st, 1923
At Less Than Market Value
Braender Building
26-32 West 17th St.
Fireproof 100% Sprinkler.
Light on Four Sides.
2 Pas., 2 Freight Elevators
Lofts 95x95
½ Loft..... 45x95
¼ Loft..... 45x47

40-42 East 19th St.
Bet. Broadway & 4th Ave.
Fireproof Building.
Passenger & Freight Elevators
Lofts 45x90
RICHARD ABRAMSON, Agent
46 W. 46th St. Bryant 4005
Or Your Own Broker.

15-19 E. 26th St.
Running Through to
10-14 E. 27th St.
Modern 20 story office and loft Building, ideal location, unexcelled service.
CHOICE OFFICES FACING MADISON SQUARE PARK
Entire 16th and 17th floors being made into choice office space, available Feb. 1st, 1923. Early applicants can have offices designed to their own requirements.
Mr. Herter, Lenox 9000.

Floors
684 Broadway
(N. E. cor. Gt. Jones St.)
Floors 41.2 x 130
Possession Feb.
210 feet of outside window space

9 East 4th St.
Floors
25 x 98.9 x L 25 x 35
Possession now and Feb.

120-2 East 14th St.
Floors 50 x 106.6
Possession Now and Feb. 1

130-4 West 17th St.
Floors 50 x 92
Immediate Possession

For information concerning these and other offerings of business space inquire of
Spear & Co.
1261 Broadway Penn 6520

Loft Offices And Showrooms
100 & 104 5th Av. Northwest Cor. 15th St.
ONE ENTIRE FLOOR 8,500 SQ. FT.
Also Basement 11,000 sq. ft.
OFFICES & SHOWROOMS
Large and small units 260 to 2,000 sq. ft.
Edgar A. Levy Leasing Co., Inc.
100 FIFTH AVENUE
Watkins 6827
BROKERS PROTECTED

Entire Floor
7,500
Square Feet
373 Fourth Ave.
with L to 26th St.
Also space of 2,000 to 4,000 sq. ft.
Modern 12-story fireproof building, equipped with sprinklers; two passenger and two large freight elevators. Possession Feb. 1st. Reasonable rent.
Wm. H. Whiting & Co.
41 PARK ROW
Tel. 5900 Cortland

GRAND CENTRAL ZONE
155 East 44th St.
OFFICES & SHOW ROOM
Exceptional Opportunity for Those Desiring Individuality in Their Business Home.
Most Central Location in City.
Adjacent to 4 Subway, 2 Elevated, 6 Surface Lines and Grand Central Station.
155 East 44 St., Inc.
Telephone Longacre 5513.

LOFTS SHOWROOMS
15-19 E. 26 Running through to 10-14 E. 27th STS.
Modern 20 Story Office and Loft Building Facing Madison Square Park
Exceptionally Desirable Space
LIGHT MANUFACTURING
ONE ENTIRE FLOOR
ABOUT 16,800 Sq. Ft.
IMMEDIATE POSSESSION
ALSO
11-12-13th FLOORS
With 16,800 Sq. Ft. Per Floor
POSSESSION FEB. 1ST
100% Sprinklered — Moderate Rent
Apply Mr. HERTER — LENOX 9000

4TH AVE.—432
N. W. Cor. 29th St.
Modern 16-Story Office Building
Offices & Showrooms
All Front Space
From 600-1300 Sq. Ft.
Inquire of Sup't or
Phone Lenox 9000 — Mr. Herter

LIGHT LOFTS, STORES AND SHOW ROOMS
122 FIFTH AVENUE
17th to 18th St.

Space	$1,200
Space	1,800
Space	2,300
Space	3,200
Space	4,800

Store and basement, about 34,000 square feet, $36,000. Will divide to suit.
Fireproof; 100% sprinklers; manufacturing allowed; brokers protected. Our representative is on the premises.
E. SHARUM CO.
170 Broadway. Tel. Cortlandt 7202.

1123 Broadway
Corner 25th Street
1140 Broadway
Corner 26th Street
FOR RENT—OFFICES and SHOWROOMS—large and small units—Modern fireproof buildings—Shipping facilities—Immediate possession & Feb. 1st.
BING & BING
CORPORATION
119 WEST 40th STREET
or, your own broker.

STORE AND BASEMENT FOR RENT
118 NASSAU ST.
Between Ann and Beekman Sts.
Or 5 Story and Basement Building, 20x80
Early Possession. Long Lease.
170 5th Ave. ADAMS & CO. INC. Gramercy 1052.
Specialists in Commercial Properties.

38-44 W. 21st St.
LOFTS 67x82
100% SPRINKLER
POSSESSION AT ONCE
H. J. Sachs & Co., 38 W. 21st St.
OR YOUR BROKER

1412-1416 Broadway
Northeast Corner 39th St.
OFFICES
Rent $35 to $100.
English, 1531 Broadway.

251 5TH AVENUE
N. E. Cor. 28th St.
2,500 SQUARE FEET.
Light, Attractive Lofts
NO MANUFACTURING.
SUITABLE for STUDIO
ARTHUR GREENBAUM
345 Madison Ave. Murray Hill 4030
or Your Own Broker.

471 FOURTH AVE.
AT END ST.
Desirable, all light, non-mfg. Lofts.
IMMEDIATE POSSESSION
SIZE 50 x 65
Low rent. Elevator. Steam. Electric. Call, Telephone Madison Sq. 0646.

REASONABLE RENT LOFTS AND OFFICES
1261 B'way
Corner 31st St.
Apply Room 1004. Penn. 6219

5-7-9 West 37th St.
4 Upper Floors
EXCELLENT LIGHT
75x100. Possession Feb. 1st.
100% SPRINKLER
H. J. Sachs & Co., 38 W. 21st St.

EXCEPTIONAL OFFICE SPACE
Overlooking Union Square Park
Everett Building
Tel. Stuyvesant 0314 — 45 E. 17th St.

491 BROADWAY.
Store and Basement.
Warren & Skillin, 38 Park Row.

MORTGAGE LOANS

LOANS EVERYWHERE.
LOWEST RATES. QUICK SERVICE.
First and Second.
also Building and Permanent.
MORTGAGE LOANS
NEW YORK, BRONX, BROOKLYN, LONG ISLAND, NEW JERSEY.
STEEL REALTY, 152 W. 42 St. Bryant 5341. (Brokers.)

FIRST and second mortgage, money to loan any amount; on all type of property; reasonable charges. Alliger & Buck, 160 Broadway. Phone Cortlandt 3191.

MONEY to loan on first and second mortgages; building, temporary and permanent loans. F. M. McCurdy Co., Inc., 158 Remsen St., Brooklyn.

MONEY for first and second mortgages, any amount, quick acceptance; reasonable charges. Manhattan Realty, 1,482 Broadway. Bryant 0341.

FIRST AND SECOND MORTGAGES any amount, quick action, easy terms. America Loan, 276 5th Av., Room 501.

SECOND mortgage money; reasonable rates; immediate results. Harry Sokolow, 276 5th Av.

MONEY—First, second mortgages, any amount, anywhere. Waldorf, 15 Park Row, New York.

ANY AMOUNT.
Mortgage and Building Loan Money.
Save worry and time.
Place your applications with me.
J. H. MAYERS, 135 Broadway.

MORTGAGES (First and Second)—Applications on New York City improved real estate will receive prompt attention; reasonable rates. A. A. Hagaman, 67 West 36th.

AMPLE funds for first and second mortgages; city and suburban; moderate charges. Welles Corporation, 115 Broadway Rector 7831.

MORTGAGE LOANS WANTED.

WE have unlimited funds for first, second mortgages; Manhattan, Bronx; quick action. Harris Exchange, Times Bldg. Bryant 0310.

WE have applications for loans on excellent buildings; Manhattan, Bronx; quick action. Harris Exchange, Times Bldg. Bryant 0310.

BUILDING—Permanent mortgage loan wanted by builder on apartment house in Manhattan; immediate action. J. O., 17 Times.

CITY REAL ESTATE.
Manhattan—For Sale or To Let.

LESS than 5 times the rent; 6-story, modern elevator apartment house; lower West 90s between Broadway and West End; price $120,000, renting for $25,000; easy terms. Coughlan & Co., Inc., 200 West 72d.

LOWER West 80s, near Park; 4-story and basement, 20x102; 4 tiled baths, steam heat; in perfect condition; possession at once; price $30,000; easy terms. Coughlan & Co., Inc., 200 West 72d.

TAXPAYERS, OFFICE BUILDINGS, LOFTS and apartment houses; direct from owners; attractive terms; principals only.
SIGLEY REALTY CO., 145 West 41st.

CHRISTMAS BARGAIN!
Attractive west side dwelling, below 96th St.; fine condition; easy terms; principals only. Address R. M., 90 Times.

GENUINE opportunity, choice block, large dwelling; owner occupant; $35,000; make offer, easy terms. Leroy Coventry, 54 West 72d.

DWELLING, Chelsea section, $12,500; can be arranged to produce income and rent free. Walvin Co., owners, 102 10th Av. Chelsea 5168.

BOARDING HOUSE for sale, 14 rooms, newly decorated, new plumbing; 28th St. Carnegie, 506 5th Av.

NEAR 70th subway, 4-story dwelling; steam, electricity, parquet floors; $28,000; easy terms. Leroy Coventry, 54 West 72d.

STORE property, 3d Av., 42d-50th Sts. Box 33, 1,515 3d Av.

CITY REAL ESTATE.
Manhattan—For Sale or To Let.

OWNER must sell modern private dwelling, lower West 70s; all large rooms, 4 baths, electric light; good condition; price $22,500; cash $3,500. Coughlan & Co., Inc., 200 West 72d.

CHOICE investment, high-class, 75-foot, 5-story apartment; rents $21,000; price $115,000; cash $50,000; direct from builder; savings bank first mortgage. 0569 Murray Hill.

PLOT 50 x 103, West 15th St., next to corner; 3 dwellings suitable remodeling or will divide. Apply Walvin Co., owners, 102 10th Av., Chelsea 5168, or own broker.

RIVERSIDE DRIVE (150a)—Elevator apartment house; rents $50,000; cash $50,000, balance 10-year mortgage; offered at sacrifice; principals. B. C. Voraimer, 220 W. 42d

$3,000 cash buys 5-story tenement, 24x100; net income $1,000; price $17,000.
CLARK-MAYS-DAVIDGE, INC.,
347 Madison Av. Tel. 1450 Vanderbilt.

75TH—20 ft. 4-story, high stoop; first mortgage $27,500, $5,000 cash. Sanderson, 251 West 87th. Schuyler 7981.

5-STORY dwelling, 19 rooms, 5 baths, rented unfurnished $4,700; price $21,000, reasonable terms. Max Rosenfeld, 320 Broadway.

ROOMING HOUSE for lease, 40 rooms; suitable for remodeling; in 80s near Riverside. Caruking, 500 5th Av.

SALE, 25x120, 82d St., Lexington and 3d Avs.; possession. B 408 Times.

APARTMENTS FOR SALE OR TO LET. | APARTMENTS FOR SALE OR TO LET.

Jackson Heights
22 Minutes from 42nd St. Subway Station
New Elevator Garden Apartments
5 to 7 Rooms—2 to 3 Baths
Tenant-Ownership Plan—Liberal Terms *Social and Business References Required*
Children's Playgrounds, Golf, Tennis, etc.
Take Subway to Grand Central, Transfer to Queensboro Subway (Corona Line) to 25th Street (Jackson Heights) Station—(Office Opposite Station)
By Motor—59th via Queensboro Bridge, Jackson Ave. to 25th St.
The Queensboro Corporation
Manhattan Office—50 East 42nd St. Telephone, Murray Hill 7057

Unfurnished—East Side.

1140 5th Ave.
6 Rooms—3 Baths, $4400
Park frontage. Excellent light.
1160 5th Ave.
Ready January 1st
1-7 Rooms—1-3 Baths, $1000—$4700
4 Room Apartments, $2000 and up.
114 E. 40th St.
Near Park Ave. Just Completed
2, 3 Rooms and Kitchenette
$1600—$2750
2 Doctors' Suites—separate entrances
Our aim is to make our tenants satisfied with "French" buildings. The good will of the tenant is the best asset of agent, builder and owner.
Consult your own broker or
FRENCH & FRENCH, INC.
Real Estate Management
350 Madison Ave., at 45th St.
Tel. Vanderbilt 3237.

Unfurnished—East Side.

29 E. 64th St.
Just Off Fifth Avenue
A NEW 11-STORY APARTMENT HOUSE
Located in the most exclusive residential section of the East Side—Ready for occupancy.
Apartments are beautifully arranged in suites of
6, 7, 8 Rooms
3 Baths
Doctors' Ground Floor Suites
MODERATE RENTALS
Apply Agent on Premises
PEASE & ELLIMAN
340 Madison Avenue, N.Y.—Tel. Murray Hill 6200
OR YOUR OWN BROKER

749 Madison Ave.
Near 65th Street
New Apartments—Immediate Possession.
One Apartment on a Floor.
3 Rooms and Bath.....$1,500
2 Rooms and Bath.....$1,200
Apply Renting Agent on Premises, or Owner, Room 42, 542 5th Ave.

Unfurnished—West Side.

KNICKERBOCKER CHAMBERS
66 West 53rd St.
2 Room Elevator Apartment
A Physician's Apartment
Suitable for Doctor or Dentist
ALL MODERN IMPROVEMENTS
RESTAURANT ON PREMISES
Service to Rooms
Maid Service if Desired
Rents $940 to $1,400.

105 E. 63d St.
Bet. Park and Lexington Aves.
New Nine-Story Fireproof Building
LIVING ROOM
BEDROOM
KITCHEN
and BATH
$1,800—$3,000
Management of
Douglas L. Elliman & Co.
15 East 49th St.
Plaza 9200

125 E. 63d St.
Bet. Park and Lexington Aves.
New Nine Story Fireproof Building
EXCEPTIONALLY LARGE ROOMS
OPEN FIRE PLACES
4 and 6 Rooms
2 and 3 Baths
$2,700 to $4,300
Management of
Douglas L. Elliman & Co.
15 East 49th Street
Plaza 9200

120 West 71ST St.
2 ROOMS
Bath and Kitchenette
CHARLES CAMPBELL
Singer Building. Cortlandt 4363.

THE ROGER MORRIS
Elevator Apartments
FOUR ROOMS
EVERY MODERN IMPROVEMENT
400 WEST 160th ST.
OVERLOOKING POLO GROUNDS
Near "L" and Broadway Subway Stations.
PHONE WADSWORTH 6700

290 Park Ave.
Apartment for Sale
11th floor, facing Park Ave., one of the finest apartments in the building. Owned by an Estate; must be sold; exceptional terms arranged. Shown by appointment only.
HORACE G. KNOWLES
Murray Hill 9194. 342 Madison Ave.

TO LET FOR BUSINESS.

82 FOURTH AVE.
Adjoining 10th St.
Loft 50x92. Also half loft.
FIREPROOF BUILDING. EXCEPTIONAL LIGHT. EXTRA HEAVY CONSTRUCTION.
ARTHUR GREENBAUM
345 Madison Av. Murray Hill 4030.

HARLEM OFFICE
The New York Times
The new Harlem Office of The New York Times—137 West 125th Street, between Lenox and Seventh Avenues—is now open. Subscriptions and advertisements will be received for The Times and all affiliated publications.

CITY REAL ESTATE.
Manhattan—For Sale or To Let.

BROADWAY BLOCK FRONT.
In the Columbia University section, two 6-story elevator apartment houses, in good physical condition, for sale, separately or together. Owners say they require financial relief. It's up to you as a buyer to get them at the right price and terms. I may be of assistance in closing such a deal. The gross rents are over $85,000. All rented. Look them over.

FURTHER UP BROADWAY.
100x125 ft., also 6-story elevator apartment. This one has 7 stores and the gross income over $58,000. You would recognize it by the big mortgages. It can be bought right and by that I mean the equity will show exceptional returns.

FACTS AND FIGURES.
By appointment, your office or mine.
JESSE T. MEEKER,
REAL ESTATE,
1,170 BROADWAY, COR. 28TH ST.
PHONE, MADISON SQUARE 2070.

WHAT HAVE YOU FOR SALE?

EIGHT DWELLINGS
on West 45th St., between 8th and 9th Avs., formerly Astor Estate holdings; price $26,000 and up. JOHN P. PEEL CO., 362 West 23d St.

FOR SALE.

Location.	Rooms.	Price.	Cash.
WEST 90S.	11	$25,000,	$8,000
WEST 140S.	10	$18,000,	$6,500
NEAR CONCOURSE.	10	$14,000,	$5,000
BROOKLYN	11	$12,400,	$4,000
EAST BRONX.	10	$11,500,	$2,000

MACRAE, 43 CEDAR ST., JOHN 0715.

UPPER west side, near Broadway, 5-story, triple flat, plot 33x100, steam heat, electricity, excellent condition; average rental only $8.50 per room per month; price $55,000; only $8,000 cash necessary. Wood, Dolson Co., inc., Broadway, cor. 80th St. Tel. Schuyler 1100.

PUBLIC AUCTION!
The 5-story building, 131 East 50th St. (key to Lexington Av. corner), will be sold to the highest bidder at 8 P. M., tonight, Hotel Plaza ballroom. A. C. Sheridan, auctioneer.

BUILDING for sale, four-story, (eighteen apartments and two stores); big bargain, little cash; bringing over 20% on your investment; great possibilities for development; location 58th St., near Sutton Place. Inquire Brett Realty, owners, 288 6th Av.

WASHINGTON Square section; large private residence, occupied by owner; exceptionally desirable location; $55,000, first mtge., $30,000; appointment by letter. Dwight True, 31 West 10th.

40 WEST 77TH—Opposite Museum and Park, up-to-date large dwelling; steam heat, electricity, &c.; immediate occupancy; rent $5,500, price $70,000; very good terms. Apply Nimhauser, 200 5th Av.

WITHIN five minutes of Broadway subway 215th St. station, two-family houses, 11 rooms, 2 baths, 3-car garage; two blocks west of Broadway and 218th St.; liberal terms. J. S. Routh Jr., on premises.

BARGAIN.
WEST 19TH ST., 7TH & 8TH AVS.
3 story and basement, private, 8 rooms and bath; price $9,500; good terms. Dike, 271 West 23d St.

136TH ST., WEST—Six-story, 2-4 and 2-5 on a floor; steam and electricity; rents average $10 per room; income $14,000; can be bought for five times the rent. McGrath & Varrcn, 5 Columbus Circle.

FIVE times rental, rent $8,200, price $41,000; rents, $29,000; price, $145,000; rents, $32,000; price, $160,000; rents, $20,000; price, $100,000. Cutler, 176 West 72d St.

Bronx—For Sale or To Let.

IMMEDIATE possession; ½ block from Concourse; near Tremont Av.; 2½-story frame, detached dwelling, new plumbing fixtures, electric light, parquet floor; entirely redecorated; lot 50x93; garage for 3 cars; price $17,500; terms. Owner, 2,540 Grand Av.

NEAR 149th St. and Morris Av.—Two lots, 50x100, with metal building suitable for factory; must sell; reasonable price or terms. Schacht, 446 Timpson Place, Bronx. Melrose 1402.

UNRESTRICTED plots, 140th, near Mott Av., from 5,000, 40,000 sq feet; garage, factory; sacrifice price, terms; principals only on this. Buchwald, 32 West 117th.

FIVE stores and four families; rent $3,700, price $18,500, cash $4,500; profit $2,300 per year; bargain. Kelly, 707 Morris Park Av. Telephone Underhill 0304.

SACRIFICE—Taxpayer, 156th St.; large market and four stores; rental $10,500; price $55,000; principals only. Kahn, 1,482 Broadway.

Brooklyn—For Sale or To Let.

HOME BUYER'S opportunity; $2,000 cash; beautiful brick house, 1 block Prospect Park; first floor living, dining, music room, kitchen; second floor library, built-in bookcases, bedroom and bath; all large rooms; steam heat, parquet floors throughout; asking $9,500; brokers protected. Henry L. Nielsen, 32 Court St. Main 8284; evenings, Midwood 4980-J.

230 GATES AV., near Franklin Av.—Ideal for remodeling; convenient for doctors and dentists; 4-story brick and brownstone; substantial construction; lot 22x115; each floor a unit in itself; building now vacant; excellent opportunity for an investor to make alterations. For price, key's and further information apply to Edward Lyons, 331 Nostrand Av., Brooklyn.

HOUSE, near Broadway, Gates Av.; exchange valuable farm near Kingston; private school (might rent); principals only. Plaza 5052.

Queens—For Sale or To Let.

TO HOME BUILDERS AND DEVELOPERS.
For sale, 100 to 400 city lots (all city improvements in and paid for), right at express station of Astoria extension of Queensboro subway; 5-cent fare; 18 minutes from Grand Central Station; immediately adjoining a $10,000,000 development of high-class brick residences financed by the Metropolitan Insurance Company; will sell at low price, easy term and supply first mortgage money, or will subordinate to responsible builders. C. K., Box 48, Long Island City.

KEW GARDENS and Forest Hills. "THE BETTER CLASS HOMES." Coloka Realty Co., Kew Gardens, L. I. Richmond Hill 7067.

REAL ESTATE WANTED
Rate, 55 Cents Per Agate Line.

City Property.

OWNERS CALL OR WRITE.
We have investing clients, $3,000 to $150,000 cash, seeking good income properties.
BARTFELD REALTY CO., INC.,
152 West 42d St. Bryant 8815.

HAVE clients to buy or rent walk-up apartments or business property anywhere Greater New York; terms must be attractive; send particulars; principals only. N. A. Stavroudis, 311 5th Av.

GARAGE SITES.
Will purchase anywhere that is suitable; brokers protected. Fleck, principal, 119 Nassau St.

CLIENT wants private house, suitable for alterations, on or near 7th Av., between 50th-57th Sts. CLARK-MAYS-DAVIDGE, 347 Madison Av. Vanderbilt 1450.

HAVE $15,000 to invest in reasonably priced Manhattan property. D 400 Times.

OWNER, want to sell your property? Write Hekemian, 500 5th Av.

City Property.

WANTED—Apartment houses and flats subject first mortgage only; good terms necessary; buyers waiting. John Foreste, 790 Broadway.

WANTED, private house, suitable for high-class club, between 43d-59th Sts., west, or above 135th St. Send full particulars, T 46 Times.

CLIENT with $30,000 cash wants corner apartment with stores, tax exempt, also income tenement property. Clark-Mays-Davidge, Inc., 347 Madison Av. Vanderbilt 1450.

HAVE clients with $5,000 to $10,000 cash to purchase flats and apartments; send particulars. Crevier, 310 West 115th.

WILL purchase Manhattan property for investment. Full particulars, Moseson, 171 Madison Av.

WOULD like to buy or lease sufficient ground in theatrical district for theatre. V 950 Times Downtown.

TO LET FOR BUSINESS.

ALL LIGHT LOFTS, 23x92, fireproof building, 2 elevators, at No. 10 West 18th St., near 5th Av. John P. Peel Co., 362 West 23d St.

PARLOR FLOOR, near 5th Av., suitable for high-class retail business; immediate possession. 20 West 40th.

PART of sunlight front office, suitable sales or sample room; high-class building. 320 5th Av., Room 1109.

LOFT, 5,000 sq. ft.; fireproof building; sprinkler system; minimum insurance rate. Apply Supt., 118 East 28th.

SPACE to let for high-class milliner, women's apparel shop; 57th St. near 5th Av. S 372 Times.

STORE to let, 1,000 square feet, 321 Lafayette St., New York, $80 per month. Inquire on premises.

DESIRABLE office desk room, semi-private office; with, without service. 1114 Park Row Bldg. Barclay 8128.

CORNER loft with machinery and fixtures complete for pants manufacturing; cheap. S 372 Times.

WILL sacrifice large front offices, one flight up; good for showroom; also small units, $20. 39 East 27th.

OFFICES, large, small; also skylight studio room. Apply Supt., 118 East 28th.

42D ST., 47 WEST—Private office, furnished, with service; overlooking Park. Room 309.

OFFICE, Knickerbocker Theatre Building, 116 West 39th St., Room 124. Fitzroy 3191.

STORE, large; good business section; Lexington Av., 87th. Seidemann, 1,515 3d Av.

BASEMENT, near 5th Av., suitable for restaurant; unusual opportunity. 20 West 40th.

DESIRABLE outside offices; telephone service; reasonable. Fowler, 125 West 42d St.

TO LET FOR BUSINESS.

LARGE Store opposite Oppenheim-Collins; good for furs, hats, cloaks and suits; rent to be paid on commission basis. Watkins 6134.

STORES to let, 8th Av., near 30th St.; very reasonable; many others all over the city. Levin & Harris, 1,147 Broadway. Watkins 0902.

56TH, 52 WEST—1 to 4 large, beautful rooms, all or part; any clean business; reasonable; brokers protected.

NASSAU ST., 116—Office, furnished or unfurnished; reasonable. Room 610. Phone Beekman 8841.

42D ST., 111 WEST—Small office, $25; large room, $40; phone service. Vacuum Cleaner Specialty Co.

DANCING studio; large, ideally situated; part time; references required. L 151 Times.

BROADWAY, 1,393 (88th)—Office, completely furnished; telephone; reasonable; first floor.

LOFT, 75x100; fully fireproof; sprinkler system. Clayton Co., 427 West 42d St. Longacre 4845.

57TH ST., 355 WEST—Large front parlor, renovated, light business; straight lease.

DESIRABLE office space with service; Times Square section. Phone Pennsylvania 3891.

LOFTS, manufacturing; sprinklers, elevator. 529 8th Av., between 36th and 37th Sts.

1,123 BROADWAY—Sublet light furnished office, B'way and 25th St., $40. Room 725.

DESIRABLE furnished office suite. 504 Liggett Building, Madison Av. and 42d St.

STORE, 15x21, northeast corner Columbus Av. and 67th St.; immediate possession.

OFFICE space, 250 feet; telephone service; reasonable. 45 William St., Room 25.

SUBURBAN REAL ESTATE.
Westchester—For Sale or To Let.

PELHAM—Near railroad station and on large plot, attractive house, parquet floors, hot water heat and other conveniences; garage; without doubt the cheapest property for sale in Pelham.
ALBERT B. ASHFORTH, Inc.,
Country Department.
12 East 44th St. Murray Hill 1100.
Associates
STEPHEN H. TYNG JR. & CO.,
22 East 17th St. Stuyvesant 4000.

AT YONKERS on Hudson—House, 11 rooms, 2 baths, steam heat, electricity, pleasant grounds; about 3 city lots; $14,000; terms $5,000 cash; balance on mortgage; also house, same size; grounds 100 feet square; $18,000; gentleman's handsome brick and frame residence, grounds over one acre, large garage, rooms for man ($70,000, expended on the place); sale necessary; offer $50,000 wanted. Bellows & Warren, 20 Getty Square, Yonkers.

NEW ROCHELLE—Owing to change in business owner must sacrifice his Colonial home, 7 rooms, 2 baths, enclosed sleeping porch, hot water heat, heated garage; large plot, old shade; about 2 years old. If sold before Jan. 1 will take $15,500, worth much more. Olcott & Egger, 51 East 42d St. Murray Hill 2326.

$13,000—Attractive home, over ¼-acre plot, all improvements; in select neighborhood; house with living room, fireplace, 4 chambers, tile bath, large porch; trees, shrubberies; 5 minutes' walk station, ½ hour Grand Central; terms. G. K. LAIRD, 23 Vanderbilt Av., N. Y. Tel. Murray Hill 7327.

BEFORE YOU BUY, read our booklet, "Suburban Westchester." It gives distances, commuting rates, population and description of each town within the forty-minute zone. Send postage, 4 cents. Prince & Ripley, 342 Madison Av., New York City.

TUCKAHOE, N. Y.—Owner, going abroad, will sell 2½-story stucco house on most liberal terms; 8 rooms, sleeping porch; 2-car garage; 120x105.

STEEL REALTY, 152 W. 42d St. Bryant 5341.

SCARSDALE (Edgemont Estate)—Building sites available in this beautiful community. Scarsdale-Edgemont Corp., 41 W. 34th. Fitzroy 1570.

NEW ROCHELLE—Will sacrifice for immediate sale 12-room house in Residence Park; large plot; garage; beautiful shade and fruit trees. Tel. Pionk, Murray Hill 7100.

UNUSUAL BARGAIN—13-room house, suburban town, lot 60x150; one block from Main St. on the State Road. H 712 Times Downtown.

PELHAM—New Colonial house, six rooms, bath, sun parlor, bargain, $12,800; easy terms. Leo Smith. Telephone Pelham 1475.

IMMEDIATE possession, furnished home, 50 minutes from city. Phone Ossining 880, or write Bieringer, Croton-on-Hudson.

Long Island—For Sale or To Let.

COMMUTER'S FARM.
Northport—Farm 7½ acres; good soil; substantial house, 6 rooms; barn, 2 poultry houses; everything in good condition; convenient to station; price $5,500; easy terms. Francis E. Ruland, 47 West 34th St. Phone Fitzroy 4983.

FOREST HILLS GARDENS.
For rent, new brick house; corner; just finished; 7 rooms, 4 baths, sun parlor; garage; only few blocks from station. Phone owner, 6480 Boulevard, or call 55 Bow St.

COTTAGE for rent, furnished, 8 rooms and garage, Feb. 1 to Sept. 1; owner going abroad. Hollis Court Boulevard, Queens, L. I. Telephone 6742 R Hollis.

New York State—For Sale or To Let.

EXCEPTIONAL COUNTRY ESTATE.
Tuxedo section, 100 acres, unusually fine and complete improvements; choicest surroundings; magnificent views; special bargain; might exchange. F. M. Welles, 115 Broadway. Rector 7831.

New Jersey—For Sale or To Let.

JOHN A. BALDWIN,
Ridgefield Park, opposite station, offers for sale California style bungalow, bath, double floors, enamel trim, open fireplace, gas, kitchen, electric lights, sewer, paved streets, lot 50x120, beautiful shade trees, near station, stores, school; 30 minutes New York, $5.88 commutation; $1,000 cash, $25 monthly and interest.

SOUTH ORANGE—Rent; furnished, unfurnished; large grounds; special Winter rates. Phone week days South Orange 270. O'Brien.

FREE list of houses for sale and rent. Write VAN WINKLE CO., Rutherford, N. J

Real Estate—Other Cities and Towns.
Florida—For Sale or To Let.

FOR SALE—Beautiful 2-story stucco cottage, furnished, and 2-story stucco garage, 236 N. E. 26th Terrace, Escotonia Park, Miami, Florida, about a block from the bay, 70-foot frontage. Inquire of Mrs. E. L. Wickwire, on premises, before December 28th, or W. M. Hopkins, 139 N. Clark Street, Chicago, Illinois; price $26,000.

FLORIDA'S most picturesque, productive region; grapefruit, orange groves. Hallam Co., 709 Broadway.

Georgia—For Sale or to Let.

WHAT will you have tomorrow? Support a South Georgia paper shell pecan grove ten years and it will support you the rest of your life. You can own a pecan grove with free care and upkeep on very easy instalments. Write today for full particulars. STEEL REALTY DEVELOPMENT CORP., 61½ North Forsyth St., Atlanta, Ga.

SUMMER HOMES—Sale or Let.
Massachusetts.

SALE or rent, Summer homes in Berkshire Hills. Wm. R. Hagyard, Pittsfield, Mass.

REAL ESTATE FOR EXCHANGE.

WHAT am I offered for exchange? Have modern 3-story garage, Manhattan, west side, 100x100, corner plot, capacity 150 cars; $30,000 cash necessary, balance 2d mtg., or other property, city or country; price reasonable; property under lease shows good investment on equity. Owner, Room 59, 200 West 72d St.

11-STORY fireproof midtown loft building, near Broadway, fully rented; will take clear country residence part payment. N. J. Greene, 1,476 Broadway, Bryant 9614.

TO LET FOR BUSINESS.

LARGE store, good for retailing specialty women's wear; beautiful display window; opposite Oppenheim-Collins and next door to Ratkowsky. Further particulars, Watkins 6134.

BROKERS, ATTENTION.
Desirable lofts, immediate and future occupancy; 12 East 32d St.; moderate rental. Phone Murray Hill 3900. Realty Improvement Co.

DESIRABLE private office for individual wanting quiet location; excellent light; use of stenographer and telephone; lease by the month or for one-half year; reasonable terms. Inquire Superintendent, 74 Broadway.

DAYLIGHT LOFTS, top, 50x80, light from 3 skylights and 4 sides; with divide; stores, showrooms, offices; elevators, heat. Call at 252-258 W. 29th, near 7th Av. Watkins 1022.

LIGHT LOFT to let, 394 Broadway; 27x175 feet; high-class building; front and rear elevators; rental $5,000. Inquire on premises.

BROADWAY OFFICES.
Rolltop desk, $20; newly furnished private offices, $30 to $75; telephone service, mail privileges, $5. Duane Co., 296 B'way, 2d floor.

GRAND CENTRAL ZONE—4-story loft building, ground floor and basement, 100 ft.; other lofts, suitable showroms, light manufacturing; possession. Kelly, 648 3d Av.

LOFT, 40-42 WEST 27TH, $6,000.

Loft, 137-139 Grand St., 38x80, $2,800.
Loft, $1,000. Also store and basement, $2,900. Owner, Rhinelander 9837.

PART of first loft to let, 50x100, sprinkler, heat, freight and passenger elevators; immediate or February possession; low insurance. 640 Broadway.

SUNNY front office studio, also desk rooms, $10 up; use of three trunk lines; large room; switchboard attendance. 5 West 16th, near 5th Av.

BROAD ST., 25—Office suite, furnished or unfurnished; about 2,000 square feet; divided by glass partitions into 7 offices and reception room. Phone Broad 1804.

DUANE ST., shoe district, 5-story building, 25x100 with store, basement and sub-basement; will give long time lease; rent $10,000. J 407 Times.

51ST, 63 WEST—Parlor and basement floor to lease, singly or together, for reliable, high-class business concern; references required.

21ST ST., 41 WEST, and 131 West 24th St.; loft space, 8000-12,800 per year. Sharum, 170 Broadway.

LOFTS, 426 Broome St., near Lafayette; first, second, third; size 25x100; electric hoist; rent $1,500, $1,000, $900. Robert Bonsall, 261 Broadway. Barclay 0290.

LOFT to let, approximately 25x100 feet, 19 East 24th St., near Madison Av.; reasonable rental; elevator; excellent location. Phone Madison Square 4390.

DESIRABLE office in new building, 724 and Broadway; large window on Broadway; wonderful location any business. Columbus 6228.

LARGE, light, front office; steam heat, electricity; $30. 488 West 129th. Inquire premises or telephone Sedgi, Fordham 8755.

52 WEST 46TH ST.
Daylight modern lofts, 8x90, for showrooms or light mfg.; immediate possession.

BRIGHT, attractive, quiet office; fully equipped; share with engineer, writer or professional; $40. Tel. Ashland 1557.

DRUGS, &c; northwest corner 120th St. and St. Nicholas Av.; large store for lease; also small store. Inquire 850 1st Av.

OFFICE OR WORK SPACE with advertising agency; good light; phone; reasonable. Austin Co., 116 West 39th.

STORE AND BASEMENT.
Four large windows, sprinkler system, steam heat, 65x92. 138-7-9

TO LET FOR BUSINESS.

Continued from Preceding Page.

LOFTS 50x100.

424-6 Broadway, corner Canal Street, high class building; above Woolworth 5 and 10 cent store. Possession Feb. 1, 1923. Suitable for salesrooms, or light manufacturing. Steam, elevator service. Reasonable rent. All subways at door.
LAND MARK CORP., OR OWN BROKER.
447 Broadway, N. Y. Tel. Canal 3570.

LOFTS, two beautiful, light, airy floors, 2,500 sq. ft. and 5,000 sq. ft. each, in the heart of Yorkville, one block from 86th St. subway and elevated stations; factory building, equipped with elevator, sprinkler, steam heat, every facility for light manufacturing; rental exceptionally reasonable. Martin D. Greenwald, 100 Broadway. Rector 1785.

REM. LOFTS—OWNER, FITZROY 4943.
15 West 20th St. near 5th 25x92
133 West 24th St. 25x119
130 Bleecker St. 25x100

Desk Room.

AT 500 5TH AV., COR. 42D ST.
Mail and telephone service, $4. Suite 405.
Desk propositions with full service, $7 up.
TO LET: desk room, $12; telephone connection; 21st St. near 5th Av. Framing Co., 11 West 21st. Gramercy 3649.
309-311 FIFTH AV., ROOM 309.
Desk room or mail and telephone service; every convenience; very reasonable.
DESK ROOM in bright, airy office, or phone and mail service. See Mr. Boardman, Room 311, 309-311 5th Av.
DESK room, elegant light office; light and phone service; reasonable rent. 1,170 Broadway, Room 605.
DESK space, including all service; neat office; rate reasonable. Office, 276 5th Av., Room 719.
DESK, $15; furnished office, $35, with service, mailing, $3. Kerfut, 321 Broadway.
DESK ROOM—Light office, overlooking river, reasonable. Room 900, 39 Cortlandt St.
5TH AV., 311—DESK ROOM—MAIL, PHONE SERVICE; $3 MONTHLY. ROOM 200.
DESK ROOM, fine location, reasonable; also office service; $15. 65 Lexington Av.
5TH AV., 309 (9th floor)—Desk space, all facilities; beautiful suite rooms.
DESK ROOM with full service, $10; mail privilege $2. Nelles, 27 Warren.
DESK space, sunlight office, $20 to $25. 320 5th Av., Room 1109.
DESK SPACE, $10. 5 West 16th, near 5th Av. Chelsea 3837.
DESK space and offices, second floor. 723 7th Av.

Bronx.

TREMONT AV, 1,015—Store and modern office; fine business avenue; near station transfer point; low rent. Call premises or telephone A. Baum, 1296 Tremont.

Miscellaneous.

TO LET, CHICAGO.
STRONGEST LOCATION, 70 FEET WEST OF STATE ST., AD-JACENT TO MARSHALL FIELD & CO.'S RETAIL BLOCK; IMME-DIATE POSSESSION. ALBERT M. WETTEN & CO., 108 SOUTH LA SALLE ST., CHICAGO.

WANTED FOR BUSINESS.

SPACE wanted, 3,000 to 5,000 square feet, fireproof building, with sprinkler, for manufacturing celluloid novelties, with or without live steam, in any part of Brooklyn or Long Island. K. S. T. Novelty Co., 470 Van Brunt Street, Brooklyn. Henry 2853.
1,200 square feet, elevator and heat, for office and stock room; no manufacturing; long lease; rental about $1,200; January possession. S 411 Times.
STORE space, small, or will share with tenant, vicinity 5th-6th Av., 34th-42d. Full particulars P. O. Box 105, West Hoboken, N. J.
DESIRABLE firm wishes to secure desk room with telephone service in machinery sales district. D 396 Times.
WANTED—500 to 600 square feet for office and showroom; $50 month. Telephone 1927 Vanderbilt, Mr. Harris.
WANTED—Store and loft properties, must be cheap; buyers waiting; principals only. D. J. Timm, 66 Broad St.
TEA ROOM store, financial district; limit $3,000; principals only. Telephone Plaza 5052.

FACTORIES.

SMALL factory for sale; a New Jersey bank has upon its hands a small building, 25x85, brick, one-story, along the main line of the Pennsylvania Railroad; gas and water available; a siding is opposite the building; bank will take small amount of cash and have the balance on mortgage for responsible parties. X 2394 Times Annex.
LONG ISLAND CITY.
5,000 to 100,000 SQ. FT. SPACE.
Immediate occupancy or will build to suit.
ROMAN-CALLAN CORP.
BRIDGE PLAZA, LONG ISLAND CITY.
WAREHOUSES AND GARAGE.
Lower west side, 11,000 ft. with R. R. facilities; 15,000 ft., large elevator. Welles Corp., 115 Broadway, Rector 7831.

APARTMENTS TO LET.

Furnished—East Side.

5TH AV., 25 (9TH ST.)
WASHINGTON SQUARE SECTION.
In the new 14-story building, 3-room furnished apartments, living room with wood burning fireplace; completely furnished, including linen, silver, piano. Apartment 10H. See Miss Wilson.
50TH, 136 EAST—Furnished modern apartment, 2 rooms, with kitchenette, tiled bath-room and fireplace, steam heat, electricity; $110; occupancy Jan. 1; references required. Phone Jones, Gramercy 4066.
51ST ST., 29 EAST (near 5th Av.)—Two-room front apartment, bath, clean, well furnished; clean, well-kept house.
56TH (42 Park Av.)—Two rooms; exclusive location; beautifully furnished; large living room, daybed, couch, fireplace, piano, twin beds, modern bathroom. Ferguson, Vanderbilt 2435.
57TH, EAST—Leaving for Europe, beautifully furnished apartment two rooms, kitchenette, bath; must sell furniture at sacrifice; immediate occupancy; lease optional. Vanderbilt 0828.
51ST ST., 34 EAST—Well-furnished living room, bedroom, bath and kitchen; can be seen afternoons. Apartment 53.
54TH, 150 EAST—Good apartment to lease, furnished; two rooms, bath and kitchenette. Vanderbilt 6360.
49TH, 19 EAST—Beautiful two-room apartment; fireplace, tiled bath, ample closet room; furnished, unfurnished; $2,000. Plaza 1043.
50TH, 68 EAST (Manhattan Apts.)—3 large rooms, telephone, elevator, maid service; very quiet, monthly, reasonable rent; also unfurnished.
50TH, 51 EAST—2 rooms, hallway, bath. Call 1026 Plaza before 1 o'clock.
50TH, 18 EAST—Single, double, two rooms, bath; day, week, month, year, special rates; Jacinto Hotel; also sublet 3 large corner rooms, handsomely furnished.
50TH AND MADISON AV.—Lady having beautiful, sunny, elevator apartment will share refined business woman; $60 monthly. Rhinelander 9177.
58TH, 38 EAST—Beautifully furnished apartments; possession at once; bachelors preferred.
50TH, 118 EAST (Park)—Handsomely furnished; kitchenette privileges; superior location; reasonable.
53D ST., MADISON AV. (Hotel Ashton)—Newly decorated furnished; 1, 2 outside rooms, private bath; buses, surface cars, subways; from $16-$24 weekly; hotel service; restaurant.

EAST SIDE. WEST SIDE.
SELECT APARTMENTS,
FURNISHED AND UNFURNISHED,
TWO TO TWELVE ROOMS.
HERBERT HECHT CO.,
425 Madison Av. Murray Hill 4444-4443.

MADISON AV., 2,607—Exceptionally large room, bath; open fire, elevator service; $100 month.
YOUNG women having corner apartment centrally located on 5th Av. would like to share with refined, cultured young lady. 2 416 Times.

FURNISHED. UNFURNISHED.
MCCARTHY & TACKETT.
47 WEST 42D ST. LONGACRE 4068.
ATTRACTIVE, light apartment, 6 rooms, 3 baths; $700. Vanderbilt 3337. Van Vleck.

Furnished—West Side.

28TH, 344 WEST—Two rooms, bath, kitchenette; refined neighborhood; telephone; $65. Welsh.
81ST ST. AND BROADWAY—SEVERAL ATTRACTIVE OUTSIDE SUITES OF PARLOR, BEDROOM AND BATH TO RENT; $120 PER MONTH. GRAND HOTEL.
45TH, 341 WEST—New elevator apts., cleanliness unequaled; 1-2-3 rooms, bath, showers; kitchen, kitchenette; unquestionable references; $65-$123 up monthly. Longacre 3560.
45TH, 119 WEST (Rialto Apts.)—High-class apartment, 2 rooms, bath, $100 monthly; hotel service; references required.
46TH, 235 WEST—Three rooms; hardwood, tile, electric, kitchenette; steam; accommodate six.
47TH ST., 51 WEST—Handsomely furnished apartment, two rooms, kitchen, bath; unusual. Day.
47TH, 24 WEST—Spacious housekeeping studio; immediate possession. Newlin, Bryant 1704.
50TH, 54 WEST—Two rooms, kitchenette and bath; can be rented furnished or unfurnished; can buy furniture; immediate possession; reasonable. Trimble.
50TH — Apartment, two rooms, kitchenette, bath; piano; $125. Elberson, 25 West 42d.
51ST, 66 WEST—Very attractive furnished floor, 2 large, sunny rooms, bath and kitchenette to lease 6 months or longer. Apply on premises after 11.
54TH, 203 WEST (Hotel Harding)—Two-room splendidly furnished apartment, consisting outside living room, sunny front bedroom, tile bath; $150 up monthly; complete hotel service, restaurant; double room and bath, $90 up monthly. Phone Circle 2500.
54TH (BROADWAY) — SEVERAL UNUSUALLY ATTRACTIVE OUTSIDE SUITES OF PARLOR, BEDROOM AND BATH, $35 TO $50 PER WEEK; BEST VALUE IN CITY. HOTEL CUMBERLAND.
55TH ST. (CORNER 7TH AV.)
THE REGAL MODERN ELEVATOR APARTMENT HOUSE, NEWLY FURNISHED, MAID, VALET SERVICE; ONE ROOM, BATH, $90 UP; 2 ROOMS, BATH, $110 UP; REFERENCES.
55TH ST. (1,730 Broadway)—Front part of desirable apartment, beautifully furnished, sunny living room, bedroom, bath; Chickering grand piano; maid service. 4751 Circle. Mrs. Clifford.

56TH ST., 208 WEST.
HOTEL THORNDYKE.
VERY ATTRACTIVE TWO-ROOM SUITE WITH PRIVATE BATH; SPECIAL WEEKLY RATES; FULL HOTEL SERVICE.

56TH (outlook to Staten Island)—Studio living room, bedroom, kitchenette, bath; interior hall, parquet floors, real fireplace; elevator; lease; $110; furnished, $135. Circle 11953.
56TH, 52 WEST—Two or three rooms, real kitchen, private bath; reasonable.
57TH ST., 118 WEST—ATTRACTIVE SUITE OF PARLOR, BEDROOM AND BATH TO SUBLET. APPLY MANAGER, GREAT NORTHERN HOTEL.
57TH ST., 104 WEST—Sunny, homelike apartment, suitable for two; reasonable; shown afternoons.
58TH, 108 WEST—Beautiful 18-foot living room, bedroom, bath; $120; lease to October; service optional; immediate possession.
59TH and 5TH AV. (Hotel Netherland)—Parlor bedroom and bath; facing park; sublet until May 1. Apt. 30S. Apply at desk.
59TH, 39 WEST (overlooking Park)—Two, three rooms, bath, kitchenette; also sublet.
57TH, 27 WEST—Studio apartment; 3 rooms and bath; for two adults; artistically furnished; restaurant downstairs; references required. See Superintendent.
58TH, 77 WEST—Two-room suite, suitable for two gentlemen; beautifully furnished; steam heat, electric light. Columbus 10056.
58TH ST., 20 WEST—Convenient neighborhood near Central Park, handsomely furnished, three large rooms, bath and kitchenette, complete for housekeeping; lease until October 1. Murphy.
59TH ST., 246 WEST (THE NEW WEST END)—TWO AND THREE ROOM APARTMENTS, BATH, KITCHENETTE, $80 UP; REFERENCES REQUIRED.
70TH (BROADWAY 2026.)
Eight attractive rooms, excellent transportation. Romaine.
70S—Attractive two-room apartment; must be seen to appreciate. Columbus 9258.
70TH, 135 WEST; 71st, 37 West—Beautiful 1, 2 rooms, kitchenette, baths.
70TH, 282 WEST—Two large, warm rooms, private bath, electricity, phone privilege.
71ST, 120 WEST—2 rooms, bath and kitchenette. Apply on premises or Charles Campbell, Singer Building. Rhinelander 4360.
71ST ST., 332 WEST—Entire second floor, living room, bedroom, bath, kitchen; telephone; $175.

72D ST., 166 WEST.
MOST DESIRABLE LOCATION, near Broadway; attractively furnished suites, light and spacious 3 and 4 rooms with kitchen and bath.
72D, 42 WEST (Royalton Apartment Hotel)—Attractively furnished two-room suites, bath, hotel service, restaurant, by month or year, from $115 per month up.
72D ST., 118 WEST (HOTEL EARLTON)—VERY DESIRABLE, TWO ROOMS, BATH, FULL HOTEL SERVICE; WEEKLY AND MONTHLY.
72D, 210 WEST—Handsomely furnished apartment, 2 rooms, kitchenette. Chapman, Schuyler 9616.
72D, 254 WEST—New, luxuriously furnished 2 rooms, bath, real kitchen; $145.
73D, 126 WEST (Hotel Nobleton)—Newly decorated, luxuriously furnished 1-2-3 outside rooms, private bath; elevated, surface cars, subways; from $30 to $45 weekly; full hotel service; restaurant.
73D ST., 21 WEST—Elegantly furnished 2-room suite, private bath, electricity and phone. Columbus 10056.
74TH (Broadway)—Hotel Prisament; sublet, 3 rooms, 2 baths; complete hotel service; 3 months or longer. Columbus 3000. Ask for Dr. Goldberg. Suite 1023.
74TH, 103 WEST—Large room with kitchen, bath; $90 small one, reasonable.
75TH—Beautiful two-room, bath, kitchenette apartment; southern exposure; $135. Bryant 7493.
76TH, 312 WEST—Apartment to sublet; beautifully furnished; Jan. 1 to April 30.
77TH, 10 WEST — VERY LUXURIOUSLY FURNISHED ENTIRE FLOOR, PRIVATE TILED BATH, COMPLETE KITCHENETTE; MONTHLY OR LONGER.
77TH ST., 50 WEST—Front hotel suite, 2 bedrooms, parlor, foyer, private bath and shower; sacrifice $200.
77TH, 338 WEST—Beautifully furnished; 1-2 room apartments; corner drive; service.
76TH—Apartment, three rooms, kitchenette, bath; elegantly furnished; grand piano; $200 month. Elberson, 25 West 42d.
79TH ST., WEST—Seven outside rooms, attractively furnished; pianola. Schuyler 9616. 4C.
79TH, 230 WEST—Elegantly furnished 5-room apartment; lease. Schuyler 9616, Frances.
80TH, 100 WEST (Hotel Orleans)—One room with bath, $17 weekly up; two rooms with bath, $25 weekly up; full hotel service.
80S—Gorgeously furnished 3-room apartment; seen by appointment only. Columbus 6228.
80TH—Seven rooms, two baths; $225; piano. Elberson, 25 West 42d.
81ST ST., 1 WEST, Hotel Beresford—Apartment, furnished, to sublet, 3 rooms and bath, southern exposure, facing Manhattan Square and Central Park, for 3 months from Jan. 1. K. E. Brumell. Telephone Schuyler 9240.
81ST, Columbus Av. (Hotel Colonial)—Newly decorated, furnished, 1-2-3 outside rooms; private bath; elevated, surface cars, subway; $17.50-$23-$40 weekly; complete service; restaurant; attractive monthly rentals.
81ST, 127 WEST—Three large rooms, bath, housekeeping; sunny; fireproof; $1,500, $1,900.

APARTMENTS TO LET.

Furnished—West Side.

111TH, 508 WEST—4 or 5 rooms, handsomely furnished, or will sell furniture; reasonable rental to purchaser of furniture. Superintendent.
112TH — Attractively furnished four-room apartment; piano; Winter months; $140. Bryant 7496.
113TH, 508 WEST—Well heated, four rooms, elevator apartment; Columbia section; $125.
113TH, 536 WEST—Four rooms, elevator; piano; short lease; bargain; until October.
113TH, 546 WEST (near Broadway)—Lease 2 rooms, bath, $90; maid service.
118TH, 310 WEST (HOTEL CECIL)—ATTRACTIVE ONE, TWO ROOM SUITES, WITH, WITHOUT BATH; SPECIAL WEEKLY RATE; FULL HOTEL SERVICE.
118TH, 353 WEST (Morningside Park)—Three-room front elevator apartment. University 8480.
119TH, 435 WEST (overlooking Columbia)—3 rooms, kitchenette, entirely front, south, 9F.
121ST, 414 WEST—Unusually attractive three-room and bath, completely furnished apartment; possession Jan. 1; $120. Apply Apt. 3B.
126TH, 607 WEST—Attractive 4-room apartment, furnished complete; steam. Evenings, Maston.
150TH — Elevator apartment, five rooms, bath; piano; $125. Elberson, 25 West 42d.
158TH, 475 WEST—4 rooms, corner elevator apartment; real kitchen, complete; player piano; magnificent view. Wadsworth 8270. Van Dorn.
159TH ST., 566 WEST—Nicely furnished 4 light rooms; elevator. Sayer, Billings 2280.
175TH, 571 WEST—4 sunny rooms, piano; couple; $50. Call evenings. Sullivan.
CENTRAL PARK WEST, 245—1-2-3 rooms, baths, kitchenettes. Schuyler 4017.
CLAREMONT AV., 176—Four-room elevator apartment, front; Riverside, Broadway. 5750 Morningside.
CONGRESS HOTEL, 10 West 60th St.—Several choice 1 and 2 room apartments; moderate rent. Special yearly rates quoted.
RIVERSIDE DRIVE, 72 (70th)—Room, kitchenette, bath, housekeeping apartment, facing Drive; $110; includes gas, electricity. Schuyler 0566. Harlan.
RIVERSIDE DRIVE, 37—Large room, private bath; also unfurnished, suitable artists; studios.
ST. NICHOLAS TERRACE, 35 (Corner 129th St., one block west of St. Nicholas Av.)—Leaving New York, will sublet at sacrifice my charming, five all light, sunny rooms, luxuriously furnished, complete for housekeeping. Apt. 61, telephone Morningside 7385.
WASHINGTON HEIGHTS—3 rooms, kitchenette, share or sublet to gentlemen. Columbus 4357.
WEST END 74—One, two rooms, bath, kitchen, also entire floor; moderate.
HUGE sunny studio (50x28), bath apartment, exquisitely furnished; period furniture, baby grand piano, electric grill; hotel service; immediate possession; $175 month. Phone Wallkins 3798.
LARGE living room, bedroom, bath; all outside rooms; one block from Waldorf and Vanderbilt; service if desired; $295 monthly. Telephone Murray Hill 8869.
APARTMENT HUNTING UNNECESSARY. CONSULT MRS. DINGLEMAN.
Renting Specialist, 138 West 72d. Col. 836.
HAVE EXTENSIVE LISTS of personally inspected apartments to suit every demand. Smith-Gibbons, 503 5th Av. Murray Hill 0889.
WE HAVE reasonable home-like furnished apartment. METROPOLITAN APT. EXCHANGE, 1,966 Broadway. Columbus 8781.
DESIRABLE FURNISHED APARTMENTS For rent, 3 months or longer. Call at SLAWSON & HOBBS, 162 WEST 72D ST.
SUBLET—Beautifully furnished studio room and bath; separate apartment. Schuyler 9044.

Furnished—Bronx.

FURNISHED apartment, 5 housekeeping rooms, complete; convenient to subway and "L"; $85 monthly. Telephone Mott Haven 4586.

Furnished—Brooklyn.

BROOKLYN HEIGHTS—3 rooms, $80 up. Girard, 215 Montague St. Main 9054.
COLUMBIA HEIGHTS, 3 rooms; all improvements. 60 Hicks St. Main 2140.

Unfurnished—East Side.

27TH, 30 EAST—Large living room, bedroom, kitchenette, bath; all improvements.
81ST ST., 120 EAST.
Central location, Murray Hill; fireproof elevator apartment, 3 rooms and bath, $2,500.
33D ST., EAST, 28—TWO LARGE LIGHT ROOMS, BATH AND KITCHEN; HIGHEST REFERENCES REQUIRED. APPLY SUPT., 162 MADISON AV.
157 EAST 74TH ST.
ELEGANT SINGLE ROOM, BATH, HEAT, &C.; ONLY $50 MONTH.
AMES & CO., 26 WEST 31ST.
114 EAST 40TH ST.
9-8 rooms, baths, kitchenettes.
Doctor's offices with reception entrances.
RENTALS MODERATE; $1,600-$2,750.
Renting Agent, on premises, or
FRENCH & FRENCH, INC.,
350 Madison Av., at 45th St. Vanderbilt 8237.
47TH ST., 19 EAST (opposite Ritz-Carlton)—Large room and bath, suitable for studio. Inquire in basement.
55TH ST., 127 EAST—Exceptional parlor floor, suitable physician, dentist; long lease; moderate rent.
55TH ST., 127 EAST—Two rooms, bath, kitchenette; moderate rent.
56TH, 1 EAST—Two rooms and bath; also one room and bath; immediate possession; hotel and restaurant; Elysee service; inspection invited.
63D ST., 116 EAST—Unusually attractive light, 2 and 3 rooms, kitchenette and bath; new high-class apartment, near Park Av. Apply on premises.
LEXINGTON AV., 740—Studio apartment, 2 rooms, with all improvements; light, airy, outside rooms; reasonable. Herman Weiss, Bloomingdale's, 59th St. and Lexington Av. Plaza 8900.
152 MADISON AV., COR. 32D ST.—TWO LARGE LIGHT ROOMS AND BATH; ALL MODERN IMPROVEMENTS; NIGHT AND DAY ELEVATOR SERVICE; HIGHEST REFERENCES REQUIRED. APPLY SUPT. ON PREMISES.
PARK AV., 515—2, 3 and 4 room apartments. Agent on premises.
8 LARGE rooms, 10 East 130th St., to sublet from Jan. 1; one month's concession. Inquire Supt. on premises.

Unfurnished—West Side.

7TH AV., 1,878 (CORNER 114TH ST.)—NINE ROOMS, TWO BATHS; ALL IMPROVEMENTS; DECORATED THROUGHOUT; $200.
7TH AV., 1,945 (117TH).
Seven large, light rooms, modern; $1,400.
BRIGGS REALTY CO., 507 5TH AV.
35TH ST., 229-231 WEST—Four light rooms; parquet floors, telephone, elevator; $85.
46TH ST., 12 WEST (Feinberg)—Elegant three-room apartment and kitchenette; also one and two rooms uptown. Bryant 7978.
49TH, 20 WEST — Four rooms, two baths, kitchen; unusually attractive; north and south exposure; 12 wardrobe closets; immediate possession.
49TH, 20 WEST—Two rooms, bath, kitchenette; roof garden; unusually attractive.
49TH, 21 WEST—Apartment, two rooms, bath and kitchenette. Apply Housekeeper.
49TH ST., 6 WEST—Parlor floor, business; long lease; moderate rent.
50TH, 3 WEST—Two unusually large rooms, bath; attractive, exclusive elevator apartment.
50TH ST., 42 WEST—Two rooms, bath and kitchenette. Apply in store or phone Longacre 4204.
51ST, 68 WEST — Desirable parlor floor to lease; suitable for physician.
57TH, 140 WEST—Owner, beautiful duplex studio apartment, 5 rooms; lease; furnished, unfurnished; also 4-room apartment. Meyerowitz.
57TH ST., 140 WEST—One and two room studio apartments, fireplace, $100. Inquire on premises or Longacre 4202.

60TH ST., 211 WEST.
FOUR ROOMS AND BATH.

70TH—Six rooms, bath, elevator, $85; will furnish, $900. Elberson, 25 West 42d St.
71ST, 249 WEST—Seven-nine unusually spacious rooms; renovated throughout; two master baths; elevator; excellent transit facilities. Tribelhorn.

724 St. 344 West.
THE CHATSWORTH.
One 7, one 3 and one 2 room apartment; immediate possession; exceptional service featured. Inquire at building.
72D, 152 WEST (NEAR BROADWAY)—New building, 1, 2, 3 rooms, bath, kitchenettes; California, in-a-door beds; $84-$128. E. R. Van Winkle, premises. Columbus 1077.
72D ST., 306 WEST—Apartment opposite Schwab's Mansion, consisting of very large living room, dressing room, two kitchenettes, bedroom and bath; also apartment of living room, bedroom, kitchenette and bath. Apply to superintendent on premises.
73D, 115 WEST—New building; six rooms, three baths; newly decorated. Supt.
74TH ST., 322 WEST, corner Broadway—3 light rooms and bath, $125; just one left; sublet.
75TH, 136 WEST—New elevator apartment; four rooms; southern exposure; immediate possession.
75TH—Two rooms, kitchenette, bath; bargain, $90. Elberson, 25 West 42d St.
75TH, 156 WEST—Three rooms and bath, modern improvements. See Supt.
77TH, 10 WEST—ENTIRE FLOOR THREE ROOMS, BATH, KITCHEN; MONTHLY OR LONGER.

APARTMENTS TO LET.

Unfurnished—West Side.

79TH, 157 WEST—Six, seven rooms, two baths; rent reasonable. Apply premises.
85TH, 330 WEST (FIRST FLOOR)—MODERN, LIGHT SUITES, THREE ROOMS, BATH, KITCHENETTE, $116, INCLUDING MAID SERVICE.
86TH, 163 WEST—Just remodeled, three, four rooms, elevator, $1,850 up. Premises, or Pease & Elliman, Columbus 8300.
86TH, 149 WEST—Spacious parlor floor; studio, profession; or will divide.
88TH ST. (538 West End Av.)—Beautiful apartments; 2, 3 to 4 rooms; fireplaces; $1,000-$2,000; exclusive house; leases.
93D, 309 WEST—To sublet, beautiful three rooms and bath, in high class elevator building; $100 a month.
98D, 315 WEST (near Riverside Drive)—Six rooms, elevator apartment. Inquire premises.
94TH ST., 308 WEST—Eight rooms, two baths; large apartment.
96TH (near West End Av.)—Convenient 96th St. subway express; five rooms; Southern exposure; newly decorated; high class elevator apartment; immediate possession; $1,500 year. Apply 745 West End Av., or phone Riverside 8098.
101ST, 20 WEST (corner Manhattan Av.)—Four light rooms, elevator and phone.
104TH ST. (2,731 Broadway, at Subway Station)—Newly decorated six-room apartment, unusual light; elevator building; $110.

106TH, 328 WEST—ENTIRE FLOOR THREE ROOMS, BATH, KITCHEN; MONTHLY OR LONGER.

111TH, 501 WEST—Four-six choice room, elevator apartment, facing Cathedral; $80 to $100. Supt.
115TH, 315 WEST—5 rooms; high-class elevator house. Apply Superintendent.
115TH ST., 24 WEST—5 nice rooms, ground floor; all improvements; $60.

630 WEST 123D ST.
Modern 6-story elevator building, corner Riverside Drive; 5 rooms, $1,400 to $1,500. Apt. BEARD & CO., 2,489 BROADWAY.
123D, 515 WEST—Four choice rooms, elevator apartment, $70 to $80. Supt.
123D, 120 WEST—Five room modern apartment, 4th floor, fireproof building; refined, quiet block; newly decorated; $190. Superintendent.
124TH ST., 531 WEST—7 rooms, elevator; rent $125; lease to October 1, 1923.
126TH, 614 WEST—Six room apartment, conveniences; reasonable; suitable doctor or dentist.
150TH ST., 476 WEST—5 rooms and bath; newly decorated; all modern improvements; suitable for dentist or doctor.
153D, 445 WEST—4 rooms and bath; $116-$126; elevator apartments.
155TH, 509 WEST (Near Broadway)—Four beautiful rooms; new six-story elevator house; reasonable rent. Supt. on premises.
156TH, 645 WEST—ATTRACTIVE FOUR-ROOM APARTMENT, BOMBAY.
160TH, 645 WEST—4 beautiful rooms, 2 baths; elevator apartment; rent reasonable.
160TH, 601 WEST (corner Broadway)—Seven rooms, foyer, two baths; fireproof elevator apartment. Inquire supt. on premises.
161ST ST. (between St. Washington Av. and Riverside Drive)—Elevator apartments, 4, 5 and 7 rooms. Apply offices Hudson View Construction Co., 900 Riverside Drive, corner 161st St. Telephone Wadsworth 6335.
163D ST., 600 WEST (Corner Broadway)—High-class elevator apartment house, three rooms, $72.50; four rooms, $85.
164TH, 601 WEST—Four-room apartment, five-room corner apartment. Apply Supt.
168TH, 601 WEST (CORNER BROADWAY)—ELEVATOR APARTMENTS, 6 ROOMS; SOUTHERN EXPOSURE.
178TH, 840 WEST—4, 5 rooms, all improvements. Call Wadsworth 2270, Apt. 3.
179TH, 630 WEST—Four rooms, corner, front, elevator; $75. Superintendent.
180TH, 803 WEST—Elevator; 6 rooms; extra maid's toilet; reasonable rent; immediate occupancy; references essential.
192D ST., 600 WEST—Three to eight rooms, $60 up; corner elevator apartments.
218TH ST. (two blocks west of Broadway)—Upper part of farmhouse, 6 rooms, bath and garage; small, reliable family. J. S. Routh Jr., on premises. Phone Bingham 2316.

3,806 BROADWAY, Corner 149d St.
5 ROOMS AND BATH, all improvements; $110 to $120. Apply Supt. on premises.
BROADWAY, 3,810 (150th)—High-class elevator apartment, all outside, 7 rooms, $140.
CENTRAL PARK SOUTH, 200 — THREE-ROOM APARTMENTS, EACH ROOM OVERLOOKING CENTRAL PARK; LOCATION IDEAL; EVERYTHING FOR COMFORT OF THE MOST FASTIDIOUS; ALSO STUDIO APARTMENT. RAYMOND L. BUSSEY.

CENTRAL PARK WEST, 385.
6 rooms; newly decorated; moderate rental; elevator; electric light.
WM. R. WARE, 2,255 Broadway, 81st St.
CENTRAL PARK, 333 WEST (Turin)—Attractive sunny six-room apartment; southern exposure; two baths. Inquire McCullagh Apartment.
CENTRAL PARK WEST, 378 (corner 98th)—High-class modern elevator apartments, six large, light rooms, bath; facing park; now vacant. Inquire Supt. or E. R. Wakins, 1028 Park.
CENTRAL PARK WEST, 245—One-two-three rooms, baths, kitchenettes. Schuyler 4017.
MORNINGSIDE AV., 20 (corner 116th)—7 rooms, elevator apartment, facing park, $110.
RIVERSIDE DRIVE, 464 (7E)—Beautiful six-room elevator apartment, facing Drive; immediate possession. Phone Vanderbilt 4315, or apply Superintendent on premises.
RIVERSIDE DRIVE, 788 (Southeast corner 105th St.)—Schinuliff Court; five and seven room suites, two baths; all light. Inquire Supt.
RIVERSIDE DRIVE, 264—Seven large rooms, two baths; corner apartment; all outside rooms.
RIVERSIDE DRIVE, 107 — Studio Apartment; 6 rooms, 2 baths; all improvements. Inquire on premises.
RIVERSIDE DRIVE, 563 (109th)—High-class elevator apartment, 10 rooms and baths; rent reasonable. Supt.
RIVERSIDE DRIVE, 486—Beautiful studio apt., with roof garden. Supt. on premises.
ST. NICHOLAS AV., 164—Seven light rooms, excellent apartment to rent several rooms and reduce rent to nominal.
ST. NICHOLAS AV., 674—Five rooms, $115; two rooms, kitchenette and bath, $60-$65; all improvements; elevator apartments.
ST. NICHOLAS PLACE, 18-20—4 rooms and bath, $30; 5 rooms and bath, $100. All improvements.
ST. NICHOLAS AV., 940 (corner 157th St.)—Three rooms, new elevator house.

WASHINGTON SQUARE SECTION.
Newly remodeled house, two rooms, bath, steam heat, open fireplaces; sleeping porch; also skylight studio; most exclusive house; ready for immediate occupancy; convenient to bus, subway and elevated; private reasonable; references required.

54 WEST 10TH ST.

WEST END AV., 218 (corner 105th St.)—One-room corner apartment; size, 18x29; bath, kitchenette, &c.; first floor; reduced rent to October. Supt.
WEST END AV., 562 (near 87th St.)—Eight rooms and three baths, modern elevator apartment; reasonable rental. See supt., or Dierschuck & Co., 26 Cortlandt St.
EXECUTORS of estate must dispose of apartment in Hotel Chelsea (7th Av. and 23d St.), consisting of sunny parlor bedroom, bath, all improvements, maid service included; lease expires Sept. 30, 1923. Inquire Shaffer & Pierson, 115 Broadway.

HEATHERDELL COURT,
701 WEST 179TH ST.,
N. W. CORNER BROADWAY.
4 and 5 rooms in modern elevator building; references; agent on premises.
APARTMENT to sublet, immediate occupancy, 3 rooms, kitchenette; newly decorated; all outside rooms; fifth floor; elevator, with telephone service; $115. Apply Supt., 301 West 57th St.

STUDIO APARTMENTS
For residence or professional use; 2,128 Broadway, two or three rooms with bath, $65 to $105. E. R. Van Winkle, 102 West 73d. Columbus 1077.

724 St. 344 West.
THE CHATSWORTH.
One 7, one 3 and one 2 room apartment; immediate possession; exceptional service featured. Inquire at building.
72D, 152 WEST (NEAR BROADWAY)—New building, 1, 2, 3 rooms, bath, kitchenettes; California, in-a-door beds; $84-$128. E. R. Van Winkle, premises. Columbus 1077.
72D ST., 306 WEST—Apartment opposite Schwab's Mansion, consisting of very large living room, dressing room, two kitchenettes, bedroom and bath; also apartment of living room, bedroom, kitchenette and bath. Apply to superintendent on premises.
73D, 115 WEST—New building; six rooms, three baths; newly decorated. Supt.
74TH ST., 322 WEST, corner Broadway—3 light rooms and bath, $125; just one left; sublet.
75TH, 136 WEST—New elevator apartment; four rooms; southern exposure; immediate possession.
75TH—Two rooms, kitchenette, bath; bargain, $90. Elberson, 25 West 42d St.
75TH, 156 WEST—Three rooms and bath, modern improvements. See Supt.
77TH, 10 WEST—ENTIRE FLOOR THREE ROOMS, BATH, KITCHEN; MONTHLY OR LONGER.

Unfurnished—Bronx.

BOSTON ROAD, 1,808—Overlooking McKinley Square, 4 short blocks east of 169th St. Third Av. elevated station, 5 rooms, all improvements, newly decorated; unobstructed view front and rear rooms; $87; two years' lease; $150 security. Apply Mr. Aunos, on premises.
MODERN 6-room apartment in a 2-family house; garage; reasonable rent, 1,500 Shakespeare Av., 2 blocks west of Jerome. Telephone Bingham 0168.
HOGART AV., 1,949 (Bronx, near Morris Av.)—6-room apartment; all improvements, garage; near subways; $75. Westchester 3057.
GRAND BOULEVARD AND CONCOURSE, 1,403 (near 170th St.)—Four and five room apartments; reasonable rent. See Supt.
GRAND CONCOURSE, 2,246 (183d St.)—6-room apartments, $100, suitable for profession. Supt.
NINE rooms, two baths, steam, electricity; $110 month; private garage. Tremont 4356.

APARTMENTS TO LET.

Unfurnished—Bronx.

FORDHAM HEIGHTS
READY FOR OCCUPANCY.
2,778 MORRIS AV., SOUTH OF 184TH ST.
Choice 4-room apartments, telephone service, all latest improvements, for refined tenants; few 4-room apartments have living room, kitchen and 2 bedrooms.
Three minutes Jerome Av. subway, 9th and 9th Av. "L," Kingsbridge Station.
Walk one block north and one block east. Barry Bros., or Superintendent on premises.

Unfurnished—Brooklyn.

BENNINGHURST (Cypress Av., corner Bay 30th St.)—Three, four and five rooms in high-class apartment house overlooking the bay; exceptionally large rooms; ready for immediate occupancy; three blocks from Bay Parkway station. Agent on premises.
OCEAN AV., 1,586—High-class seven-room apartment, $170, with garage. Simos, Midwood 10433.

Unfurnished—Long Island.

FOREST HILLS GARDENS, L. I.
Apartments, $100 and $118. Pitaro 0621. Boulevard 0545.

Unfurnished—New Jersey.

NEWARK, N. J., 311 Mt. Prospect Av., Forest Court Apartments—Very desirable apartment, five large rooms and foyer hall, southern exposure, steam and telephone service; lease to Oct. 1, $125 a month. Apply to Superintendent.
JERSEY CITY (Van Wagener and Pavonia Avs.)—Apartment, electric light, steam heat, hot water, hall telephone service; 3 minutes' walk from Summit Av. tube station. Call or phone Bergen 4758.
HOBOKEN—606 River St.; six rooms and bath; $60; opposite Stevens Institute.

APARTMENTS WANTED.

Furnished.

ARE YOU LEAVING TOWN?
Mother, daughter (student) will assume responsibility house or apartment during owner's absence; nominal rent; references. J 419 Times.
BUSINESS girl would like to share apt. with refined young lady; must be convenient to Broadway subway; references exchanged. B 317 Times.
A REFINED lady, middle aged, desires an apartment to care for during tenant's absence; nominal salary; highest references. Telephone Riverside 0180.
BETWEEN 24th and 59th, 2 rooms, bath, kitchenette, three adults; high-class elevator or first floor; reasonable. D 397 Times.
MIDDLE-AGED married couple desire part business woman's furnished apartment; private telephone; references exchanged. L 183 Times.
YOUNG LADY desires bedroom, kitchen bath, Greenwich Village vicinity, around $50; furnished or unfurnished. D 195 Times.
IMMEDIATELY—APARTMENTS ALL SIZES Heat or West Side. Clients Waiting. Smith-Gibbons, 503 5th Av. Murray Hill 0889.

APARTMENTS WANTED.

SITUATIONS WANTED—Female.

SECRETARY, fully qualified to serve executive; expert stenographer; long experience in law; publishing experience; wrote investigating. L 190 Times.

SECRETARY, stenographer, thoroughly efficient, six years' experience; desires position interior decorator; has studied profession. 269 Prince, Downtown.

SECRETARY & STENOGRAPHER, experienced, intelligent, alive, seeks responsible position; $20. L 148 Times.

SECRETARY, stenographer, bookkeeper, office manager, expert, reliable; $40. H 467 Times Downtown.

SECRETARY-STENOGRAPHER, eight years' experience; competent assume responsibilities. D 402 Times.

STENOGRAPHER-SECRETARY, thoroughly competent, reliable, capable assuming responsibilities; highest credentials. Bensonhurst 9170.

STENOGRAPHER, secretary, exceptional experience, good correspondent, accustomed taking charge office, initiative, executive ability, retentive memory. J. 544 Times.

STENOGRAPHER-TYPIST, five years' experience; refined; reliable; highest credentials. D D 408 Times.

STENOGRAPHER, five years' experience, thoroughly conscientious; references; $90. L 78L Times Downtown.

STENOGRAPHER, assistant bookkeeper; experienced general office routine; best references. D 340 Times.

STENOGRAPHER, refined, conscientious young lady; good education; $18. L 175 Times.

STENOGRAPHER, 17, part worker, accurate, Kats, 2 Sumner Av., Brooklyn. Williamsburg 3807.

STENOGRAPHER, experienced, competent; educated; capable taking charge small office. Phone Dry Dock 3902.

STENOGRAPHER, office assistant; one year experience; capable, willing. H 701 Times Downtown.

STENOGRAPHER, five years' experience; accurate, rapid, reliable; $22. L 745 Times Downtown.

STENOGRAPHER, office assistant; 5 years' experience; neat, accurate, ambitious. F 86 Times.

STENOGRAPHER, neat, prompt, experienced, desires extra work legal, commercial, manuscripts. Bryant 1435.

STENOGRAPHER, 2 years' experience; competent; excellent references; $18. L 725 Times Downtown.

STENOGRAPHER, exceptionally bright beginner, high school education; $12. L 706 Times Downtown.

STENOGRAPHER—Thoroughly experienced; capable assume responsibility; moderate salary. M. A., 228 Times.

STENOGRAPHER, 3 years' experience, correspondent, excellent references; salary $22. Miss Bell, 341 South 4th St., Brooklyn.

STENOGRAPHER, typist, assistant doctor's office. Miss Krauss, 2,641 Jerome Av. Tremont 5723.

STENOGRAPHER, experienced in all office details; part time. H 705 Times Downtown.

STENOGRAPHER, experienced, high school graduate, desires position. Tel. Stagg 8320.

STENOGRAPHER, beginner, high school education; refined, neat; $15. B 214 Times.

SWITCHBOARD operator, general office assistant; thoroughly competent; $18. H 706 Times Downtown, Downtown.

TYPIST, operates Remington-Wahl billing machine; 7 years' experience. J. Zuckerman, Tel. Blythebourne 4459.

WOMAN, good plain cook, desires position; personal reference given. D 360 Times.

YOUNG WOMAN wishes seamstress work; best of references. 19 West 107th. Hert.

Employment Agencies.

HOUSEWORKERS—(Employers free), chambermaids, cooks, couples, laundresses, day workers. Agency, Morningside 2232.

HOUSEWORKERS, colored, cooks, chambermaids, nurses; other help; references. Golden Rule, 2 Morningside 0580.

ERIKA ANDRESEN Scandinavian Agency, 2,204 Broadway, near 83d. Schuyler 7992.

OLSSON AGENCY, 151 West 71st.—Swedish, German, Irish, &c. Columbus 7634.

SITUATIONS WANTED—Male.

ACCOUNTANCY student, senior, New York University, possessing good theory, five years' extensive bookkeeping experience, is very anxious to connect with firm of certified public accountants as a junior; conscientious worker; excellent character; salary secondary consideration. H 683 Times Downtown.

ACCOUNTANT, bookkeeper, complete charge office, controlling accounts, collections, credits, trial balance, sales correspondent, organizer, purchasing experience; specialty manufacturer distributor. M 677 Times Downtown.

ACCOUNTANT-BOOKKEEPER, capable to manage office, desires change; financial statements, tax returns, collections, export, import, foreign exchange, correspondence. L 749 Times Downtown.

ACCOUNTANT, senior, 27, married, passed June N. Y. C. P. A. examinations, over 5 years' accounting experience, now employed, desires change. D 385 Times Downtown.

ACCOUNTANT, auditing; periodical bookkeeping arrangements, systematizing. Greene, 208E Hudson Terminal. Telephone Cortlandt 1579.

ACCOUNTANT, junior, 24, experienced Pace seminar, desires permanent certified connection; salary secondary. L 747 Times Downtown.

ACCOUNTANT, 23, 3 years' experience, New York University graduate, desires position with certified public accountant. D 199 Times.

ACCOUNTANT—OFFICE MANAGER, thoroughly experienced executive, now available; best credentials. D 383 Times.

ACCOUNTANT, experienced periodical audits, tax reports, desires position. H 700 Times Downtown.

ACCOUNTANCY STUDENT, experienced bookkeeper, desires position with accountants. A 1167 Times Harlem.

ACCOUNTANT, experienced junior, Pace graduate, desires position; salary secondary. L 194 Times.

ACCOUNTANT, Pace, desires position accountant's office; salary secondary. B 902 Times Downtown.

ACCOUNTANT, 25, experienced, desires connection certified firm; highest references. L 197 Times.

ACCOUNTANT, junior, experienced, university graduate, desires connection. D 869 Times.

ACCOUNTANT, junior, senior accountancy student, desires immediate connection with C. P. A. C 219 Times.

ACCOUNTANT, junior, practical accounting experience; salary secondary. H 650 Times Downtown.

ACCOUNTANT, junior, one year with public accountant; salary $25. E 215 Times.

ACCOUNTANT, opening, closing auditing, income tax work; part time. Tel. Main 5513

ADVERTISING SPACE SALESMAN desires opportunity with established publication only; substantial clientele; originates sales ideas; broad experience. N 556 Times.

ADVERTISING—N. Y. University graduate, copy production, merchandising experience, desires agency, manufacturer, wholesale connection. H 671 Times Downtown.

ARTIST, lettering and figures. Steady position or piece work. D 401 Times.

ATTORNEY, from Pittsburgh desirous of locating here, seeks connection with reputable law firm. L 197 Times.

AUTOMOBILE stock clerk, can do everything pertaining to keeping of stock, seeks position with service station or fleet owner. A 1178 Times Harlem.

BOOKKEEPER, young man, diversified experience, thorough knowledge accounting and collections; capable complete charge; desires position of responsibility; best references furnished. Address H 655 Times Downtown.

BOOKKEEPER, accountant, college graduate, thoroughly experienced, capable executive, office management, financial statements, credits, collections. H 705 Times Downtown.

BOOKKEEPER, 28, competent office man; executive experience, collections, correspondence, financial statements, systems. S 213 Times.

BOOKKEEPER, thoroughly experienced, evenings accountancy student; references. Strassman, 543 Ralph Av., Brooklyn.

BOOKKEEPER-ACCOUNTANT, 28, thoroughly experienced; complete charge; references. H 666 Times Downtown.

BOOKKEEPER, extensive experience, modern methods, seeks position, reasonable salary. L 201 Times.

BOOKKEEPER (29), capable office man, thorough experience correspondence, credits. D 538 Times.

BOOKKEEPER and office manager, experienced credits, collections and correspondence. L 174 Times.

BOOKKEEPER, accountant, 30, married; credentials; complete charge; $40. L 748 Times Downtown.

BOOKKEEPER, 22; experienced; controlling accounts, financial statements; entire charge. D 376 Times.

BOOKKEEPER, correspondent, office manager, 28, thoroughly experienced, capable salesman. D 193 Times.

BOOKKEEPER'S ASSISTANT, ledger clerk, experienced office worker, desires position. F 60 Times.

BOOKKEEPER, office manager, 26; thorough correspondent, accountant; capable salesman. F 99 Times.

BOOKKEEPER—Part-time position, accounting services, statements. Box 129, 212 7th Av.

BOOKKEEPER, five years' experience, capable taking full charge. F 99 Times.

BOOKKEEPER, Christian, 20 years' experience; accustomed keeping complete set books; salary $40. S. George, 135 West 129th St.

BUSINESS EXECUTIVE, lawyer, with unusual business, legal experience, desires responsible executive work requiring legal training. D. 6, Times.

BUTLER AND MERCHANDISER MAN having extensive experience buying various commodities, especially notions, toys, tailor articles, stationery and sundries, knows merchandise and sources of supply well known in general market. L 748 Times Downtown.

CHAUFFEUR — EXPERIENCED MECHANIC; SCOTCH; ROLLS ROYCE, PIERCE LOCOMOBILE; WANTS STEADY YEAR ROUND POSITION; HIGHEST REFERENCES FOR PAST 12 YEARS. DOUGAN, TELEPHONE RAVENMERE 1135.

CHAUFFEUR-MECHANIC, 12 years' experience, driving private family, desires position, city or country; own repairs; automobiles, Packard, Cadillac; good traffic driver; neat; courteous; excellent references. Parker, Morningside 8060.

CHAUFFEUR and golf instructor wishes position with small golf club or private family; nationality, Scotch; references satisfactory. 20 South Olden Av., Trenton, N. J.

CHAUFFEUR, experienced, very careful driver, desires position in private family; single; reliable; best references. George Leard, 1061 Clairemont Av., Apt. 44.

CHAUFFEURING—High-class private chauffeur supplied. Society of Professional Automobile Engineers, 1,947 Broadway, Columbus 10376-4066.

CHAUFFEUR desires position; private; experienced mechanic; fifteen years' driving; references; country preferred. B 396 Times.

CHAUFFEUR, 14 years' experience, desires private position. All references. McKenna, 203 West 97th. Schuyler 3800.

CHAUFFEUR-MECHANIC, 33, single; 12 years' experience wishes position with private family, city or county. D 396 Times.

CHAUFFEUR, neat, experienced, obliging; 61 West 84th St. Schuyler 4284.

CORRESPONDENT—Forceful; 24; knowledge credits, traffic, bookkeeping; energetic. F 66 Times.

DRAFTSMAN, nine years' experience furniture, interior architectural woodwork, &c. L 185 Times.

DRAFTSMAN, mechanical, speaks German, Hungarian; wants position. D. Zubay, 550 East 81st St.

EXECUTIVE, thoroughly versed in efficient employment, plant operating and maintenance, general supervising; office management, long practical experience; desires immediate connection anywhere; American, 39, Gentile; moderate commensurate salary. N 559 Times.

EXECUTIVE, 27, 6 years office, 8 years factory manager, thorough accountant, financial statements, income tax, college education, finest correspondent; highest credentials. D 387 Times.

EXECUTIVE

Capable of assuming hard problems and carrying them through to successful conclusions available Jan. 1. L 188 Times.

HAIRDRESSING—Young man desires position marcelling, shampooing, massaging, hair dyeing, permanent waving; refined. E. Lenhart, Hudson Heights, N. J.

LAW STUDENT 21, desires to be of service to lawyer; experienced stenographer. 162 W. 1st. Times Brooklyn Branch.

LAW student from Maine desires employment, 5:45 to 8:30. B 216 Times.

MAN seeks employment as a watchman; has ten years' experience in packing and shipping. H 696 Times Downtown.

MANUFACTURER on infant' coats, formerly in own business, desires connection with first-class concern, if desirable, will also wait on trade. Box 838, 2501 World Tower Building.

MECHANICAL engineer, graduate; liberal education; some experience; any work. P 125 Times.

NEWSPAPER EDITOR—Thorough country, city training. Exceptional writer, executive; Jersey weekly preferred. Address 19 Totten St., Hempstead, N. Y.

OFFICE assistant, 25, seeks employment. T. J. O'Reilly. Phone Morningside 2960.

OFFICE manager, proven, ability, experienced credits, collections, correspondence, bookkeeping. L 178 Times.

OFFICE MANAGER, credit man, can systematize business if necessary; excellent credentials. L 166 Times.

PHYSICIAN, graduated 1881, now in active practice, desires permanent connection with gentleman desiring medical companion; will travel. D 197 Times.

RESTAURANT MANAGER, thoroughly experienced; shrewd buyer; capable of employing proper help; exceptional opportunity to obtain high-class, successful man. O 572 Times.

SALESMAN—LIVE WIRE, IN POSITION TO HANDLE MANUFACTURING JEWELERS' SPECIALTIES; 500 BONA FIDE RETAIL JEWELER CUSTOMERS; SOLICITS AGENCY FOR ST. LOUIS AND MIDWEST; SALARY OR COMMISSION. A. L. BLANKENHEIMESTER, 5120 PAGE BLVD., ST. LOUIS, MO.

SALESMEN: Two experienced young college men, excellent character, leaving for Florida Jan. 3d will entertain any remunerative proposition that territory. G 755 Times Downtown.

SALESMAN, young man, 26, desires to connect with retail or wholesale men's hat concern; six years' selling experience; now employed. A 1169 Times Harlem.

SALESMAN, commanding a business of $300,000, desires to connect himself with a manufacturer of pile fabric coats after Jan. 1. M. L., 327 Times.

SALESMAN - CHEMIST wishes connection with chemical firm where his knowledge could be of service. Manlas, 63 South Elliott Place, Brooklyn.

SALESMAN, experienced New Jersey, New York, Conn., wants established line auto; commission with drawing. H 654 Times Downtown.

SALESMAN, 25, married, eight years' experience selling ladies' wear, seeks connection any line; no securities. L 182 Times.

SALESMAN, aggressive young man, desires connection with reliable firm; ready Jan. 1; salary and commission. D 385 Times.

SALESMAN, covering Middle West; art needlework trade; desires side line; reputable house. A 1175 Times Harlem.

SALESMAN, 27; educated, aggressive, producer; splendid record; will travel. D 374 Times.

SALESMAN, experienced restaurant and hotel trade; references. F. Wallace, 327 West 44th St.

SALESMAN, college graduate, high reputation, seeks business connection. A 1170 Times Harlem.

SALESMAN (printing), large following among well rated concerns. H 698 Times Downtown.

SALESMAN—Experienced leather goods with following, trade or city. L 200 Times.

SALESMAN with following wants good line for South. D 384 Times.

SALES MANAGER.

Experienced in motor trucks, wholesale, retail, export, seeks engagement with opportunity to assume executive work. Sales Manager, Room 700, 505 5th Av.

SALES PROMOTION.

An able correspondent, writer of effective sales letters, creator of sound merchandising plans, seeks big opportunity with growing organization; age 31; available Jan. 1. L 123 Times.

SALES PROMOTION.

Sales letters and advertising that produce more business, good will, advertising campaigns, merchandising experience, services available. 152 N. 7 Times Brooklyn Branch.

SECRETARY Swiss, highly educated, formerly with Swiss Consuls, wishes suitable position of trust; first-class references. L 138 Times.

SECRETARY, assistant executive, college man; expert stenographer, bookkeeper, correspondent. L 202 Times.

SPECIALTY MAN, HIGH GRADE, NOW EMPLOYED IN SELLING ATLANTA, WISHES REPRESENT MANUFACTURER OR FIRST-CLASS HOUSE IN SOUTH OR SOUTHWEST. SALARY OR COMMISSION; WILL MAIN NEW YORK UNTIL THURSDAY NIGHT; BEST LOCAL REFERENCES. L 178 TIMES.

STENOGRAPHER, experienced, accurate, desires evening work home. H 697 Times Downtown.

STENOGRAPHER, experienced, desires position where initiative is required. L 191 Times.

STOCK CLERK, young man 21, experienced, wishes position. L 177 Times.

TELEGRAPHER wants position brokerage, banking, industrial corporation; references. L 746 Times Downtown.

TEXTILE MAN, 25, graduate Philadelphia textile school, experienced in mail order, piece goods, ready-to-wear, wishes to make change. D 265 Times.

TRAFFIC MAN, typist, handle entire routine unassisted. Est. 26, 1,515 3d Av.

TYPING, expert, part time, day or evening; reasonable. Miremont, 315 Audubon Av.

YOUNG Frenchman, 25, just arrived from Paris, well educated, hard worker, ambitious, thorough knowledge of French and English languages, business experience, typist, desires position with good opportunity. D 198 Times.

YOUNG MAN, 21, desires position in architect's office. H 673 Times Downtown.

YOUNG MAN, intelligent, aged 20, desires position; unexceptional references. L 180 Times.

YOUNG MAN, 20, high school graduate, active, desires position. D 391 Times.

YOUNG MAN (24), hard worker, shipping or receiving department. F 120 Times.

YOUNG MAN, nineteen, desires work mornings; no selling. L 736 Times Downtown.

YOUNG MAN, mechanic, wishes position with advancement. A 1176 Times Harlem.

YOUNG MAN with comprehensive knowledge of advertising; executive station or asset director-by-mail or advertising department; more knowledge than experience, therefore capacity requiring intelligence, earnest effort and imagination would fit me best. L 196 Times.

YOUNG MAN, 27, Argentine citizen, just arrived from Buenos Aires, willing to work, wants to get busy; thorough knowledge of English and Spanish languages, general office routine and sales; good references. J. Gould, 57 West 85d St.

YOUNG MAN, 24, college graduate, desires position in executive lines where character, ability and initiative will be appreciated; best of references; location immaterial. Francis, General Delivery, West Hoboken, N. J.

YOUNG MAN, 22, refined, educated, speaks several languages; executive, salesman; advertising experience publisher; desires suitable part time proposition, afternoons or Saturdays. D 372 Times.

YOUNG MAN, married, experienced as stock clerk, timekeeper, payroll man, employment manager and cargo manager, seeking employment where hard work and study will develop a future. J 532 Times.

YOUNG MAN, 24, married, thoroughly familiar with office management, knowledge of accounting, selling, good correspondent, is open for position of responsibility. D 359 Times.

YOUNG MAN, 22, high school graduate, conscientious, four years' general office experience, quick and accurate at figures; some bookkeeping; references. L 745 Times Downtown.

YOUNG MAN, 23, good education, six years' business experience, salesman, executive ability, desires connection; references. D 370 Times.

YOUNG man, 23, willing and conscientious; several years electrical experience; willing to do anything; references. T. E., 231 Bedford Av., Brooklyn.

YOUNG MAN, Christian, must earn some money to hold my home; cashier or clerical work; Evenings only. Highest recommendations. N 561 Times Downtown.

YOUNG MAN, 23, five years' engineering experience, field and office work, desires connection. H 646 Times Downtown.

YOUNG MAN, 23, high school graduate, five years' business experience, position with advancement; salary basis. 184 Times.

YOUNG MAN, chiropractic student, 22, 6 years' business experience, desires position afternoons. D 390 Times.

YOUNG MAN, 22, wishes part time position anything, 12 to 4, or 1 to 5. L 193 Times.

YOUNG MAN, 24, 5 years' general business experience, open for position with reliable concern. J 550 Times.

YOUNG MAN, college education, experienced bookkeeper, telegrapher, operates typewriter. L 172 Times.

YOUNG MAN, literary education, sense of humor, desires interesting position where he can use either. L 205 Times.

YOUNG MAN leaving for Florida would like to represent large concern; best references. D 373 Times.

YOUNG MAN, 20, 2½ years' experience, desires steady position; salary secondary. D 377 Times.

AMERICAN would like position where tact, initiative and a wide experience in meeting people would be useful; have traveled extensively abroad and in the States; age 44. L 191 Times Downtown.

REFINED German, single, age 33, 10 years in country; experienced farmer and steady worker. Maurus, 165 E. 86th.

REFINED colored man and wife would accept employment in school or with wealthy family. L 176 Times.

Employment Agencies.

JAPANESE high-grade agency, efficient help supplied. 121 West 63d. Columbus 4378.

FEMALE HELP WANTED.

ARTIST—Well-known woman's publication; can offer high-class free lance fiction; illustrated drawings a month; quote price. S 810 Times.

ASSISTANT BOOKKEEPER.
KNOWLEDGE OF STENOGRAPHY;
Neat, accurate; good position.
W. T. FARLEY,
93 6th Av., 6th floor.

ASSISTANT cost clerk; bright and competent young lady), Christian firm; state salary desired. E. D., 321 Times.

BOOKKEEPER.

Excellent opening in large Jersey City corporation for a thoroughly experienced Burroughs bookkeeping machine operator; good working conditions and salary; in reply state full qualifications and whether or not now employed.

V 649 TIMES DOWNTOWN.

BOOKKEEPER, experienced, by 5th Av. manufacturing concern, capable of taking full charge of office; unusual opportunity for advancement; state salary desired, age and full details regarding experience. X 2892 Times Annex.

BOOKKEEPER—Must be thoroughly competent, be able to assume responsibilities; state age, references, experience and salary expected. Address Bookkeeper, 810 Broad St., Newark.

BOOKKEEPER and stenographer, thoroughly experienced double entry and office routine; only those with about 5 years' experience need apply; state salary. S 826 Times Downtown.

BOOKKEEPER, efficient, wanted; one who has had some charge of banking experience preferred. United Foreign Exchange, Inc., 1,390 Broadway, near 39th St.

BOOKKEEPER and typist, take charge of office, double entry; state experience. S 856 Times.

CHECKER wanted for advertising agency; experience desirable but not essential; state age, religion, education and salary expected. S 885 Times.

CLERKS AND TYPISTS.

A large financial institution desires to place several young women, 17 years of age or over, in permanent positions. High school education desirable. Hours are short. Luncheons are provided free. Starting salary $12 per week. Many advantages and opportunities for rapid advancement are offered to those who qualify, as all advance positions in the company are filled by promotion. Apply in person between 9 and 4:30 o'clock, room 1, Metropolitan Bldg., 1 Madison Av., at 23d St., New York City.

COMPTOMETER OPERATOR
IN CONNECTION WITH CLERICAL WORK FOR BROOKLYN MANUFACTURING PLANT. WRITE T. R., 347 N. Y. TIMES BROOKLYN BRANCH.

COMPTOMETER OPERATOR, COMPETENT, IN BOOKKEEPING DEPARTMENT OF LARGE MERCANILE CONCERN. CAMPBELL, METZGER, JACOBSON, 8 EAST 22D.

DESIGNER for popular line of children's dresses. Wieder, 24 University Place, corner 9th St.

DICTAPHONE OPERATOR—Large company requires the services of a competent and experienced operator; high school graduate preferred; salary to start $20-$25, according to experience and ability; write, giving full details as to age, education and experience. T 52 Times.

DICTAPHONE OPERATORS, advertising agency experience desirable; must be quick and accurate; salary $25; chance for advancement. Apply Room 2005 Times Bldg.

DICTAPHONE OPERATOR and stenographer, experienced; good salary; permanent position. S. S. Karpen Bros., Jackson and Steinway Avs., Long Island City.

FILE CLERK—Permanent position open for young lady understanding automatic system; give age, experience, salary and telephone number. 127 N. Y. Times Brooklyn Branch.

FILE CLERK, telephone operator and typist; must be experienced; state full particulars as to experience and salary. S 511 Times Downtown.

FILE CLERK, downtown law firm; legal experience necessary; attractive opening; Christian firm; $40. L 763 Times Downtown.

GIRLS.

STEADY WORK

AS

TELEPHONE OPERATORS;

$65

DURING THE

FIRST MONTH;

FREQUENT INCREASES

IN SALARY

THEREAFTER;

NO EXPERIENCE NECESSARY.

APPLY,
1,158 B'WAY, COR. 27TH ST., N. Y. CITY.
370 EAST 150TH ST., BRONX.
58 WEST HOUSTON ST., NEW YORK CITY.
81 WILLOUGHBY ST., BROOKLYN, N. Y.
NEW YORK TELEPHONE COMPANY.

FEMALE HELP WANTED.

GIRLS

SECURE

PERMANENT POSITIONS

NOW

AS

TELEPHONE OPERATORS;

GOOD SALARY

TO START;

RAPID ADVANCEMENT.

APPLY,
1,158 B'WAY, COR. 27TH ST., N. Y. C.
370 EAST 150TH ST., BRONX.
58 WEST HOUSTON ST., N. Y. CITY.
81 WILLOUGHBY ST., BROOKLYN, N. Y.

NEW YORK TELEPHONE COMPANY.

GIRL, willing, refined, to care for 6-year-old child; pleasant surroundings; Gramercy Park neighborhood; hours 12 to 6; lunch furnished; 12 to 6. L 196 Times.

GIRLS—Clerical workers in accounting department; experience unnecessary; must be ambitious. F. F. Collier & Son, 416 West 13th.

GOVERNESS, nursery, take care of 2 children, ages 7 and 3. Apply until 12 A. M., Mrs. Cohen, 260 West 162d, Apt. 61. Wadsworth 1196.

HOUSEWORKER, general, or mother's helper wanted; willing to assist with household duties; English family. Wood, Box 295, Round Beach, Conn.

HOUSEWORKER, general; capable, experienced young woman, white; Christian family, 2 adults; sleep in; permanent references. Riverside 5068.

HOUSEWORKER, general, thoroughly reliable; business people, 3 in family; take out 5-year-old boy afternoons. Call Alphen, 400 5th Av.

HOUSEWORKER, experienced, to take care of small apartment 2 or 3 hours daily; 50 cents per hour. Call Columbus 6678 after 2.

HOUSEWORK—Woman or young girl; fine permanent home; small family. Rockaway Park. Phone Belle Harbor 1236.

HOUSEWORKER, white girl; 2 in family; 6-room apartment; reference; 9 to 1:30. 617 West 42nd Av., Apt. 9B.

KINDERGARTEN teachers for private school; mention experience, salary wanted. X 2890 Times Annex.

LADY'S MAID, refined, theatrical experience. Call 4 P. M., 1,048 Park Av., Apt. 7B.

LAUNDRESS, white, with references; one day each week regularly; one in family; apply at once. B 1066 Times Annex.

MASSEUSE, licensed, not over 35 years of age; reference required. Apply 134 West 119th St. from 9 to 10 A. M., 8 to 9 P. M.

MODELS, SIZE 16.

TALL, STYLISH YOUNG LADIES, COATS AND SUITS. APPLY ALL WEEK.

R. A. DAY CO.,
199 MADISON AV.

MODELS, manikins, in conjunction with SILK EXPOSITION at Grand Central Palace in February; exceptional types in blond, titian, black hair; applicants preferably size 16. Apply today between 10-1. Fontaine, 273 5th Av.

MODEL—TALL AND ATTRACTIVE, PERFECT 16, TO MODEL SPORTSWEAR AND OTHER STYLES; PLEASANT ENVIRONMENT. MARINETTE KNITTING MILLS, 295 27TH AV.

MODELS, SIZE 16.
Ellipse Dress, 45 West 36d.

MODEL, 42½ BUST.
MURPHY, 7 WEST 30TH.

MOTHER'S ASSISTANT—Gentlewoman, age 35-45, share housework and care children with mother; must be good cook; $40. Mrs. Dorius, 117 Cranford Av., Cranford, N. J.

NURSES, trained, registration not absolutely necessary, to act as demonstrators of package goods; $45 week and carfare. American Drugcists Syndicate, 227 Borden Av., Long Island City.

NURSE Wanted—Elderly gentleman leaving direct for St. Louis on Jan. 2 will pay the fare of a trained nurse to accompany him to that point. Telephone Franklin 1864.

NURSE—Wanted at once, 2 graduate nurses for operating room with special operating room training. Apply United Hospital, Port Chester, N. Y.

NURSE for doctor's household in suburbs. Apply Apt. 20D, 1 West 70th, 10 to 2, or phone Columbus 9980.

NURSE GIRL for child of three; 9 to 6. Riverside 9681. Jackson.

NURSERY GOVERNESS for 5-year-old girl; must be competent, pleasant and especially understand physical care; state age, references and other information. S 890 Times.

OPERATOR wanted, experienced; Underwood bookkeeping machine. Reply by letter, stating experience, age and salary desired. Banz Service Stations, Inc., Mt. Vernon, N. Y.

SALESLADIES, thoroughly experienced, coat department; neat, well mannered, attractive; salary. Avedon, 448 5th Av.

SALESLADIES—Waist department; neat, well mannered; permanent positions. Avedon, 448 5th Av.

SALESWOMEN,

Thoroughly experienced, for novelty jewelry and leather goods; liberal salary.

SAKS & COMPANY,
Broadway at 34th St.

SALESWOMEN WANTED.

You collect your commission upon sale. $5 to $10 made every order. Seil Concord Unfermented Grape Juice. Apply Eastern Grape Juice Co., Room 901, 441 Howard Av., after 2 P. M.; Brooklyn office, 2 Howard Av., Room 6; Yonkers office, 27 North Broadway, Room 7.

SALESWOMAN, experienced in high class ready-to-wear retail shop; opportunity and advancement for right person; write full particulars. Wolfe & Co., Inc., Stamford, Conn. 45 minutes from Grand Central.

SECRETARY-STENOGRAPHER, with knowledge of bookkeeping; young lady living in Brooklyn preferred. Ebinger Baking Co., 40 Snyder Av., Flatbush.

STENOGRAPHERS.

High school graduates wanted with at least two years' stenographic experience. Write, stating age, education and experience.

WESTERN ELECTRIC CO., INC.,
INSTALLATION BRANCH,
151 FIFTH AV., NEW YORK.

STENOGRAPHER, young woman; Oliver machine; in large downtown office; must be experienced in all details; high school education preferred; answer should state experience, age and salary expected. L 744 Times Downtown.

STENOGRAPHER-SECRETARY, ONE FAMILIAR WITH MEDICAL LITERATURE PREFERRED. MACE, 70 WEST 40TH ST.

STENOGRAPHER-TYPIST, one who is able to take dictation and write a good letter. Address by letter only, giving full experience, Crulkshank Bros. Co., 62 Wooster St.

STENOGRAPHER—We can use the services of an experienced stenographer and typist in our credit department; salary $20 weekly. Address only, age, experience, education, &c. S 884 Times Downtown.

STENOGRAPHER, literary, one with newspaper or magazine experience preferred, to write captions and generally assist in a photo news syndicate; give experience, references and salary. D 387 Times.

STENOGRAPHER - BOOKKEEPER ASSISTANT; need to be healthy, active, accurate and efficient; state age, experience, salary desired; hours 9 to 5. Address Wilson, X 2886 Times Annex.

STENOGRAPHER with mercantile experience; Christian house; permanent position for steady worker; state age and experience in detail. H 700 Times Downtown.

STENOGRAPHER, in wholesale department of large corporation; experienced and willing worker. Apply W. H. Applegate, 470 Jackson Av., Long Island City.

STENOGRAPHER, some real estate and insurance experience; Harlem resident preferred. Write stating qualifications, salary. A 1174 Times Harlem.

STENOGRAPHER, neat, accurate; write stating religion, experience, if any, references, salary expected. J. M., 31 Lexington Av.

STENOGRAPHER, experienced; start $25; hours 9-5. Saturday noon. Remington machine. 218 East 82d St. 9-10 A. M.

STENOGRAPHER in law office; legal experience not necessary. Room 1110, 32 Broadway.

STENOGRAPHER, experienced. Apply Kimmel & Kimmel, 145 West 39th, 6th floor.

SWITCHBOARD OPERATOR, experienced; one with long large drugs house; steady position; apply by letter only, stating all details.
LEFCOURT & BRENNER,
1 East Madison Av.

SWITCHBOARD OPERATOR, silent concern; flexible writer; capable taking orders; write; experience, qualifications, salary. A 1154 Times Harlem.

TELEPHONE OPERATOR for busy switchboard in commercial house; must be able to interview and correspond; state age and where; write stating age, experience, salary, &c. Box 55, 620 St. James Bldg.

TELEPHONE OPERATOR, understanding filing and typing; steady position; state experience, age and salary expected. S 810 Times Downtown.

TYPISTS.

High school graduates with at least one year's typing experience. Write, stating age, education and experience.

WESTERN ELECTRIC CO., INC.,
INSTALLATION BRANCH,
151 FIFTH AV., NEW YORK.

TYPIST & ADDING MACHINE OPERATOR, beautiful opening is offered as accurate typist and adding machine operator in a large downtown bank; high school graduate preferred; initial salary $1,000 to $1,200, with liberal increases; state age, education and experience. White Box D. W. 1111, St. Paul Bldg., N. Y.

TYPIST.

An exceptional opportunity with a downtown financial institution for girl over 18; state age, education, experience, religion and salary. D. C., 644 Times Downtown.

TYPIST, EXPERIENCED BILLING CLERK, WITH KNOWLEDGE OF LEDGER POSTING. ULLMAN MFG. CO., 326 EAST 56TH.

TYPIST, experienced, reliable; Jewish immigrant; state experience, salary. N 840 Times Downtown.

UNDERGRADUATE NURSES. Apply Bonnie Burn Sanatorium, Scotch Plains, N. J. Telephone Fanwood 1455.

WAITRESSES. Apply Bonnie Burn Sanatorium, Scotch Plains, N. J. Telephone Fanwood 1455.

WOMAN, 21-40, of good education, selling visualized knowledge books and library service; manager's position if experienced; unusually attractive opening for right woman; liberal drawing account against commission; bonuses. See Mr. Farquhar, forenoon, 17 East 42d St.

WOMAN wanted to act as stenographer and typist, for morning work; $15 per week. Apply D 1061 Times Annex.

WRITER to write descriptive titles for photographs used in newspapers; must also have knowledge of stenography; give experience and references; salary small to start. S 808 Times.

YOUNG GIRL with high school education wanted by a downtown law firm for clerical work. X 2889 Times Annex.

YOUNG LADIES,

between ages 18-35, wanted, steady; nursing in a New York research hospital; must have one year high school education or its equivalent; board, maintenance and uniform allowed while in training. Write or apply People's Hospital, 926 Av. A.

YOUNG LADY, general office assistant; knowledge filing, typewriting; good at figures, familiar with switchboard; answer own handwriting; state age, salary. Filing, 1066 Times Building.

YOUNG LADY, experienced in keeping cotton converting records; replies held strictly confidential. S 825 Times Downtown.

YOUNG LADY for vaudeville act. Call Glassman, 859 Wales Av., Bronx, 10 A. M.

YOUNG WOMEN

AS

NIGHT TELEPHONE OPERATORS.

$18.50 PER WEEK.

NO EXPERIENCE NECESSARY.

RAPID ADVANCEMENT.

APPLY,
1,158 B'WAY, COR. 27TH ST., N. Y. CITY.
370 EAST 150TH ST., BRONX.
58 WEST HOUSTON ST., NEW YORK CITY.
81 WILLOUGHBY ST., BROOKLYN, N. Y.
NEW YORK TELEPHONE COMPANY.

YOUNG WOMAN, 20 to 22 years, for clerical work; no stenography; must be quick and accurate. Apply in own writing, H 695 Times Downtown.

ALL YEAR ROUND POSITION

FOR MISS 18 YEARS OLD, WITH GOOD FIGURE MEASURING 32 BUST, AS MODEL IN FITTING DEPARTMENT; NO PREVIOUS EXPERIENCE NECESSARY. APPLY TO

B. MILLER,

BUTTERICK PUBLISHING COMPANY,
SPRING AND MACDOUGAL STREETS,

Take 7th Av. subway to Houston St.

MAIL ORDER company requires services of capable woman who knows all phases of mail order business, wholesale, retail, as well as instalment plan; should also have knowledge of advertising and how to prepare copy; excellent life position for right party who knows how to bring results; salary plus commission if desired; state experience, earning capacity, references. V 645 Times Downtown.

Employment Agencies.

MERTON
PLACEMENT ASSOCIATION,
331 Madison Av., Corner 42d St.

SECRETARY - STENOGRAPHER, individual work for one official only; excellent opportunity in fine organization. A position which we can recommend highly; $28.00 per week.

TWENTY-ONE other stenographic positions and many other office openings of all classes await qualified applicants.

MUTUAL BUSINESS SERVICE, INC.,
Suite 507, 280 Broadway, cor. Chambers.
STENO.-SEC'Y., uptown, $40; downtown, $30; steno., know patents, corp. sec., $30; bank, $27; several others, $25-$30-$35; ledger clerk and typ., $25; typists, $20-$15-$18; ass't librarian, $30; clerks, $20-$18; tel. ops. and typ., $18.

ECONOMY PLACEMENT BUREAU,
32 Beaver St., near Wall and William.
Many excellent openings for discriminating women. Minimum charges. Free registration. Legal stenographers, $30-$35; stenographers, $20-$25; clerks, $16-$20; typists, beginners and experienced, $15-$22; bookkeepers, $20-$30.

HIRST OCCUPATIONAL EXCHANGE,
60 BROADWAY.
French-Eng. steno., $65; many steno. openings, brokerage and commercial, $30-$35-$20; typists, $22-$20-$18; statement clerk, opr., Burroughs bkpg. machine, $11.50 yr.; Elliott-Fisher billing opr., $110-$100 mo.; clerks, $60-$75. Register free.

OWENS AGENCY,
165 FULTON ST.
BOOKKEEPER-STENOGRAPHER ...$25-$35
STENOGRAPHERS, law, mercantile..$20-$30
STENOGRAPHERS, beginners ..$12-$15
OFFICE ASSISTANTS $15, $18, $20, $22
TYPISTS, $15-$18; beginners.....$12-$15
SWITCHBOARD OPERATORS.....$15-$18

GOTHAM EMPLOYMENT EXCHANGE,
45 PINE ST.
If you want a good position come in early. Bookkeeper, Double Entry, $25; Assistant Bookkeeper, Comptometer Operator, Monroe Operator, Dictaphone Operator and Stenographer, good salary, and several others.

MABEL F. CHUMLEY,
25 West 42d St.
Secretary, $40; stenographers, $25-$16; typists, $22-$17; bookkeepers, $25; clerical, $15; laboratory assistant, $22; Elliott-Fisher billing, $30; addressograph, telephone, dictaphone operators, $25.

THE VOCATIONAL BUREAU
ROOM 406, 17 WEST 42D ST.
COMPARISON DEPT. ASSNT. .....$25-$35
INTERIOR DECORATING ASSNT. ....$20-$22
TYPIST—Grand Central district.....$18
STENOGRAPHER, mature, capable corres.$22

MISS C. COGGINESS,
CARE NEW YORK BAR ASSOCIATION,
36 WEST 44TH STREET.
Position secured for competent stenographers in bank-clerk law offices.

PERRONNET PLACEMENT BUREAU,
17 West 42d

MALE HELP WANTED.

Salesmen.

Continued from Preceding Page.

SALESMEN WANTED.

If you possess the fighting spirit and have confidence in yourself and in your ability to overcome competition and close contracts with hard buyers, we have openings for several cash men who are free to travel and sell advertising or salesmanship services; these openings are for men who are willing to work hard in order to make good and maintain a place with a concern that the country's best salesmen would be proud to be connected with; salary, plus expense allowance and bonus; applications treated in confidence; state qualifications in your first letter. Address Mr. A. E. Hurst, L 186 Times.

SALESMEN OF AMBITION.

Could you sell? If you had the one outstanding real estate mortgage proposition in New York? If you had a wonderful Board of Direction to back you? If the terms were one you could instantly recognize as clean, safe, responsible, profitable? If it were one you could throw yourself into body and soul? Could you sell? We have a number of real men who are earning splendid commissions. We want to double that number. It will pay you to investigate. Call at Room 1406, 300 Madison Av., 10 to 12 A. M. and 2 to 4 P. M.

SALESMEN, VEILING.

Prominent veiling house with added lines of silk and metal novelties, also cotton goods, want salesmen for several territories; no objection to side line men; liberal commission. S 406 Times.

SALESMAN—VACUUM CLEANERS.

We want two or three of the most experienced and successful retail cleaner salesmen in New York. A wonderful new cleaner just coming on the market; highest quality; new mechanical principle; manufactured by nationally known concern; a real money-making proposition, salary and commission for the right men; give age, complete experience and qualifications to receive consideration. T 47 Times.

SALESMEN—Men over 23, with good address, to call on executives, accountants and men who are looking for advancement; we have a business training course and reference work for which there is a popular demand; liberal commission arrangement with advancement to producers. The Tri-Service Accounting Corporation, 1,133 Broadway, New York.

SALESMEN—OUR AVERAGE COMMISSION ON EACH SALE IS $112.50; WE FURNISH FRESH LEADS FROM PEOPLE WHO HAVE WRITTEN TO US FOR FURTHER INFORMATION; we are selling real estate that everybody is interested in; hundreds of leads received daily; see sales manager at once; no waiting; this is a real old time moneymaker; investigate. Room 1303, 350 Madison Av.

SALESMEN, SANITARY PRODUCT.

Large manufacturer paper specialties requires the services of keen and aggressive salesmen who have catered to office buildings and hotel trade and have some knowledge of this line; attractive proposition; commission. Call Wednesday, 10 A. M., Geo. T. Johnson Co., 131 East 44th. See Mr. Keffler.

SALESMEN WANTED.

You collect your commission upon sale; $5 to $10 made on every order. SELL Concord Unfermented Grape Juice. Apply for particulars after 2 P. M., Eastern Grape Juice Co., 1,441 Broadway, Room 301, Brooklyn office, 2 Howard Ave., Room 6, opposite Bushwick Theatre. Yonkers office, 27 North Broadway, Room 7.

SALESMAN, store specialty equipment; must own automobile and have experience selling cash registers, slicing machines, food choppers or kindred lines, for territories in New York City and State, New Jersey and Connecticut; commission; write, stating preference, local or out-of-town territory, past experience, age, reference and phone number. T 51 Times.

SALESMEN—Have some Southern, Western and New England territory open for salesmen experienced in handling best dry goods and department store trade, to represent manufacturer of glove silk underwear, full fashioned and glove silk hose; only experienced men considered; state age, experience and territory covered; commission basis. X 2941 Times Annex.

SALESMEN WANTED.

Men calling on grocery trade to sell Concord Unfermented Grape Juice; liberal commission. Apply after 1 P. M., Eastern Grape Juice Co., Room 301, 1,441 Broadway, Brooklyn office, 2 Howard Av., Room 6, opposite Bushwick Theatre. Yonkers office, 27 North Broadway, Room 7.

SALESMAN — High-class housefurnishings representative wanted; must have wide acquaintance with department, housefurnishings and hardware store buyers in metropolitan district of New York; exceptional opportunity offered to man with established trade; salary, commission and expenses; write, giving full details. S 289 Times.

SALESMEN—N. Y. STATE CORPORATION DISTRIBUTING GOVERNMENT COMPILED INFORMATION HAS OPENINGS FOR MEN OF HIGH GRADE RECORDS; EARNINGS RANGE FROM $50 TO $100 WEEKLY; LIBERAL COMMISSIONS, EXPENSE. 40 WEST 39TH ST., 2D FLOOR.

SALESMEN, knit wear, sweaters, worsted mohair; specialties; new territories open to men commanding trade in above line; liberal commission; arrangements will be made with man carrying non-conflicting lines; Rosbud Knitting Mills, 1,140 Broadway.

SALESMAN, pharmaceutical, established house, desires representatives for the west side of New York City and for Brooklyn; only those who have following and experience need apply; drawing account against commission for right man. Corona Chemical Co., 17 Warren St.

SALESMEN, to carry as a side line a necessary advertising novelty for which there is a universal demand; attractive commissions, protection on repeat orders. Write or see Mr. Lewis (Suite 801), 25 Broadway, N. Y. C.

SALESMAN.

Experienced children's better dresses; several territories; salary, commission. X 2377 Times Annex.

SALESMEN, hustlers, making $30 daily upward, calling on business men, selling unfermented pure California grape juice, sold in 5 and 10 gallon kegs; commission $6.50 and $13, paid daily; we make daily deliveries. Call 1-4, Room 605, 25 Duane St.

SALESMAN wanted to sell men's, jewelry and novelties to haberdashery and department store trade; one who has seen this class of trade and has a following need apply; commission and drawing account. S 250 Times.

SALESMAN FOR MIDDLE WEST, A POPULAR LINE OF "PANTS" AND CHILDREN'S COATS AS A SIDE LINE; SALARY OR COMMISSION. L 171 TIMES.

SALESMEN—Calling on general retail trade in New York State, Ohio, West Virginia, North Carolina, can secure our line, fancy and staple dress cottons as side line on liberal commission basis; give reference. X 2036 Times Annex.

SALESMEN (3), on salary and commission, to sell X-L-O, patented soft leather heels and runners, direct from factory to business and public institutions; salary and commission to the right men. Excello Crimes Leather Mat Co., 100 Worcester St.

SALESMEN—Four capable men wanted to join reliable organization selling fuel economizer, drawing against commission; references required. Universal Fuel Economizer Co., 22-25 East 26th St., Room 1217; call between 2 and 4.

SALESMAN

for old established line of fountain pens and magazine pencils; state experience and full particulars; salary or commission. S 317 Times Downtown.

SALESMAN.

Children's dresses, to carry well known line through New England and New York States; commission basis. Box 16, Realservice, 15 East 40th.

YOUNG MAN,

with or without lighting fixture selling experience, but one looking for a real opportunity to make 1923 the start of a successful selling career with a house of national reputation; must be mentally alert, a hard worker and of superior native ability; salary basis; give all details and an interview will be arranged. G. O., 244 Times.

REPRESENTATIVES of personality, tact and integrity for membership committee of nationally known organization of high standing; attractive income commission proposition; permanent position for men of ability; references required. See Mr. Martini, 9 A. M. to 1 P. M., except Saturdays. Hotel Ansonia, 74th St. and Broadway.

ACTIVE SALESMAN for building specialty; good income and steady work for live man; salary and bonus. Write qualifications and last salary. Anti-Hydro Water Proofing Co., 39 Cortlandt St.

MIDDLE WEST AND PACIFIC COAST.

Side line covering Middle West and Pacific coast wanted by successful importer of dress trimmings, novelties, state line; state compensation. S 351 Times.

YOUNG MAN, insurance broker's office, experienced in return premiums, thorough knowledge endorsements; salary $110. N 948 Times Downtown.

MALE HELP WANTED.

Employment Agencies.

AMERICAN EMPLOYMENT EXCHANGE, INC.,
Uptown Office
50 EAST 42d ST.
Downtown Office,
115 BROADWAY.

SR. PUBLIC ACCOUNTANTS—High grade seniors of long experience, capable of acting as supervisors; 6 to 8 years exp. as public accountants; men capable of writing their own reports on major engagements; $3,600-$5,000 yr.

BUILDING CONSTRUCTION SALESMAN—Exp. in placing building specialties with architects and contractors; preferably able to design and estimate on concrete work; $3,200 yr.

CONCRETE WORK DESIGNER AND ESTIMATOR—Able to do concrete designing and estimating; $2,600 yr.

PRINTING ESTIMATOR—For color process printing; catalogue and booklet work; $3,600 yr.

COLLEGE GRADUATE—21 to 28, 5 ft. 10 in. and over, for foreign service; excellent connection; $2,600 yr.

JR. ACCOUNTANT—Young college man; several years in accounting exp.; splendid opening; $1,800 yr.

MECHANICAL DRAFTSMAN—Familiar with machine design work (rolling mill machinery); $1,800 yr.

LEGAL STENOGRAPHER—Thoroughly experienced in legal work; excellent connection; $1,800 yr.

SHIPPING CLERK—Thoroughly exp. man, preferably in the clothing line; $30-$35 wk.

FOREIGN EXCHANGE NOSTRO BOOKKEEPERS—(3) thoroughly capable and exp.; $30 wk.

TRAFFIC MAN—Position in Edgewater; experienced man only; $30 wk.

CORP. CLERK—American born; splendid opportunity for experienced man; $25 wk.

BOOKKEEPER-ACCOUNTANT—Young man residing near Farmingdale, L. I.; splendid firm; $25 wk.

BURROUGHS BOOKKEEPING MACHINE OPERATOR—Preferably in ladies' ready-to-wear line; $27 wk.

BOSTON LEDGER BOOKKEEPERS—(4) thoroughly capable; bank exp. essential; $100-$120 mo.

FOREIGN EXCHANGE BOOKKEEPER—One year's exp. essential; $100 mo.

TRANSIT CLERKS—(3) for night force, 12 midnight to 8 A. M., with adding machine experience; $30 wk.

BOSTON LEDGER BOOKKEEPERS—(4) thoroughly capable; bank exp. essential; $100-$120 mo.

RACK CLERKS—(5), previous bank exp., to work night shift; also some openings for day work; $75-$100 mo.

STOCK RECORD CLERK—Exp. in dry goods or bleachery line essential; $34 wk.

BURROUGHS BOOKKEEPING MACHINE OPERATOR—Experienced; $24 wk.

COLLECTOR—Bronx; neat appearance; $20 wk.

TYPIST—Exp.; congenial office; $18 wk.

JR. BANK CLERKS—(5) 16 to 18; splendid opportunities; $60-$70 mo. to start.

BOYS AND YOUNG MEN—The biggest and best business houses in New York are looking for wideawake, clean-cut American boys for development in their organizations; uptown, downtown; $10-$12 wk.

HAMILTON EMPLOYMENT SERVICE,
50 CHURCH STREET
HUDSON TERMINAL BUILDING,
MAIN FLOOR.

ACCTS., SENIORS, exp. men in charge; must have been with C. P. A. firm.$60
DRAFTSMAN, machine design exp....$35
ACCTS., JUNIORS, exp. men for C. P. A. firm.$30
STENOS. (2), exp. secy. or S. S. helpful; clean-cut men, 22-28 years of age.$25-$30
CLERICAL SUPERVISORS (2), stores, accts., shipping bookkeeping; A1 men, 23-33 years of age; good advancement; No. 2 secy knowledge preferred....$25-$30
SWITCHBOARD OPR., good, fast man, 21-25 years of age.$25
LEDGER CLERK, customers' ledger, 1,500 accts; good penman.$22
ELLIOTT-FISHER OPR., uptown.$20
SWITCHBOARD OPR., Brooklyn.$20
ASST. BKR., high school graduate...$20
PACKER, mfgr. concern, Brooklyn....$18
TYPISTS (2), downtown.$17
CLERKS (3), uptown.$15-$18
JR. CLERKS, H. S. education....$15-$17
STOCK CLERK, automobile line, uptown.$15
BOYS (30), to be placed immediately in positions offering advancement..$10-$13
MANY OTHER OPENINGS.

THE PERSONNEL COMPANY,
9 Church St., bet. Cortlandt-Liberty.
BANKING.

AUDITORS, requiring combination bank and public or commercial experience, $4,000.
NEW BUSINESS MEN (2), large Detroit bank; salary open.
HEAD OF MAIL DEPARTMENT, $3,200-$3,400.
COLLECTION MAN, Trust Dept., $1,500.
COUNTRY COLLECTION MAN, $1,400.
FOREIGN COLLECTION MAN, $1,400-$1,700.
JUNIOR BANK MEN, block, collections, &c., $1,500-$1,800; knowl. bkpg., but not bkpg. job, $1,400-$1,600; for exch. accts., acceptances, $1,300-$1,500; add. mach. ops., day or night, $1,200-$1,300.
BANK BOOKKEEPERS, many, $1,300-$1,600.
GENERAL.
BOOKKEEPERS, controlling accts., exec. abil., $140-$150; junior bkps., $90-$100; temp. adjusting customers' accts., credit accts., $125; traveling, $125.
TAX ACCOUNTANT, uptown, $2,000.
STENOGRAPHERS, excellent openings (3) large downtown financial house, with officers; $1,800-$2,000.
SWITCHBOARD OPERATOR, B'klyn, $29.
CLERKS, H. S. education; many excellent opportunities, banks, insur., com'l. $20-$27.

EARLY VOCATIONAL SERVICE,
47 West 42d St., Room 450.
Interviewing Middle West and Pacific coast wanted by successful importer of dress trimmings, novelties, side line; state compensation. S 351 Times.

YOUNGMAN, insurance broker's office, experienced in return premiums, thorough knowledge endorsements; salary $110. N 948 Times Downtown.

AUTOMOBILE EXCHANGE

Dishonest persons sometimes respond to advertisements. Care should be exercised and full investigation made before entering into negotiations. *Telephone Bryant 1000.* *Rate 65 cents an agate line.*

APPERSON
CADILLAC
STUDEBAKER
STUTZ
PIERCE-ARROW
STANDARD 8
ROLLS-ROYCE OF AMERICA, INC.,
250 West 54th St. Circle 3925.

BUICK $183 CASH,

rest 19 week; lots of extras on this fine car; see it and try it.

WARREN-NASH MOTOR CORPORATION,
1,930 Broadway, near 65th St.
Open evenings. Columbus 6370

HUDSON, open and closed models, overhauled and sold with Hudson guarantee; ready for immediate delivery; priced right. Hudson Used Car Dept., 1,845 Broadway. Open evenings.

BUICK coupe; late model; very good condition; bargain. Oakland Motor Co., 225 West 58th St. Circle 4800.

BUICKS, 1922-1921 sedans, coupes, tourings, roadsters, guaranteed; demonstration given. Lobell-Aborn, 237 West 52d St.

BUICK 1922 SEDANETTE.
Same guarantee as new car. 888 7th Av., at 56th.

BUICK '21 SEDANETTE, $975. 498 East 153d. Melrose 3836.

BUICK '22 COUPE, $975. 498 East 153d. Melrose 3836.

BUICK '22 TOURING, $945. 498 East 153d. Melrose 3836.

BREWSTER 1921 town cabriolet.
CRANE SIMPLEX Late Brewster sub. sedan.
PIERCE-ARROW 1920 French brougham.
LOCOMOBILE 1922 Brewster sedan.
LAFAYETTE 1922 Fleetw'd sport sedan.
LAFAYETTE 1922 torpedo sport, 5-pass.
RENAULT 1921 Far. and Nat. Landau
DE LACE 1921 Holbrook town.
LINCOLN 1922 Brunn special sport.
DANIELS 1922 special speedster.
LANCIA " 26 " Fleetw'd cabriolet.
FIAT 1921 Landaulet sph. 905.
DOUGLAS C. BURRELLE,
1,866 B'way (61st-62d). Columbus 8859-8850.

CADILLAC 1922 Sedan and Coupe.
CADILLAC 1921 Amesbury Sub. Sedan.
CADILLAC 1921 7-Pass. Sedan.
CADILLAC 1919 5-Pass. Sedan.
CADILLAC 1919 4-Pass. Sport, $975.
PACKARD 1922 Fl'tw'd Sport, 4 pass.
LAFAYETTE 1923 4-Pass. Sport Model.
MARMON 1922 4-Pass. Coupe, like new
LOCOMOBILE 1921 Limousine, like new.
PIERCE-ARROW 1920 " 66 " Limousine.
CUNNINGHAM 1921 Sport Model, 4-Pass.
RENAULT 1921 Sedan, almost new.
LANCIA " 25 " Locke Town Car.
LEXINGTON 1922 " Lark " Sport, $1,250.
BUICK 1922 6-Cyl. Sedan, $775.
ALL CARS GUARANTEED.
Trades Considered. Time Payments.
RIPPETH MOTOR CAR CO., INC.,
1,793 Broadway (59th). Circle 0227.

CADILLAC " 61 " Suburban.
CADILLAC " 61 " Sedan.
CADILLAC " 61 " Victoria.
CADILLAC " 61 " Limousine.
CADILLAC " 61 " Phaeton.
CADILLAC " 61 " Touring.
CADILLAC " 59 " Suburban.
CADILLAC " 59 " Sedan.
CADILLAC " 59 " Amesbury.
CADILLAC " 59 " Victoria.
CADILLAC " 59 " Limousine.
PIERCE Dual Valve 6 Pass. Tour.
PACKARD 1921 Single 6 Touring.
L. F. JAOCO & COMPANY,
1,860 Broadway. Columbus 7541.

CADILLAC - 1921 Amesbury sub. sedan.
CADILLAC 1921 coupe, like new.
CADILLAC 1921 sub. sedan, 5 & 7 pass.
CUNNINGHAM 1923 sport, 4 pass.
HUDSON 1921 sport sedan.
PACKARD 1921 twin six touring.
PIERCE-ARROW "38" collapsible cabriolet.
KAPLAN AUTO EXCHANGE,
782 7th Av. (cor. 51st St.) Tel. Circle 7093.

CADILLAC " 61 " 4-Passenger Sport.
CADILLAC " 61 " 7-Passenger Suburban.
CADILLAC " 59 " Victoria.
HAYNES 1922 5-Passenger Touring.
MERCER 1921 4-Passenger Sport.
WILLS ST. CLAIRE 1922 7-Pass. Sedan.
Geo. Limberty, 2,031 B'way, Col. 9610.

CADILLAC 1921 SUBURBAN.
CADILLAC 1921 LIMOUSINES.
CADILLAC 1921 IMPERIAL LIMOUSINE.
CADILLAC 1921 TOURING.
M. MARCUS,
156 W. 56TH ST. TEL. CIRCLE 3817.

CADILLACS, USED CARS, ALL MODELS.
Detroit Cadillac Motor Car Corp.,
7 West 61st St. (Used Car Dept.)
PHONE COLUMBUS 7700.

CADILLAC coupe, model 53; appearance, condition like new; complete $975, quick sale. 235 West 56th St., 3d floor.

CADILLAC 1921 imperial sedan, exceptional sacrifice. Oberweger, 136 West 52d. Circle 618.

CADILLAC VICTORIA COUPE, 1921. Newly painted; mechanically good as new; rare bargain. 888 7th Av., at 56th.

CADILLAC—Amesbury suburban sedan; almost new; last 59 series. Baughan, Columbus 3854.

CADILLAC 1922 IMPERIAL LIMOUSINE. Motors Limited, 214 Fifth Ave. Phone Murray Hill 9125.

CADILLAC 1921 phaeton, looks and runs like new, brand new cord tires; bargain. Lobell-Aborn, 237 West 55th.

CADILLAC 1922, model 61, 7-passenger suburban. Eureka Garage, 122d & St. Nicholas Av.

CADILLAC 1922 7-pass. sedan; guaranteed condition. Meyers & Stark, 1,800 B'way.

CADILLAC 1919, Winton top, $750. Henry 3855. 129 Carroll St., Brooklyn.

CASE sedan, late 1920, Westinghouse shock absorbers and disc wheels; $750. G. Nelson, Vanderbilt 2820.

CHANDLERS and Clevelands, all years, all models, all prices; 90-day guarantee. Hulett Motor Car Co., 1,884 Broadway. Telephone Columbus 10100.

CHANDLER, Sedan, good condition, very cheap. Telephone John 2567.

CHANDLER '23 TOURING, $695.
Seven passenger, like new. Jerome 0582.

CHEVROLET 1922 4-door sedan demonstrator, like new; guaranteed condition; a bargain; $675; any demonstration; time payments arranged. Bronx Chevrolet Used Car Showroom, 930 Southern Boulevard (163d St). Intervale 7327.

CHEVROLET 1922 touring demonstrator, like new; run 3,000 miles; bargain, $375; time payments arranged. Bronx Chevrolet Sales, 361 East Fordham Road. Tremont 0311.

CHEVROLET 1920 sedan, excellent condition; any demonstration; bargain $290. Bronx Chevrolet Sales, 361 East Fordham Road. Tremont 0311.

CHEVROLET '21 TOURING, $135.
Excellent condition, fully guaranteed. Jerome 0582.

COLE "8," sedan for sale, 1922 model; big bargain. Lexington 2932.

CUNNINGHAM 1920 town car; we have been authorized to sell for Miss Dorothy Dalton's account this car, which cost $9,000; can be purchased for $2,000; car must be seen to be appreciated. Lincoln Used Car Dept., 218 West 58th. Telephone Circle 6865.

DODGE 1919 touring, excellent condition; any demonstration; bargain, $290. 361 East Fordham Road. Tremont 0311. Open evenings.

DODGE '21 TOURING, $325. 498 East 153d. Melrose 3836.

ESSEX, open and closed models, overhauled and sold with Hudson guarantee; ready for immediate delivery; priced right. Hudson Used Car Dept., 1,845 Broadway. Open evenings.

FORD TOURING, BARGAIN, $95. 498 East 153d. Melrose 3836.

FORD 1922 runabout, like new, any demonstration; bargain, $250. Bronx Chevrolet Sales, 361 East Fordham Road. Tremont 0311.

FORD 1921 sedan, like new; any demonstration; bargain, $350. Bronx Chevrolet Sales, 361 East Fordham Road. Tremont 0311.

FORDS $25 up; 100 used cars in stock. Agency, 11th Av. and 50th St.; 515 7th Av. near 38th St.

FORDS—Immediate delivery on all models; time payments; authorized agency. Wadsworth: 0756.

FORD SEDAN, BARGAIN. Call Spring 4905.

FRANKLIN, 1922, 4-pass., enclosed; like new. Lewis Abbot, Peerless Dealer, 1,405 Bedford Av. Prospect 5134.

HUDSON 1920 seven-passenger sedan, driven by owner only; good condition; reasonable price; no dealers. S. B. Ballou, 345 Canal St. Phone Canal 3766.

HUDSON COACH COUPE, 1922. Run less than 3,500 miles; make offer. 888 7th Av., at 56th.

HUDSON coupe, 1921, like new. Oberweger, 136 West 52d. Circle 618.

KISSEL 1921 coupe, 4-pass., custom built; $1,150; new car guarantee. Sandman, 401 Flatbush Av., Brooklyn. Sterling 1106.

LOCOMOBILE 1922 sport touring; condition guaranteed. Meyers-Stark, 1,800 Broadway. Col. 6070.

LIMOUSINE, 7 passenger, $450; good condition. Larkin, 306 West 65th St.

MAXWELL 1922 sedan, like new; equipped and guaranteed. Maxwell-Chalmers Used Car Dept., 237 West 55th. Circle 0631.

MAXWELL 1923 SEDAN, $521.
Balance six months. Melrose 3836.

OAKLAND sedan, 1921, 8,500 miles; splendid condition; no dealers. Call Fordham 1902.

PACKARD

MOTOR CAR COMPANY OF NEW YORK

OFFERS FOR SALE

PAIGE RUNABOUT 1922.

Mileage only 4,581; repainted, equipped with good tires and front spring bumper; top, upholstery and mechanical condition very good.

8-35 PACKARD TWIN SIX
INSIDE DRIVE LIMOUSINE.

Special 7 passenger, custom body by Fleetwood; repainted, reconditioned mechanically, upholstery renovated; equipped with new tires, nickeled front bumper, automatic windshield cleaner; sun shade and trunk rack in rear.

ALSO

1917 REO Touring.....$200
1918 BUICK Runabout.....350
1920 PAIGE Touring.....750

SPECIAL.

Seasonal conditions create an opportunity to secure a roomy 5-passenger Packard Single Six touring car, reconditioned, repainted, economical, exceptional in performance and pleasing in appearance, at the RIGHT PRICE.

1,861 BROADWAY, THIRD FLOOR.

USED CAR DEPARTMENT.

COLUMBUS 8900.

PACKARD twin six touring car in excellent condition; owner will sell at less than half price. Can be seen at 471 7th Av., Norwood Gardens, L. I. No dealers.

PACKARD town brougham, fleetwood body; 1918; in splendid condition; $1,500. 203 West 62d. Columbus 1421.

PACKARD—Latest model Fleetwood suburban sedan; guaranteed. Meyers & Stark, 1,800 Broadway.

PACKARD single six, 7-passenger sedan; 11 months' old; 1,700 miles; immediate delivery. Tel. Jamaica 0642-W. Appointment only.

PACKARD single six coupe; covered 3,050 miles; perfect condition. 210 West 84th.

PACKARD 1923 touring "single 6," brand new; big discount. 10 West 60th St.

PEERLESS COUPE.

For quick sale, due to serious illness, lady will sell coupe, run one year; excellent condition; demonstration given. Information, Whitehall 3560.

PIERCE limousine, 1916, model 48, in good condition. Apply Blue Sprocket Garage, 139 East 31st. Telephone Madison Square 4260.

PIERCE-ARROW, French landaulet, first-class condition every way; now Harrold's Motor Car Service, Long Island; garaged. Phone Bowling Green 4813.

PIERCE-ARROW 1920, 38, town car; condition guaranteed. Meyers-Stark, 1,800 Broadway.

PIERCE-ARROW 1920, 38 limousine; must sell to settle estate. Circle 3222.

PIERCE "38" limousine landaulet, 1918; no reasonable offer refused. Sterling 1106.

STUDEBAKER special 6, 5-pass. sedan, delivered Sept. 29, 1921; like new; real bargain. Roamer Sales Co., 1,800 Broadway. Circle 5262.

STUDEBAKER 1922 coupe, like new; sacrifice. Scott, 136 West 52d. Circle 3222.

STUDEBAKER '20 SEDAN, $595.
Special Six, fully guaranteed. Jerome 0582.

STUTZ, 1922, 4-passenger sport; like new. 215 West 48th. Bryant 6900.

SUNBEAM coupe, 1920 model, perfect condition; cost $10,000; driven only 9,000 miles; open to reasonable offer.
Locomobile, 7-passenger touring, 1921 model; cost $8,500; driven 8,000 miles; a great bargain.
Apply British Sunbeam Motor Agency, Inc., 25 West 57th St., New York. Tel. Plaza 7601.

AUTOMOBILES WANTED.

AUTOS WANTED—HIGH-GRADE CARS BOUGHT OR SOLD ON COMMISSION. 458 7TH AV.

MOTOR TRUCKS.

TRUCK SACRIFICE SALE,
50 MOTOR TRUCKS,
ONE WEEK ONLY.
$100 UP.
¾ TO 4 TON SIZES.
GUARANTEED.
EASY TERMS. ALL MAKES.
REPUBLIC TRUCK SALES CORP.,
WILLIAM AND SO. JANE STS.,
LONG ISLAND CITY.
BRIDGE PLAZA. ASTORIA 3800.

MALE HELP WANTED.

Employment Agencies.

YOUNG MEN

On account of expansion a large food corporation is in need of several men with ambition, backed by personality and a willingness to gain a thorough knowledge of the business in all its details, in preparation for promotion to executive positions; an understanding of accounting will be valuable, but not essential; college education or its equivalent preferred; apply 10 A. M.

PERSONNEL EXCHANGE, INC.,
193 LIBERTY ST., N. Y. C.

WEST SERVICE, INC.
41 EAST 42D ST.
ROOM 818.
SALESMEN (3), specialties or promotion.$25
CLERKS (2), downtown order dept.....$20
SALESMEN (3), bank training service, sal. open.

Instruction.

MORE MONEY
AND THE WORK YOU LIKE.

You may have both by finding out what one of work you are specially fitted for by nature. A change of vocation has transformed many an apparent failure into a success. Let our trained analysts tell you from a scientific study of your face what your life work should be and put you on the road to making more money. Booklet "Success." Write, call or telephone Merton Institute, 36 West 44th St. Vanderbilt 2562.

ACCOUNTANCY

Are you interested in training for the C. P. A. degree or for an executive position as Controller, Treasurer or Office Manager? If so, investigate the professional courses of Pace Institute. Write for helpful booklet, "Making Goods," and Bulletin 25. Pace & Pace, 30 Church St., New York.

MALF HELP WANTED.

Instruction.

$1,800 A YEAR

AND UPWARD.

Don't be a mediocre man; prepare yourself for greater earning power; in a few months you can become a junior accountant, able to earn from $1,800 a year and upward.

A SHORT CUT

TO A GOOD SALARY.

Our Corps of Certified Public Accountants, among the best in the country, have worked out a short cut system for men who must hold their jobs and at the same time progress to GREATER EARNING CAPACITY. This university is constantly asked to find men who are trained accountants; if you will buckle down to sincere work and earnest effort for a few months you can be one of those trained men.

Start now, it will not interfere with your daily work. Call, phone or write for Booklet T-20.

LA SALLE EXTENSION UNIVERSITY,
112 West 42d St., New York.
Bryant 8020.
Open Evenings.

AN EXPERT CHARACTER ANALYSIS will determine your abilities and give practical aid in selecting the position in which you can achieve a real success. Call, write or phone Vanderbilt 2562. Booklet "X" free. Merton Institute, 36 West 44th St.

AGENTS WANTED.

AGENTS wanted, to sell 25-cent sellers in grenadine neckwear, in big lots. Federal Neckwear Co., 624 Broadway.

AUTOMOBILES FOR RENT.

CADILLAC—Beautiful late model landaulet limousine; newly painted and overhauled; hour, day-week, or monthly. Patruccl, Circle 4838.

CADILLAC limousine for hire by month, $300. Telephone 40403 Asteria, 3639 Plaza.

CADILLAC town car; Packard twin limousine; week, month. Sentic, Circle 10446.

CADILLAC limousine, $3 hourly shopping, calling $2.50, weekly $80. Audubon 2881.

PACKARD—Attractive limousine, heated; $3 hour, weekly, monthly; owner drives. Schuyler 8528.

PIERCE-ARROW and Packard limousine for hire, hour, day, week, month, for all occasions at reasonable rates. J. Kramer, 110 West 56th. Columbus 1478.

PIERCE-ARROW, beautiful, high-class town car; moderate monthly or weekly rates; owner drives. Stone, 200 East 64th.

PIERCE-ARROW, up-to-date, uniformed chauffeur, $375 month. Thompson, Circle 2309.

ROLLS-ROYCE—Owner going South, rent my car with chauffeur. Riverside 3604.

AUTOMOBILE BODIES.

LARGEST body factory in New York City offers new sedan bodies for Cadillacs, Packards, Pierces, &c.; also slightly used Cadillac town car, coupe and open bodies; attaching and chassis repainting. Clayton Co., 427 West 42d. Longacre 4846.

BODIES, coupe, nearly new; also limousines, landaulets. Vytiska, 160 West End Av.

PACKARD 1921 limousine body for sale. 10 West 60th. Columbus 5078.

LOANS ON AUTOMOBILES.

LOANS ON AUTOMOBILE IN YOUR POSSESSION OR STORAGE; ANY AMOUNT QUICKLY ARRANGED; CONFIDENTIAL. CIRCLE 1089.

LIBERAL LOANS CONFIDENTIALLY MADE ON AUTOMOBILES. U. S. AUTO FINANCE, 1,737 B'WAY. CIRCLE 3130.

LOANS on automobile, your possession; confidential. Territ, 47 West 34th. Fitzroy 2952.

AUTOS—Bought for cash or money loaned Schanz, 875 7th Av. Circle 2911.

AUTOMOBILE loans at 6 per cent. per annum. Equitable, 104 East 24th.

AUTOMOBILE STORAGE.

DEAD STORAGE AUTOMOBILES.
$6 MONTHLY AND UP. ACE STORAGE CO., 310 WEST 148D. AUDUBON 0504.

AUTOMOBILE dead storage, $6 month up; fireproof warehouse. Kindermann Sons, 1,390 Webster Av. (170th). Tel. 0194 Jerome.

DEAD STORAGE.
Largest heated, modern, fireproof garage in city. Brevoort Garage, 21 East 12th St.

GARAGES.

GARAGE SPACE.
Cars for dead storage, $5 up. Rosehill Garage, 231-241 East 47th.

AUTOMOBILE INSTRUCTION.

COMPLETE AUTO TRAINING.
Short courses for owners, prospective owners and chauffeurs; inner courses for garage owners, repair men and auto electrical experts; special classes for ladies; special ex-service men's discount if enrollment is made now. Ask for booklet and visitor's pass. West Side Y. M. C. A. AUTO SCHOOL, 302 West 57th St., N. Y. Phone Circle 2560.

EARN $40 OR MORE A WEEK
Let us teach you how. Ask for Cat. T.
STEWART AUTOMOBILE SCHOOL,
235 West 57th St. Circle 5270.
Leading School—Founded 1909.

REPAIRING, driving taught; short time; licenses guaranteed; all cars; also Ford lessons. American Auto School 726 Lexington Av.

Army Orders and Assignments.

Special to The New York Times.

WASHINGTON, Dec. 19.—The War Department published the following orders today:

Air Service.

Hickman, Maj. H. M., to Kelly Fld. as asst. comdt. of the Advanced Flying School.
Nelson, Capt. J. P., to Chanute Fld.
Fonton de Arce, 1st Lt. R., to Maxwell Fld., Ala.
Kincaid, 1st Lt. A. G., to Maxwell Fld., Ala.

Coast Artillery Corps.

Fulton, Maj. W. S., to Ft. Banks.
Mickelsen, Capt. S. R., to Bridgeport, Conn., as an instr. of Coast Art. Comm. N. G.

Cavalry.

Cowles, Maj. W. H., to 7th, Ft. Riley.
Gerity, 1st Lt. R. H., to 3d, Ft. Ethan Allen.

Miscellaneous.

Brig. Gens. Brewster, A. W.; Lewis, E. M.; Russell, E. I.; Winn, F. L.; Duncan, G. B.; Hinds, E., are appointed Maj. Gens.
Cols. Davis, R. P.; Barth, C. H.; Palmer, J. McA.; Wells, B. H.; King, E. L.; Fiske, H. L.; McCoy, F. R.; Dorey, H.; Drum, H. A., are appointed Brig. Gens.
Lowry, 1st Lt. D. E. Jr., Qm. C., from Paris to U. S.

Leaves.

Dooling, Maj. H. C., M. C., 10 days.
Lowry, 1st Lt. D. E., Jr., Qm. C., 1 mo. ext.

Naval Orders.

Special to The New York Times.

WASHINGTON, Dec. 19.—The Bureau of Navigation published the following orders today:

REAR ADMIRALS.

Hutchison, R. F., to Chf. of Staff, Battle Flt.
Williams, G. W., to Chf. of Staff, U. S. Flt.

CAPTAINS.

Bloch, C. C., to Chf. of Staff, Battleship Div., Battle Flt.
Cluverius, W. T., to Chf. of Staff, Flt. Base
Standley, W. H., to Asst. Chf. of Staff, Battle Flt.
Wainwright, J. D., to Chf. of Staff, Scouting Flt.

COMMANDERS.

Baker, G. E., to 5th Nav. Dist.
Bowen, H. G., to Asst. Flt. Engr. Offr., Battle Flt.

LIEUTENANT COMMANDERS.

Henderson, S. L., to the Henderson as Exec. Offr.
Davis, R. G., to receiving ship at New York.
Karker, M. H., continue duty Nav. Sup. Depot, South Brooklyn.

LIEUTENANTS.

Dunbar, R. H., to the S-21 and in command when commissioned.
Gates, N. N., to 9th Nav. Dist.
Halpine, C. G., to Nav. Air Sts., Pensacola.
Harrison, P., to the E-20.
Kline, M. T., and Taylor, W. R., resignations accepted.
Carr, E. C., to Nav. Hosp., Washington; sick.
Gardner, F. P., to Mar. Barr., Paris Island.
Kaveny, J. J., to Nav. Hosp., Norfolk.
Neuberser, J. F., to the Wright.
Hoobler, C. to the Shawmut.
Gleitsman, A. R., to Navy Yd., New York.
Sampsell, T. L., to Navy Yd., Washington.

WANTED TO PURCHASE.

BOUGHT for highest cash prices, contents of residences, apartments, hotels; pianos, works of art, books, bric-a-brac, carpets, rugs &c. Jones, 161 East 125th. Harlem 2787.

FURNITURE WANTED.

Highest cash prices contents houses, apartments; pianos, rugs, works of art, &c. Henry, 115 University Pl. Stuyvesant 5877.

WANTED—Pay full value contents apartments, houses; pianos, books, paintings, bric-a-brac. Miller, 120 University Place. Stuyvesant 2700.

HIGHEST cash for furniture, contents houses, apartments, pianos, china, rugs, bronzes, &c. Poulson, 157 East 47th. Stuyvesant 10161.

DON'T sacrifice your furniture, pianos, bronzes, silverware, rugs, books, &c., before seeking Dawson, 176 West 94th, Riverside 0173.

OLD covers for painters' use covering floors. Wm. Pe ri, 630 6th Av.

FOR SALE

Unscrupulous persons sometimes respond to advertisements. Readers are warned against entering into negotiations without full investigation.

House Furnishings.

FURNITURE

WORKS.

FIRE!

FIRE!!

FIRE!!!

A Sale of Quality

FURNITURE.

6 big lofts full of the newest designs in all woods and finishes of

Bedroom, Living Room and Dining Room Suites.

$600,000 STOCK

Must Be Sacrificed

In Many Cases as Low as

10 Cents on the Dollar.

10 Cents on the Dollar.

Many pieces are perfect; others slightly smoked and some slightly damaged by water.

EVERYTHING FOR THE HOME

DIRECT FROM FACTORY TO YOU.

Get your dollars busy—now. Don't wait. Come before the best is gone.

Open till 9 P. M. Saturdays
10 P. M.

Phone Rhinelander 4260.

BIG "G" FURNITURE WORKS,
203-207 East 76th St.,
Just a Step East of 3d Av.
"L" Station, New York

THE WEATHER.

WASHINGTON, Dec. 20.—A disturbance that was central on the British Columbia coast Monday night has moved very rapidly southeastward, and its centre was over Minnesota Tuesday night, and pressure was falling rapidly from the lake region southwestward to Texas. Pressure was also low over Newfoundland and it was high over practically all other regions.

There has been rain within the last twenty-four hours in the South Atlantic and East Gulf States and the North Pacific States and local snows in the lake region and in the northern border States from Minnesota westward to Idaho. The temperature was lower Tuesday in the Atlantic States, but the weather became much warmer almost generally between the Rocky and the Appalachian Mountains. However, colder weather has again appeared in North Dakota and portions of the Canadian Northwest.

The Minnesota disturbance will move rapidly east-southeastward over the lake region and it will be attended by local snows Wednesday or Wednesday night in the lower lake region and the upper Ohio Valley and Wednesday night or Thursday in the North Atlantic States. It will be preceded by rising temperature in the lower lake region, the Ohio Valley, Tennessee, the Middle Atlantic and the North Atlantic States Wednesday and in the South Atlantic and East Gulf States, except the Florida Peninsula, Wednesday and Thursday, and it will be followed by colder weather Thursday in the lower lake region and the Ohio Valley.

FORECAST: TODAY AND WEDNESDAY.

Southern New England—Increasing cloudiness and warmer Wednesday, followed by snow Wednesday night and Thursday.

Eastern New York—Increasing cloudiness and warmer Wednesday, probably snow in north and west portion; Thursday unsettled, probably local snows.

Western Pennsylvania and New Jersey—Increasing cloudiness and warmer Wednesday, probably followed by local snows Wednesday night and Thursday.

COUNTRY-WIDE WEATHER CONDITIONS.

Observations at United States Weather Bureau stations during the twenty-four hours preceding 8 P. M. yesterday:

Station.	High.	Low.	Temperature. 8 after.	Storm-Rain- fall.	Weather.
Abilene	52	42	30.14	..	Clear
Albany	22	14	30.56	..	Clear
Atlanta	46	42	30.32	..	Clear
Atlantic City	28	22	30.58	..	Clear
Baltimore	32	24	30.58	..	Clear
Bismarck	40	4	30.18	.01	Clear
Boston	20	18	30.52	..	Clear
Buffalo	18	18	30.48	..	Snow
Cincinnati	34	32	30.42	..	Clear
Charleston	48	40	30.54	..	Cloudy
Chicago	26	26	30.52	..	Cloudy
Cleveland	20	18	30.46	..	Cloudy
Denver	46	22	30.06	..	Clear
Detroit	16	16	30.44	..	Cloudy
Galveston	54	52	30.24	..	Clear
Helena	42	40	30.24	..	Cloudy
Jacksonville	56	54	30.18	..	Rain.
Kansas City	40	42	30.10	..	Cloudy
Los Angeles	78	76	30.08	..	Clear
Milwaukee	24	24	30.14	..	Cloudy
New Orleans	58	56	30.16	..	Cloudy
New York	24	21	30.57	..	Clear
Oklahoma	46	38	30.16	..	Clear
Philadelphia	28	24	30.58	..	Clear
Pittsburgh	24	22	30.52	..	Clear
Portland, Me.	16	8	30.50	..	Clear
Portland, Ore.	52	48	30.46	.01	Cloudy
Salt Lake City	34	34	30.46	.04	Cloudy
San Antonio	58	52	30.32	..	Clear
San Diego	70	64	30.04	..	Clear
San Francisco	60	52	30.20	..	Clear
Seattle	48	48	30.42	.02	Cloudy
St. Louis	36	34	30.26	..	Cloudy
Washington	30	24	30.56	..	Clear

NEW YORK CITY WEATHER RECORDS.

Official Temperatures.

4 AM	17	12 M.	21	8 PM	22
5 AM	15	1 PM	21	7 PM	22
6 AM	15	2 PM	21	8 PM	21
7 AM	16	3 PM	24	9 PM	21
10 AM	18	4 PM	23	10 PM	19
11 AM	19	5 PM	22	11 PM	18

Average temperature yesterday, 19.
Average same date last year, 37.
Average sams date for 53 years, 34.

Barometer, 30.42 at 8 A. M.; 30.57 at 8 P. M.

Humidity, 64 at 8 A. M.; 50 at 3 P. M.

Winds at 8 A. M., northwest, velocity 22 miles; at 8 P. M., northwest, velocity 19 miles.

Weather, cloudy at 8 A. M.; clear at 8 P. M.

Weather in Cotton and Grain States.

Special to The New York Times.

WASHINGTON, Dec. 19.—Forecast:

Illinois—Mostly cloudy Wednesday, warmer south, colder north in afternoon or night. Thursday fair.

Indiana—Mostly cloudy Wednesday, warmer in east and south. Thursday fair, colder.

Lower Michigan—Snow or rain Wednesday, warmer east and south. Thursday snow flurries, colder.

Upper Michigan—Snow Wednesday. Thursday fair, except snow near Lake Superior; not much change in temperature; strong shifting winds.

Wisconsin—Snow flurries Wednesday, colder afternoon or night. Thursday fair, not much change in temperature.

Missouri—Generally fair Wednesday and Thursday; colder Wednesday northwest and probably Thursday southeast.

Minnesota—Snow north, cloudy south Wednesday, colder. Thursday fair, rising temperature.

Iowa—Partly cloudy Wednesday, colder afternoon or night. Thursday fair.

North Dakota—Generally fair Wednesday and Thursday; colder southeast, warmer northwest Wednesday; warmer Thursday.

South Dakota, Nebraska and Kansas—Generally fair Wednesday and Thursday; colder Wednesday.

Montana—Mostly fair Wednesday. Thursday unsettled; probably rain or snow in west and north; not much change in temperature.

Wyoming—Generally fair Wednesday and Thursday, except probably snow in extreme northwest Thursday; colder Wednesday.

Eastern Texas—Wednesday partly cloudy, warmer. Thursday partly cloudy, colder in north.

Western Texas—Wednesday fair. Thursday fair, colder.

Fire Record.

A M. Loss.
12:40—420 W. 142 St.; Loretta Donnelly. Not given
1:35—40 Rutgers St.; Samuel Decker-bein ..... Trifling
2:50—1,118 5 Av.; chimney; Jacob Rup. Not given
3:05—Pier 1, Hoboken; dock. Trifling
3:05—426 E. 160 St., the Bronx; Mrs. Sophie Otto ..... Not given
3:00—Morton & Hudson Sts.; Bridget Lawrence ..... Not given
3:20—171 E. 77 St.; Ida Overdish. Not given
3:35—55 Bleecker St.; Remarkable Clothes Co. ..... Not given
10:00—25 Cortlar St.; Majestic Broom Co. ..... Trifling
10:10—206 E. 12 St.; Beakes Dairy Co. ..... Not given
10:40—49 E. 80th St.; John Balkvis. ..... Not given
10:50—53 Post Av.; unknown ..... Not given
10:50—885 Westchester Av., Bronx; Nathan Levine ..... Not given
1:15—260 West 54th St.; John Karsch. Not given
1:30—311 E. 100 St.; N. Y. Toy Co. Not given
1:50—1,730 Amsterdam Av.; Thomas & Bros. ..... Trifling
2:30—E. 59 St.; Mrs. Pollock. ..... Not given
2:50—203 West 30 St.; woodshed. Not given
3:15—209 Washington St.; Hallig Bros. Not given
4:00—503 Broome St.; rubbish. ..... Not given
4:50—134 St. and the Harlem River; car-scow, O'Brien Bros. ..... Not given
4:30—106 East End Av.; coal bin. Not given
5:40—48 W. 138 Pl.; Henry Lesina. Not given
8:10—351 W. 110 St. ..... Not given
8:50—71 W. 125 St. ..... Not given
9:10—604 W. 183 St.; rubbish. ..... Not given
9:20—181 South St.; truck, U. S. Trucking Corp. ..... Not given
7:20—46 E. 20 St.; H. S. Drug Co. Not given
6:30—636 Croston Av., Bronx. ..... Not given
9:00—2,459 9 Av. ..... Not given
8:05—321 St. Nicholas Av. ..... Not given
8:10—328 W. 19 St. (barrel of tar) Not given
10:20—510 W. 123 St.; Anna Beach. Trifling
10:30—454 8 Av.; New Model Dress Co., Inc. ..... Not given

Public School Notes.

Dr. Ernest R. Birkins, Principal of Public School 10, for boys, will be the guest of honor at a dinner at the Hotel Astor the evening of Jan. 20, to celebrate his forty-five years of service in the public schools. Tickets at $6 may be obtained from Miss Bessie Campbell, 344 East 141st Street.

All graduates of the Stuyvesant High School are invited to attend the annual meeting of the school's Alumni Association, to be held at the school next Saturday evening, Dec. 23.

An exhibition of mechanical toys, made by handicapped children of the school, is being held at Public School 46, Brooklyn. The toys will be given to children in the city's hospitals and asylums.

The Students Club of Cooper Union will join in celebrating the one hundredth anniversary of the birth of Louis Pasteur, which falls on Dec. 27.

The Alumni of the New Utrecht High School will hold their annual meeting in the school building tomorrow evening at 7:30. There will be a musical and dramatic program, and business matters concerning the high school will be discussed.

EVERY CENT GOES DIRECT TO NEEDIEST CASES

The six charity organizations which administer the Hundred Neediest Cases Fund do so free of cost. There is absolutely no overhead. Every dollar and every cent contributed goes to the Neediest.

SHIPPING AND MAILS

	Sandy Hook. A.M.	Sandy Hook. P.M.	Governors Island. A.M.	Governors Island. P.M.	Hell Gate. A.M.	Hell Gate. P.M.	Sun. Rises. A.M.	Sun. Sets. P.M.
High water	6:47	9:19	9:18	9:53	11:17	11:52	7:15	4:31
Low water	2:37	3:14	3:10	3:51	5:34	6:06		

Incoming Steamships Carrying Mail

ARRIVED YESTERDAY.

Steamer.	From.	Sailed.
Araguaya	Southampton	Dec. 6
Orinoco	Havana	Dec. 19
Bolivar	Kingston	Dec. 11
Banes	Kingston	Dec. 18

DUE TODAY.

Olympic	Southampton	Dec. 13
Maraval	Trinidad	Dec. 12
Maracaibo	Curacao	Dec. 15
Munamar	Antilla	Dec. 13

DUE TOMORROW.

Tivives	Santa Marta	Dec. 12
Saturnia	Glasgow	Dec. 9
Almeria	Liverpool	Dec. 9
Esequibo	Colon	Dec. 13
Estonia	Danzig	Dec. 9

DUE TOMORROW.

Aldan	Para	Dec. 7
Colombo	Genoa	Dec. 9
President Garfield	Queenstown	Dec. 11
Scandinavia	Havre	Dec. 9

DUE FRIDAY.

Vandyck	Rio Janeiro	Dec. 7
Bergenafjord	Bergen	Dec. 12

DUE SATURDAY.

Southern Cross	Rio Janeiro	Dec. 11
Cedric	Liverpool	Dec. 16
Wuerttemberg	Hamburg	Dec. 7
Zeeland	Southampton	Dec. 14
Silvia	St. John's	Dec. 16
George Washington	Bremen	Dec. 14

Other Incoming Steamships

ARRIVED YESTERDAY.

Steamer.	From.	Sailed.
Florida	Colon	Dec. 9
Jacksonville	Jacksonville	Dec. 18
Anaconda	Philadelphia	Dec. 18
Somero	Bilbao	Dec. 1
Sokota	Boston	Dec. 17
Robin Gray	Colon	Dec. 11
Steel Inventor	Colon	Dec. 18
Adige	Genoa	Dec. 12
Steinheim	Genoa	Dec. 13

DUE TODAY.

Rio Grande	Buenos Aires	Nov. 17
Capulin	Leith	Dec. 4
Alpine Range	Leith	Dec. 5
Argus	Antwerp	Dec. 3
Shimpert	Rotterdam	Dec. 2
Saugus	Lisbon	Dec. 4
Taurus	Buenos Aires	Nov. 27
Venus II	Cienfuegos	Dec. 11

DUE TOMORROW.

Florinda	Tarragona	Dec. 6
Lackawanna	London	Dec. 6
Eastern City	Barbados	Dec. 4
Lord Byron	Algiers	Dec. 1
Dakotan	Colon	Dec. 13

DUE FRIDAY.

Missouri	Antwerp	Dec. 7
Afour	Genoa	Dec. 7
Laristan	Cardiff	Dec. 7
West Eldara	St. Nazaire	Dec. 4

DUE SATURDAY.

Crofton Hall	Barbados	Dec. 4
Liberty Glo	Santos	Nov. 25
McKeesport	Dunkirk	Dec. 7

Outgoing Steamships Carrying Mail

SAIL TODAY.

Steamer. Destination.	Mails Close.	Vessels Sail.	Carries Mail For
President Polk, London	7:00 A.M.	11:00 A.M.	Cork and Queenstown. (Other parts of Ireland and other countries specially addressed.)
Serdilia, Bremen	8:30 A.M.	12:00 M.	Germany. (Specially addressed.)
Kasenbe, Cape Town	9:00 A.M.	12:00 M.	South Africa. (Specially addressed.)
Orbita, Hamburg		12:00 M.	No mails.
Britannia, Constanza	11:30 A.M.	2:00 P.M.	
Pt. Victoria, Hamilton	7:30 A.M.	11:00 A.M.	Bermuda.
Carrillo, Santa Marta	8:00 A.M.	12:00 M.	Jamaica, Canal Zone, Panama, Colombia, Ecuador and Nicaragua (except east coast), North Brazil and Iquitos. (Other parts of Brazil specially addressed.)
Inga, Santos	9:30 A.M.	12:00 M.	Turks Islands and Dominican Republic.
Iroquois, Barahona	9:30 A.M.	12:00 M.	North Brazil and Iquitos. (Other parts of Brazil specially addressed.)
Dominic, Manaos	11:00 A.M.	2:00 P.M.	

SAIL TOMORROW.

Minnekahda, Hamburg	7:00 A.M.	11:00 A.M.	Europe, Africa and West Asia.
Araguaya, Hamilton	9:00 A.M.	11:00 A.M.	Bermuda.
U. S. A. T. St. Mihiel, San Juan	9:30 A.M.	12:00 M.	Porto Rico.
Monterey, Vera Cruz	10:00 A.M.	12:00 M.	Yucatan and Campeche. (Cuba and other parts of Mexico specially addressed.)
Parima, Georgetown	11:00 A.M.	2:00 P.M.	Virgin Islands, West Indies and Guiana. (Grenada, St. Vincent and Trinidad specially addressed.)
Carna, Jacmel	12:00 M.	2:00 P.M.	Haiti. (Specially addressed.)

SAIL FRIDAY.

Mary, Santo Domingo City	8:30 A.M.	12:00 M.	Monte Cristi, Port Plata, Samana, Sanchez, Romana and Santo Domingo City. (Other parts of Dominican Republic specially addressed.)
Beasegren, Cadiz	9:00 A.M.	12:00 M.	Spain. (Specially addressed.)
Banan, Kingston	9:00 A.M.	12:00 M.	Jamaica. (Cuba specially addressed.)
Munamar, Nuevitas	9:00 A.M.	12:00 M.	Nuevitas. (Other parts of Cuba specially addressed.)
U. S. A. T. Cambral, Colon	9:00 A.M.	12:00 M.	Canal Zone, Panama, Salvador, Colombia and Ecuador. (Honduras specially addressed.)
Yaque, Jacmel	12:00 M.	2:00 P.M.	Cape Haitien, Port de Paix, Gonaives and St. Marc. (Other parts of Haiti specially addressed.)

SAIL SATURDAY.

Baltic, Liverpool	8:00 A.M.	12:00 M.	Europe, Africa and West Asia. (Specially addressed.)
Ryndam, Rotterdam	7:00 A.M.	11:00 A.M.	Europe, Africa and West Asia. (Specially addressed.)
Kroonland, Antwerp	8:00 A.M.	12:00 M.	Europe, Africa and West Asia. (Specially addressed.)
Sangamon, Constantinople	10:30 A.M.	12:00 M.	Turkey. (Specially addressed.)
Pres. Harding, Bremen	8:00 A.M.	12:00 M.	Europe, Africa and West Asia.
Fort St. George, Hamilton	7:30 A.M.	11:00 A.M.	Bermuda, St. Vincent, Grenada, Trinidad, Ciudad Bolivar and Guiana.
Harmonides, Buenos Aires	8:00 A.M.	11:00 A.M.	Argentina, Uruguay and Paraguay. (Specially addressed.)
Orizaba, Havana	8:00 A.M.	11:00 A.M.	Cuba. (Specially addressed.)
Porto Rico, San Juan	8:30 A.M.	12:00 M.	Porto Rico, Virgin Islands and Santo Domingo City.
Maracaibo, La Guayra	8:30 A.M.	12:00 M.	Curacao and Venezuela. (Porto Rico specially addressed.)
Virgil, Manaos	9:00 A.M.	12:00 M.	North Brazil and Iquitos. (Other parts of Brazil specially addressed.)
Steel Age, Buenos Aires	12:00 M.	2:00 P.M.	Argentina, Uruguay and Paraguay. (Specially addressed.)
Toloa, Port Limon	9:00 A.M.	12:00 M.	Costa Rica. (Canal Zone and Panama specially addressed.)
Linnell, Buenos Aires	9:00 A.M.	12:00 M.	Argentina, Uruguay and Paraguay. (Specially addressed.)
Western World, Buenos Aires	10:00 A.M.	12:00 M.	South Brazil, Argentina, Uruguay and Paraguay.
Panama, Colon	11:30 A.M.	4:00 P.M.	Haiti, Canal Zone, Panama, Salvador and Colombia. (Honduras specially addressed.)
Bolivar, Barbados	12:00 M.	2:00 P.M.	Virgin Islands, West Indies and Guiana. (Grenada, St. Vincent and Trinidad specially addressed.)

Other Outgoing Steamships

Steamer. Destination.	Mails Close.	Vessels Sail.	Steamer. Destination.	Mails Close.	Vessels Sail.
Eastern Knight, Calcutta	Dec. 20	12:00 M.	Olean, Dunkirk	Dec. 23	12:00 M.
Alpine Range, Leith	Dec. 20	12:00 M.	Marengo, Hull	Dec. 23	12:00 M.
Northwest Miller, London	Dec. 20	12:00 M.	Murin, Cadiz	Dec. 24	12:00 M.
Eastn. Sword, Avonmouth	Dec. 20	12:00 M.	Muncaster Castle, Manila	Dec. 26	12:00 M.
Scottsburg, Shanghai	Dec. 20	12:00 M.	Elmsport, Rotterdam	Dec. 27	12:00 M.
Kasembe, Cape Town	Dec. 20	12:00 M.	Eastern Moon, Sydney	Dec. 29	12:00 M.
Truro City, Hamburg	Dec. 22	12:00 M.	Eastn. Crown, Cape Town	Dec. 30	12:00 M.
Port Curtis, Sydney	Dec. 22	12:00 M.	City of Bristol, Shanghai	Dec. 30	12:00 M.
Celtic Prince, Kobe	Dec. 23	12:00 M.	Kumeric, Shanghai	Dec. 30	12:00 M.
Lyons Maru, Shanghai	Dec. 23	12:00 M.	Oakwin, Danzig	Dec. 30	12:00 M.
Bradford City, Liverpool	Dec. 23	12:00 M.	Belvedere, Danzig	Dec. 30	12:00 M.
Orient City, Australia	Dec. 23	12:00 M.	West Canon, Singapore	Dec. 30	12:00 M.

Reported by Radio

SS Olympic (White Star Line), incoming from Southampton, was reported yesterday; no distance given; due at Pier 59, North River, Wednesday, 10 A. M.

SS Maracaibo (Red D Line), incoming from Maracaibo, was reported yesterday; no distance given; due at Pier 11, Brooklyn, Wednesday forenoon.

SS George Washington (United States Line), incoming from Southampton, was reported yesterday; no distance given; due at Pier 4, Hoboken, Saturday morning.

SS Colombo (Italian Navigation Co.), incoming from Genoa, was reported yesterday; no distance given; due at Pier 97, North River, Wednesday afternoon.

SS Maraval (Trinidad Line), incoming from Trinidad, was reported yesterday; no distance given; due at Pier 54, Brooklyn, Wednesday forenoon.

SS Bourdonnais (French Line), incoming from Havre, was reported yesterday; no distance given; due at Pier 74, North River, Thursday forenoon.

SS Estonia (Baltic American Line), incoming from Libau, was reported yesterday; no distance given; due at Pier 5, Bush Terminal, Brooklyn, Thursday forenoon.

SS President Garfield (United States Lines), incoming from London, was reported yesterday; no distance given; due at Pier 3, Hoboken, Thursday forenoon.

Foreign Ports—Arrivals and Departures

ARRIVED.

Steamer.	At	Date.
America	Gibraltar	Dec. 13
Roma	Fayal	Dec. 16
City of Dunkirk	Singapore	Dec. 17
Nurtreton	Hamburg	Dec. 15
Bradavon	Liverpool	Dec. 19
Lucia	Malta	Dec. 19
Balsam	Moville	Dec. 18
Lapland	Antwerp	Dec. 19
President Fillmore	Plymouth	Dec. 19
Cambridge	Sydney	Dec. 16
Thyra	Nantes	Dec. 19
City of Newcastle	Auckland	Dec. 16
Suverio	Rotterdam	Dec. 16
Arabio	Alexandria	Dec. 16
West Saginaw	Genoa	Dec. 15
Corfe Castle	Teneriffe	Dec. 17
Ventris	Cape Town	Dec. 18
	Buenos Aires	Dec. 18

SAILED.

Steamer.	From.	Date.
Savole	Havre	Dec. 16
Kendal Castle	Colombo	Dec. 17
Gaelic Prince	Batavia	Dec. 18
Dochet	Gibraltar	Dec. 18
Albania	London	Dec. 13
Burutu	Kotonia	Dec. 14
Hornsend	Gelf	Dec. 10
Eastern Glen	Cape Town	Dec. 15
Asia	Marseilles	Dec. 15
New Columbia	Milford Haven	Dec. 17
Niagara	Bordeaux	Dec. 15
City of Canton	Singapore	Dec. 16
Aconcagua	Brazil	Dec. 16

Transpacific Mails

Connecting mails close at G. P. O. and City Hall Station at 5 P. M. as follows:

Fiji Islands, New Zealand and Australia, via Vancouver and Victoria, B. C.	Makura	Dec. 21
	Matsonia	Dec. 22
Hawaii, via San Francisco		
Hawaii, Hongkong, French Indo-China, Netherlands East Indies, Straits Settlements, Brunei, Malay States, North Borneo, Sarawak and specially addressed correspondence for other destinations, via San Francisco; also parcel post mails for Japan, Korea, China, Siam, French Indo-China, Brunei, Labuan, Malay States, North Borneo, Sarawak, Straits Settlements and Philippine Islands	President Pierce	Dec. 23
Japan, Korea, China (except Hong Kong), Siberia, Philippine Islands and specially addressed correspondence for other destinations, via Vancouver and Victoria, B. C.	Empress of Russia	Dec. 23
	City of Los Angeles	Dec. 25
Hawaii, via San Pedro, Cal.		
Japan, Korea, China, Siberia, French Indo-China, Netherlands East Indies, Straits Settlements, Brunei, Malay States, North Borneo, Sarawak and Philippine Islands, via Seattle; also parcel post mails for Japan, Korea, China, Siam, French Indo-China, Brunei, Labuan, Malay States, North Borneo, Sarawak and Straits Settlements	President McKinley	Dec. 28

BANKRUPTCY SALES.

IN THE DISTRICT COURT OF THE United States for the Southern District of New York.—In Bankruptcy.—In the matter of MURRAY'S CLOAK & SUIT CO., INC., Bankrupt.—Chas. Shongood, U. S. Auctioneer for the Southern District of New York in bankruptcy, sells this day, Wednesday, Dec. 20th, 1922, by order of the Court, at 2 P. M., at 1,844 3d Av., Borough of Manhattan, assets of the above bankrupt, consisting of ladies' coats, suits, dresses, fixtures, etc.

GEORGE L. COHEN, Receiver.
JULIUS BREGMAN, Attorney for Receiver, 233 Broadway, New York.

IN THE DISTRICT COURT OF THE United States for the Southern District of New York.—In Bankruptcy.—In the matter of HAINES BUILDING WORK, INC., Bankrupt.—Chas. Shongood, U. S. Auctioneer for the Southern District of New York in bankruptcy, sells this day, Wednesday, Dec. 20th, 1922, by order of the Court, at 10:30 A. M., at 2,524 E. 17th St., Borough of Bronx, assets of the above bankrupt, consisting of varnish, paints, machinery, fixtures, etc.

BERTHA REMBAUGH, Receiver.
JULIUS FISCHER, Attorney for Receiver, 132 W. 43d St., New York.

BANKRUPTCY SALES.

IN THE DISTRICT COURT OF THE United States for the Southern District of New York.—In Bankruptcy.—In the matter of MORRIS STRAFKIN, Bankrupt.—Chas. Shongood, U. S. Auctioneer for the Southern District of New York in bankruptcy, sells this day, Wednesday, Dec. 20th, 1922, by order of the Court, at 2 P. M., at 1536-46 Southern Boulevard, Borough of Bronx, assets of the above bankrupt, consisting of Cleveland touring car, 1922 model, five passenger, six cylinder.

BERTHA REMBAUGH, Receiver.
CHARLES GOLDENBERG, Attorney for Receiver, 261 Broadway, New York.

IN THE DISTRICT COURT OF THE United States for the Southern District of New York.—In Bankruptcy.—In the matter of MORRIS ZEIFF, Bankrupt.—Chas. Shongood, U. S. Auctioneer for the Southern District of New York in bankruptcy, sells this day, Wednesday, Dec. 20th, 1922, by order of the Court, at 10:30 A. M., at 7 W. 27th St., Borough of Manhattan, assets of the above bankrupt, consisting of silks, crepes, piece goods, furniture, fixtures, etc.

BYRON CLARK JR., Receiver.
DAVID H. GLUECKMAN, 261 Broadway; ROBERT P. LEVIS, 43 Broadway, New York, Attorneys for Receiver.

BANKRUPTCY SALES.

IN THE DISTRICT COURT OF THE United States for the Southern District of New York.—In Bankruptcy.—In the matter of EMMA SWIFT HAMMERSTEIN, Bankrupt.—Chas. Shongood, U. S. Auctioneer for the Southern District of New York in bankruptcy, sells this day, Wednesday, Dec. 20th, 1922, by order of the Court, at 10:30 A. M., at 853 Broadway, Borough of Manhattan, assets of the above bankrupt, consisting of household furniture, etc.

LAWRENCE BERENSON, Trustee.
FLAHERTY, TURNER & STROUSE, 2 Rector Street; ELIZABETH F. VILKOMERSON, 299 Broadway, Attorneys for Trustee.

JOHN J. TOWNSEND, Referee in Bankruptcy, 299 Broadway.
Adjourned sale until Dec. 27, 1922, at same time and place.

NEW YORK to EUROPE on U.S. Government Ships

Sailings from Piers 5 and 4, Hoboken

To Plymouth—Cherbourg—Bremen		
President Harding	Dec. 23	Jan. 27
George Washington		Feb. 3
President Roosevelt	Dec. 30	Feb. 10
President Arthur		Feb. 17
President Pierce		Feb. 24
American	Jan. 20	Mar. 24

To Cobh (Queenstown)—Plymouth—Cherbourg—London		
President Polk	Dec. 26	Jan. 31
President Adams	Jan. 17	Feb. 21

To Plymouth—Cherbourg—London		
President Garfield	Dec. 27	Feb. 7
President Monroe	Jan. 10	Feb. 14
President Van Buren	Jan. 24	Feb. 28

United States Lines
Moore & McCormack Co., Inc.
Roosevelt Steamship Co., Inc.
45 Broadway, New York
110 So. Dearborn St., Chicago
32 State St., Boston, Mass.
Managing Operators for
U. S. SHIPPING BOARD
For Booklet Address U. S. Lines
45 Broadway, New York

New York to South America on U.S. Government Ships

New Reduced Rates
Fastest Time
to Rio de Janeiro, Montevideo, and Buenos Aires. Finest ships—American service—American Food—American comforts. Sailings from Pier 1, Hoboken.

S. S. Western World ..... Dec. 23
S. S. Southern Cross ..... Jan. 6
S. S. American Legion ..... Jan. 20
S. S. Pan American ..... Feb. 3

Fortnightly thereafter.
For descriptive booklet, address
Munson Steamship Lines
67 Wall St. New York City
Managing Operators for
U. S. SHIPPING BOARD

SEATTLE TO THE ORIENT on U.S. Government Ships

Over the Short Northern Route

Yokohama, Kobe, Shanghai, Hong Kong. Manila in express time. American vessels providing unexcelled American food, service, comfort. Sailings from Pier E, Smith's Cove Terminal, Seattle, Wash.

President Madison ..... Dec. 21
President McKinley ..... Jan. '2
President Jackson ..... Jan. 14
President Jefferson ..... Jan. 26
President Grant ..... Feb. 7

And every 12 days thereafter
For descriptive booklet address local agent or
The ADMIRAL ORIENTAL LINE
17 State St., N. Y. City. Tel. Bowling Green 9234
L. C. Smith Bldg., Seattle, Wash.
112 West Adams St., Chicago. Tel. Randolph 7720
Managing Operators for
U. S. SHIPPING BOARD

SAN FRANCISCO TO THE ORIENT on U.S. Government Ships

The Sunshine Belt
Sailings from San Francisco

Honolulu, Yokohama, Kobe, Shanghai, Hong Kong and Manila.
President Cleveland (Golden State) Dec. 28
President Wilson (Empire State) Jan. 11
President Lincoln (Hoosier State) Jan. 25
President Taft ..... Feb. 8

Sailings every 14 days thereafter.
For complete booklet, address
PACIFIC MAIL S.S. CO.
460 California St., San Francisco, Cal.
10 Hanover Sq., New York City
Managing Operators for
U. S. SHIPPING BOARD

BERMUDA
Only two Days from New York

A lovely spot for rest or sport. Summer sunshine and tropical verdure. Splendid bathing, fishing, golf, tennis. Weekly sailing on the Atlantic transatlantic ships "ARAGUAYA," 17,500 tons displacement, the largest vessel sailing to Bermuda. No passports required.

Week Inspite two-de-Luxe Cruises
S. S. Orca Jan. 27, Feb. 24
"The Comfort Route"
ROYAL MAIL
THE ROYAL MAIL STEAM PACKET CO.
SANDERSON & Son, Inc., Agents
24 Broadway, N.Y. or any Steamship Agent

South America
FORTNIGHTLY SAILINGS
DE LUXE TWIN SCREW "SANTA" STEAMERS

Fastest direct service to PERU and CHILE via Panama Canal. Direct rail connections for all points in Bolivia.
Fine large vessels with the comforts of a private yacht. All outside rooms. Unexcelled cuisine.
Reduced Rate
Around-South-America Tours
S. S. Santa Luisa ..... Dec. 28
S. S. Santa Teresa ..... Jan. 11
S. S. Santa Ana ..... Jan. 25
S. S. Santa Elisa ..... Feb. 8
GRACE LINE,
10 Hanover Sq.
New York

AROUND THE WORLD
by the splendidly equipped new Cunard Liner
"SAMARIA"
A Delightful Cruise of 127 Days
Sailing Eastward from New York
meeting Springtime in each country visited
January 24 to May 31, 1923

The gorgeous itinerary of 30,000 miles embraces: Madeira, Gibraltar, Algiers, Naples and Egypt—four weeks in India, Dutch East Indies and Straits Settlements—Saigon in Indo-China, the Philippines and China—two weeks in Japan—Hawaii, San Francisco and Panama Canal.

Some choice space, offering accommodations of various types, is still available. Applications should be made without delay.

THE CRUISE IS LIMITED TO 400 GUESTS.

THOS. COOK & SON
NEW YORK
245 Broadway, Telephone Barclay 7100
561 Fifth Avenue, Telephone Murray Hill 6475

A Gift of Travel

Find out now about the Christmas Gift Supreme

If you have ever thought of taking some day just one trip abroad, send this coupon for the booklet below. Find out about the U. S. Government Travel Certificates. It is the greatest of Christmas gifts. Thousands of Americans are investigating it. Write today for full details. They will be given you free and without any obligation! Christmas is not far away. Write now!

Send this Blank today for full details or telephone to Whitehall 1060 Travel Department

INFORMATION BLANK
To U. S. Shipping Board
Information Dept. 120 Whitehall St., New York, N.Y.
Please send without obligation the booklet explaining the U. S. Government Travel Certificate.
My Name _____
Address _____

U. S. SHIPPING BOARD
45 Broadway Whitehall 1060 New York

FRANK'S Cruise De Luxe to the MEDITERRANEAN

(Membership limited to 450 guests—About half capacity)

By magnificent new CUNARD S. S. "SCYTHIA" Specially Chartered

Twin-Screw Turbine Oil-Burner, 20,000 Tons.
Sailing Jan. 30, 1923, returning April 2, visiting

Egypt, Cairo, Nile; Madeira, Portugal, Lisbon; Spain, Cadiz, Seville; Gibraltar; Algiers, Tunis, Carthage; Holy Land, Jerusalem; Constantinople, Bosphorus; Greece, Athens; Italy, Naples, Pompeii; Sicily, Palermo; Riviera, Nice, Monte Carlo, etc.

Free stop-over in Europe, returning via any Cunard steamer from France or England at later date. Full information on request.

Also De Luxe Tours to Europe, South America, Japan, China, California, Honolulu, Bermuda, West Indies, etc.

FRANK TOURIST CO., 489 5th Ave., New York
Phone Vanderbilt 7390
(Established 1875)

CUNARD AND ANCHOR LINES

New York to Cherbourg and Southampton
BERENGARIA ..... Jan. 2 Feb. 13
AQUITANIA ..... Mar. 20 Apr. 10 May 22
The above steamers sail at 10:00 A. M.
N. Y. to Plymouth, Cherbourg & Hamburg
ANTONIA ..... *Dec. 21 †Jan. 31 *Mar. 14
SAXONIA ..... *Feb. 21 *April 4
*Via Halifax.
N. Y. to Cobh (Queenstown) and Liverpool
ADSONIA (new) ..... Dec. 23 *Jan. 27 †Feb. 24
CARONIA ..... Dec. 30
VANDALIA (new) ..... Jan. 11 Feb. 10 Mar. 10
ALBANIA ..... Jan. 13
CARMANIA ..... Feb. 17 Mar. 24 Apr. 21
†Sails from Boston.
N. Y. to Londonderry and Glasgow
SATURNIA ..... Dec. 28 *Feb. 23
COLUMBIA ..... Jan. 13 Feb. 10 Mar. 17
ASSYRIA ..... *Jan. 27 Mar. 10
*Via Halifax.

MEDITERRANEAN AND EGYPT

CARONIA (20,000 Tons) FEB. 10th

This luxurious and popular Cunarder sails for the picturesque parts of the world's winter playgrounds

BUSINESS OPPORTUNITIES

Rate 15 cents per word.

Bank and business references required under this classification.

Unscrupulous persons sometimes respond to advertisements. Readers

CAPITAL TO INVEST.

CHAIN STORE EXECUTIVE.
Will back financially a merchandiser of the highest qualifications and experience in a new chain store enterprise. This invitation is extended to the big man only, who, given the opportunity, can translate it into success. He will be required to make an investment. Address D. Z., P. O. Box 822, City Hall Station, N. Y. C.

FINANCING SECOND MORTGAGES. Notes and Trade Acceptances Bought. M. W. LEVINE, 1,133 BROADWAY.

WILL invest $2,500 and services in a going legitimate business that will bear investigation. B 213 Times.

$10,000 and valuable inside man's work in unquestionable, sound enterprise, preferably manufacturing. D 378 Times.

YOUNG MAN, $2,000, services, desires business proposition; immediate returns; executive and salesmanship ability. B 200 Times.

OPEN for specialty cloak and suit store; good location. L 160 Times.

PARTY with $15,000 for motor truck proposition with services. B 210 Times.

ELECTRICAL goods, large quantities bought for spot cash. Confidential, S 405 Times.

CAPITAL WANTED.

WANT ATTORNEY WITH CAPITAL.
Christian building corporation about to establish its own mortgage loan department desires to get in touch with attorney who can provide or secure $25,000 additional working capital. In addition to paying the usual rate of interest on funds secured, this corporation is willing to contract with attorney to turn over to him all legal work in connection with mortgage loans, besides general corporation practice for a period of several years. Fees from loans, &c., should aggregate about $10,000 per year. We desire replies only from established attorneys of highest professional standing who are thoroughly competent. Bank and business references furnished and expected. Address President, J 506 Times.

ESTABLISHED 16 years in same staple line of import toilet goods, rated G¾ in Dun's; last 5 years' business averages half million dollars per annum, still growing fast; good opportunity to control factory, need additional capital; $50,000 to $100,000 for five years or longer; substantial security, interest and bonus; will consider giving active position to investor; thorough investigation, business and social references of highest standard; principals only need apply. D 329 Times.

SOLE North American distributers for exclusive line French perfumes, powders, compacts, perfume burners, &c., desire $50,000 additional capital; this product already established on market; over 400 accounts on books; here is an unusual opportunity which will stand strictest investigation; principals only need apply. L 203 Times.

WANTED—A New York resident partner to handle three agencies with sole U. S. A. rights, selling only to jobbers, &c.; one prepared to provide small capital to be controlled by himself. Apply Goodwyn & Co., 310 Richmond St. West, Toronto.

BIG opportunity for intelligent business man with $20,000 to buy out a partner of profitable up-to-date ladies' ready-to-wear retail business; most prominent location in New York City; experience not necessary. B 108 Times.

DISTRIBUTING and jobbing organization operating several retail stores requires partner with $3,000 to $5,000; investment secured. B 502 Times.

$10,000 required to launch abroad newest form of modern electric advertising which has proved most successful in America; highest bank references. F 363 Times.

OLD, established extract business, manufacturing full line of extracts, &c., seeks partner with $10,000 to $25,000 for the purpose of expansion. B 940 Times. Downtown.

NEWLY organized company controls product of worldwide use; small capital required to start business; will show very large profits; $3,000 needed. D 392 Times.

PARTNER wanted to finance invention of unusual merits, offering a big field; $5,000 will establish business; write for particulars. L 160 Times.

ESTABLISHED manufacturing concern wants partner with $5,000; meritorious proposition. H 668 Times Downtown.

BOYS' CAMP—Partner wanted by successful summer camp; $5,000 cash; splendid opportunity. H 709 Times Downtown.

PARTNER with $3,000 in going Christian mail order business with great future. 5 Beekman, Room 811.

LARGE factory wants executive; investment $10,000-$20,000. 153 N. Y. Times Brooklyn Branch.

BUSINESS CONNECTIONS.

PRINTING SALESMAN — Small printing plant has opening for salesman selling $1,000 to $1,500 monthly; opportunity for right man to run his own business, having the services of printing plant for his work exclusively. L 741 Times Downtown.

WORK Wanted—Equipped for small and large quantity production; maching work, optical, plating, japanning; finest quality; best prices. Kollmorgen Optical, 35 Steuben St., Brooklyn.

SALESMAN with successful past record of proven sales and personal following among buyers of children's wear in the East wants to connect with established firm only; services available Jan. 1. J. H., 240 Times.

MAN, 25 years' experience, looking for proposition or position as manager with catering, banquet hall, meeting rooms. J. Rosenberg, 113 West 114th St.

MANUFACTURERS' distributor of auto accessories, well established, is open for additional lines. S 262 Times.

ACCOUNTANTS, established, former tax agents; will purchase clientele, any size. C 161 Times.

ACCOUNTANT, certified (New York), small clientele, seeks partner; may make investment. L 706 Times Downtown.

MAN with $1,500-$2,000 as assistant to secretary of established corporation; Christian firm. A 499 Times.

ARTICLES of merit; good money makers. Home and Office Necessities Company, 16 Hudson St. Canal 2668.

EUROPEAN IMPORTING—Business connections established. Foreign Press Publicity Service, 258 5th Av.

CERTIFIED public accountant, law degree, years part time. B 203 Times.

FOR SALE.

HOTEL FOR SALE.
Owner retiring from business will sell old established hotel in country; Summer and Winter health resort; 23 guest rooms, electric light, steam heat and well furnished throughout; large garage room; located nine miles from Wilkes-Barre at fork of two State highways, one leading to Harvey's Lake and the other to Elmira, N. Y.; one of best golf links in Pennsylvania within two miles; wonderful opportunity for serving automobile parties; trolley and steam roads from Wilkes-Barre; price $40,000 cash. For further information apply to H. B. Payne, attorney, 809 Coal Exchange Building, Wilkes-Barre, Pa.

BEAUTY parlor, store located in large apartment hotel, newly decorated, and high-classed equipped; 5 years straight lease; rent $250; price $3,000; income $1,500; must sell before new year; bargain. Rude, Gotham Bank Bldg., 59th-Broadway.

BRICKS — Immediate shipment, 17,500 standard 9-inch and 2,000 2-inch radius bull nose, salt glazed bricks. Ochs Construction Co., 5th and Wire Sts., Allentown, Pa.

ROOMING HOUSES, West 70th, 17 rooms, 4 baths, 6 years straight lease; rent $255; income $450; electricity, parquet floors, steam heat; price $5,500; terms. Rude Gotham Bank Building, 59th, Broadway.

TWO SHOE STORES,
Excellent locations; established and profitable trade; attractive proposition to the man who means business; other interests require attention of owner. G 757 Times Downstown.

BEAUTY PARLOR, Washington Heights, doing splendid business; beautifully equipped; circumstances force sale on very favorable terms. S. B. H., Room 70, 1,994 3d Av.

FOR SALE—Complete silk plant; Paterson, N. J., equipped with flat crepe and heavy crepe de chine; must be sold immediately. Write for appointment, S 414 Times.

GARAGE rent 20c square foot gross with sublease; rent figures 17c.; almost filled capacity; long lease. Gotham Realty, 116 West 59th.

FOR SALE.

DEPARTMENTS for rent, cloaks and suits, millinery, furs, shoes and toys. Kanter's Department Store, 56 West 14th St. (near Hearn's). Chelsea 5856.

CORNICE and skylight shop, city, including tools and stock; established 25 years; can use firm name, benefit by good will; cash required $4,000. D 191 Times.

HOTEL for sale-lease and furniture; near Times Square; dining room seats 400; price is right; terms. Dell, 1,482 Broadway, Room 708.

OPPORTUNITY—Partner, $2,000, highly successful, established merchandising business. 2 West 28th St.

ANTIQUE business; good New York location; excellent stock and clientele; reasonable rent. S. Sanders, 1,531 Broadway.

ESTABLISHED growing multigraphing business. Call morning, 242 Madison Av., Room 728

LONG BEACH, large bathing pavilion; 40 hotel rooms; lease. S 825 Times Downtown.

COMPLETE cloak manufacturing plant and showroom. Scheer & Sperber, 48 West 20th St.

COMPETENT auto mechanic with $500 can buy fully equipped repair shop; established business in big garage. A 1151 Times, Harlem.

MUST sell at once up-to-date lunchroom and delicatessen; fixtures new; 3 months' use; cost $3,000; ill-health. C 218 Times.

GARAGE, Yorkville, capacity 175, now 135, average $27. Phillips Co., 37 West 42d.

MISCELLANEOUS.

RESTAURANT privilege in first-class hotel, complete equipment, no rent; good opportunity for experienced restaurant man or chef; only competent and responsible party apply by letter. G. G. Rumus, 13 E. 32d.

BUSINESS LOANS.

LOANS to $5,000, one year or less, weekly or monthly payment plan; no chattels, no pawns, no salary assignment; character and earning power the basis of credit.
THE MORRIS PLAN COMPANY,
Resources over $12,000,000.
Main Office, 261 Broadway.
268 Grand St. 26 Court St., Brooklyn.
361 East 149th St. 1,668 Pitkin Av., B'klyn.
1 Union Square. 804 Manhattan Av., B'klyn.

MONEY! MONEY MAKES MONEY!
Money loaned in any amount on diamonds, jewelry, silverware; safe deposit vaults; special rate for short-time loans.
EQUITABLE PLEDGE SOCIETY, INC.,
3 EAST 14TH ST.

LOANS up to $5,000, weekly payment plan; short term notes purchased; accounts receivable, securities, endorsements, mortgages &c., accepted as collateral security; interviews invited; confidential.
CLEVELAND FINANCE CORPORATION,
170 BROADWAY.

EMERGENCY CASH—We are continually serving business men requiring extra, ready funds; large or small amounts; jewelry collateral only; strictly legal rates. J. E. Lemon & Co. (Est. 1878), 478 6th Av., at 29th St. Telephone Watkins 4125.

LOANS made on accounts receivable and other security; terms reasonable. 152 West 42d St. Room 916.

FINANCING MORTGAGES, RENT ASSIGNMENTS OR ANY GOOD COLLATERAL SEE US. MONROE DISCOUNT CORPORATION, 1,123 BROADWAY.

MONEY loaned on accounts receivable, second mortgage or good collateral security. Eagle Finance Co., 44 East 23d St. Ashland 1488.

IMPORTS, exports financed; merchandise, accounts, notes, acceptances. Goldwater, 1,737 Broadway, Circle 4580.

LOANS quickly made, confidential; reasonable terms; security required. Wyckoff, 56 West 45th.

ACCOUNTANTS, certified, desire clients weekly, monthly; personal services; fees reasonable. Bryant 10380.

LOANS on machinery, second mortgages, accounts receivable, &c. Wlodaver, 230 Grand St. Canal 8276-4490.

MONEY loaned promptly; 2d, 3d mortgages; other securities. Wyckoff, 56 West 45th.

AUTOMOBILE loans, confidential; our representative will call. Bryant 2385.

BUSINESS SERVICES.

MY SALES LETTERS bring results because they are scientifically written. Durant, 161 Water St. John 4194.

PUBLIC ACCOUNTANT—No frills, but plain, purposeful business-building service. Lenhart. Canal 0296.

RELIANCE SURVIVORS SAVED BY VOLUNTEER

He Swam Ashore Through Icy Water, Carrying Line From the Wrecked Vessel.

SAULT STE. MARIE, Ont., Dec. 19.—Wireless dispatches today told of the remarkable heroism displayed by Billy Gow, fireman aboard the Reliance, after the tug, carrying thirty-six persons, crashed onto the rocky shore of Lizard Island in Northern Lake Superior nearly a week ago.

Sunday night, four days after the tug had grounded, Gow volunteered to swim ashore with a rope and he enabled his stranded companions to make their way to the island on rafts constructed from ice skiffs belonging to the Dominion Fish Company, which the Reliance was carrying.

Only one of the tug's boats was able to reach the shore. The others had been lost the first day, when attempts had been made to launch them.

Advices received today indicated that three lives were lost at this time. The fourth to die, an unnamed Finlander, succumbed on the tug while being taken to the Soo for treatment after he had fallen ill.

From Wednesday until Sunday the Reliance, hard aground, was buffeted by gales. She strikes a quarter of a mile from shore, but by Sunday night the pounding waves had driven her to within seventy-five yards of shore, and then Gow volunteered to reach the island. Plunging into the icy water, with a rope tied around his waist, he struck out for land.

For a time it seemed as if Gow would fail, but he kept on and finally crawled upon the rocky shore. The rope was stretched tight, and the rafts were launched. Clinging to the line, the party pulled themselves ashore.

The survivors from the Reliance were landed by the tug Gray this afternoon at Agawa Bay, and took the overland route to Frater, with the expectation of reaching the Soo tonight.

AIR MAIL PILOT IS FOUND.

H. G. Boonstra, Missing Since Friday, Is Safe on Ranch in Utah.

SALT LAKE CITY, Utah, Dec. 19.—Air Mail Pilot Henry G. Boonstra, missing since Friday, when he became lost in a blizzard en route to Rock Springs, Wyo., has been found alive and well at the Rigby Ranch, four miles southeast of where his wrecked plane was discovered yesterday, according to advices received by air mail officials here today.

Boonstra reported he was unable to get away from the Rigby ranch because of the deep snow. The ranch has no telephone service, and Boonstra was awaiting better weather before going to Coalville to notify his superiors.

Christmas is only five days away. Make checks payable to HUNDRED NEEDIEST CASES FUND and mail to The New York Times, Times Square, N. Y.

CASHIER ARRESTED IN $16,000 SHORTAGE

Wholesale Jewelers Charge a Series of Thefts During Last 21 Months.

PLAYED RACES, POLICE SAY

Accused Won Confidence of Employers by Hard Work and Night Study in Law Course.

The theft of $16,000 from his employers who had encouraged him in his preparation at New York University for the practice of law, was charged yesterday against Abraham Strongin, 25, bookkeeper and cashier for Louis Manheimer & Bros., wholesale and retail jewelers, of 35 Maiden Lane. The accused has a wife and two small children. According to Detective Sergeant Pierce Fleming of the Old Street Station, who arrested Strongin, the alleged theft was due to Strongin's desire to play the races.

The arrest came as a blow to the young man's family and relatives, who live at 1,426 Stebbins Avenue, the Bronx. It was said that the alleged theft extended over a period of nearly two years. Strongin applied himself so hard to his work during the day and to his studies at night that he won commendation from his employers.

According to a member of the firm, a slight discrepancy was found in Strongin's cash account several days ago, but no importance was attached to it. One question, however, led to another, and, a member of the firm said, when Strongin was unable to explain the discrepancy accountants were put to work on the books.

According to the police and members of the firm, Strongin began his thefts soon after he entered the employ of the company, in March, 1921. When the audit was completed yesterday and the total shortage was figured at $16,000, Strongin was called to the offices of the Fidelity and Casualty Insurance Company, 92 Liberty Street. There he was confronted by officials of the company, and, according to Detective Sergeant Fleming, admitted the charge. Detective Fleming was sent to the bonding company to arrest Strongin on the charge of grand larceny. He was locked up at Police Headquarters.

Strongin continued his studies until eight weeks ago at the Law School of New York University, according to one of his employers.

TORPEDO HITS FISHING BOAT

Tosses Two Frenchmen Into the Sea Without Hurting Them.

TOULON, France, Dec. 19.—A practice torpedo, badly aimed in the course of naval maneuvres, today struck a small boat containing two fishermen. The projectile cut the boat neatly in two and tossed the occupants into the sea. Neither of the men was hurt.

FRANK BROTHERS

Lower Fifth Avenue Store
Between 26th and 27th Sts.

Continuing

Our 20% Discount Sale

Entire Stock of men's and women's low and high shoes.

All wanted leathers and a great variety of seasonable styles.

This sale also at 974 Third Avenue between 58th & 59th Streets

Out Today *New January*

VOCALION
Red Records

"THE VOICE WE ALL LOVE" has come to mean the country over—the voice of John Charles Thomas, the great American baritone—recorded exclusively on Vocalion Red Records. Welcome the New Year with the latest Thomas record, *"Passing By"*—the lovely English ballad that has called for countless encores at his recitals this year. The new January Vocalion list is brimful of holiday interest. There's a merry tune in these cheery red recordings for *everyone* on your shopping list.

PLAY ON ANY PHONOGRAPH — *John Charles Thomas*

Standard				
Passing By	John Charles Thomas, Baritone	30162	10"	$1.25
The Sunset Trail of Gold / Sweet and Low	Criterion Male Quartet	14454	10"	.75
Instrumental				
Waltz in A Major (*Brahms*) / Serenade (*Drdla*)	Sasha Culbertson, Violin Solo—Piano Accomp. by Helen Hamilton	60001	10"	1.50
The Gallant Seventh (*Sousa*) March / Officer of the Day (*Hall*) March	Lieut. Francis W. Sutherland and His 7th Regiment Band	14471	10"	.75
Vanite / Waltz Llewellyn	Rudy Wiedoeft, Saxophone Solo	14467	10"	.75
Barber of Seville (*Rossini*) / Morning, Noon and Night (*Suppe*)	A. Palet Gallarini, Accordion Solo	14469	10"	.75
Whistling				
Song Bird / Beyond the Clouds	Margaret McKee and Daisy Lou McNamer—Whistling and Vocal Duet; Margaret McKee—Whistling Solo	14453	10"	.75
Sacred				
Shall We Gather at the River / Blest Be the Tie That Binds	Aeolian Mixed Quartet	14470	10"	.75
Ninety-First Psalm / When They Ring the Golden Bells	Charles Hart, Tenor; George Reardon, Baritone	14468	10"	.75
Popular				
You Tell Her—I Stutter	Billy Jones and Ernest Hare, Tenor-Baritone Duet—Accompanied by Selvin's Orch.	14459	10"	.75
When the Leaves Come Tumbling Down, Fox-Trot Song	Irving Kaufman, Accompanied by Selvin's Or.			
Dance				
Fox-Trots from "THE SCANDALS OF 1922" and "THE GINGHAM GIRL"				
Where Is the Man of My Dreams—Introd. Argentina—Fox-Trot from "Scandals of 1922" / Just As Long As You Have Me—Introd. The Twinkle in Your Eye—Fox-Trot from "The Gingham Girl"	Selvin's Orchestra; Biltmore Society Orchestra	14456	10"	.75
From The New "MUSIC BOX REVUE"				
Pack Up Your Sins (and Go to the Devil)—Fox-Trot (*Irving Berlin*) / Porcelain Maid—Fox-Trot	Emil Coleman & His Montmartre Orch.	14462	10"	.75
Fox Trots from "THE GREENWICH VILLAGE FOLLIES" and "ORANGE BLOSSOMS"				
Sixty-Seconds Every Minute—(I Think of You). Introd. Sweetheart Lane from "Greenwich Village Follies '22"—Fox-Trot / The Lonely Nest—Fox-Trot from "Orange Blossoms" (*Victor Herbert*)	The Bar Harbor Society Orchestra	14455	10"	.75
Rose of the Rio-Grande—Fox-Trot / Don't Bring Me Posies—Introd. Bring Back My Honeyman Fox-Trot (*Irving Berlin, Inc.*)	Biltmore Society Orchestra; Selvin's Orchestra	14457	10"	.75
Teddy Bear (Blues)—Fox-Trot / Bees' Knees—Fox-Trot	Emil Coleman & His Montmartre Orch.	14458	10"	.75
Stop Your Kidding—Fox-Trot Blues / That Barking Dog—Woof!—Woof!—Fox-Trot	The Original Memphis Five	14461	10"	.75
Save the Last Waltz for Me—Waltz—Vocal Chorus by Irving Kaufman / Lovely Lucerne—Waltz (*Felix Godin*) Yodel Chorus by Frank Kamplain	The Bar Harbor Society Orchestra	14460	10"	.75
Old Time Waltzes, Part 5—Introd. On a Sunday Afternoon, On the Banks of the Wabash, Smarty! Smarty! Smarty! Auld Lang Syne / Old Time Waltzes, Part 6—Introd. School Days, Wild Irish Rose, Sweet Adeline, Good Night Ladies	Selvin's Orchestra	14463	10"	.75
Jewish Records				
Main Veibel Zlate / Saidole Home from the Country	Morris Goldstein	14452	10"	.75

Select your Christmas Vocalion Records at Aeolian Stores and all Vocalion Dealers

The AEOLIAN COMPANY

AEOLIAN HALL—29 West 42nd Street

In THE BRONX, 367 E. 149th St. · In BROOKLYN, 11 Flatbush Ave. · In NEWARK, 895 Broad St. · In FORDHAM, 270 E. Fordham Rd.

Copyright 1922, Hart Schaffner & Marx

Hart Schaffner & Marx Tuxedos

(Coat and Trousers)

$55

Correct according to every high custom standard; and for less than half the custom tailor's price.

Luxurious custom-made Tuxedo Vests $12.50

Wallach Bros

Broadway, below Chambers · 246-248 West 125th
Broadway, cor. 29th · 3d Ave., cor. 22d

ESTABLISHED 1887

THE ANSWER

A practical solution of the Xmas problem is a high quality used car from our history-making sale which will close on Saturday night, December 23.

Prices from $75 to $1750

10% DOWN

Balance to Suit

Here Are Some of Them—

Cadillac—Moon · Jordan—Buick
Standard Eight · Hudson—Dodge
Kissel—Reo · Revere—King
Peerless—H. C. S. · Liberty, Etc., Etc.

COUPES, SEDANS, LIMOUSINES
TOURING AND SPORT MODELS

Dozens to choose from. Have exactly what you want—at the price you want to pay.

Make It a Motor Car Xmas

Come in Today While the Selection Is Best.

The Standard Motor Car Co.

MANHATTAN: B'way at 64th St. | LONG ISLAND CITY: Standard Motor Car Bldg., Queensboro Plaza | BROOKLYN: 1,127 Atlantic Av.
NEWARK: F. C. Huff Motor Co., 41 Central Av.

Automobile Financing

We have a very attractive proposition for a few responsible distributors or dealers. Floor plan at nominal cost. All inquiries confidential.

Credit Discount Trust

432 4th Ave., New York

Madison Square 8190

"All the News That's Fit to Print."

The New York Times.

THE WEATHER
Snow or rain, colder today; generally fair tomorrow.
Temperature yesterday—Max. 37, Min. 20.
☞ For weather report see next to last page.

VOL. LXXII....No. 23,707. NEW YORK, THURSDAY, DECEMBER 21, 1922. TWO CENTS In Greater New York | THREE CENTS Within 200 Miles | FOUR CENTS Elsewhere

'DOLLAR PRINCESS,' HOMESICK, ARRIVES WITH HER PRINCE

Good to See America Again, Says Anastasia, Here for a Short Visit.

LIKES HER EX-KING BROTHER

Denies Using Any of Leeds Millions to Help Constantine or for Greek Politics.

CHRISTOPHER TO TRAVEL

Heavenly to Be Freed From Royal Ties, He Declares—Young Leeds and Bride Coming.

After an absence of ten years Princess Anastasia, formerly Mrs. William B. Leeds, arrived yesterday on the White Star liner Olympic accompanied by her husband, Prince Christopher of Greece. She looked little changed except that she is a trifle stouter than when she went to Europe to live.

The Prince, who is a tall, stout, youthful looking blond with a pleasant laugh, is the first foreigner of consequence to arrive here since the war who did not wear spats. They traveled on separate passports because the Princess Anastasia will return to Paris in January, she said, while the Prince will remain in this country until the Spring and visit various points of interest from coast to coast.

The passport carried by the Princess, which was issued by the Foreign Office in Athens, has the words "not of royal blood" written across it to avoid any risk of international complications, it was said. The only regret she had was in having to give up her American citizenship, the Princess said.

Princess Anastasia, who received the reporters in the suite de luxe on the Olympic, with her husband standing beside her, was dressed in brown, with a rich sable coat and toque. Her jewelry consisted of two diamond rings of great brilliancy and a ruby ring of a deep, rich Burmese pigeon-blood color.

Bring an Impeding Equerry.

Prince Christopher wore a light check suit and fur coat, a monocle, black high shoes and a gray alpine hat with black band. He was accompanied by an equerry in waiting, Robert Stucker, who was attired in light gray, pearl spats, black shoes and gray fedora hat. He is a big man and wore a fur coat with an immense collar, which made his bulk more noticeable. His mustache is fair, curled up at the ends, and he needed only a whip to fill out the picture of a type that has nearly passed away.

Princess Anastasia said that she had come from Paris to New York because her physician had said she needed to inhale her native air, and not for any political reasons. She had not been in Athens since late in the Spring, and the Prince left the Greek capital in October, before the upheaval of the Government. She said that she wished it to be clearly understood that she and her husband were not royal exiles or refugees. She dispelled the story of the "Dollar Princess" by denying emphatically that a single dollar of the money of her late husband, the "Tinplate King," ever had helped the cause of her brother-in-law, ex-King Constantine, to regain the throne, or for any other political party in Greece.

"None of the Leeds fortune has been used to further Greek politics," said Princess Anastasia. "The only money I have given away in Greece was for charity to the needy. There are 1,000,000 refugees there of a population of 10,000,000. Apart from my natural sympathies with the fortunes of the family into which I married I have been entirely neutral in Greek politics. Constantine, who has abdicated, has not the slightest wish to return to the throne, and I have no ambition to reign in Greece with my husband and no expectation of our being invited to do so."

Fortune Tied up in Trust Fund.

The Princess explained that the Leeds fortune, variously estimated at from $14,000,000 to $30,000,000, was tied up in a trust fund in the United States and could not be removed to Europe for any purpose whatever.

Not even when her son, William B. Leeds Jr., becomes of age next September, she said, will this trust fund, or any part of it, be released. He will receive a substantial portion of the income and the principal will remain intact for his heirs.

"What about the sale of the Leeds country house at Rough Point, near Newport, a few months ago, to James B. Duke?" she was asked.

"That was my own private property," replied the Princess, "and not a part of the Leeds estate. No fortune in America could undertake to further a man's ambition for a throne in Europe."

"What did you think of the recent trouble in Athens and the arrest and execution of the Ministers?"

"We knew intimately the Greek ministers who were put to death. You must deal leniently with the Greeks. After ten years under mobilization they have less than when they started. Everything they won has been taken from them, so you must not be hard upon them. Remember that 10 per cent. of the total population of Greece are destitute."

"Do you think that King Constantine was unfairly treated?"

"The people have spoken," the Princess replied St, "and no one can question their decision. The Greek people

Continued on Page Five.

Jewelled Bracelets are the leading Jewelry Vogue of the season. E. M. Gattle & Company opposite St. Patrick's Cathedral are offering an unusually attractive selection of artistic designs at prices that will appeal to discriminating purchasers.—Advt.

New York Postal Receipts Highest With $83,479,614

WASHINGTON, Dec. 20.—New York led all States in postal receipts in the last fiscal year, Post Offices there taking in $83,479,614. This was announced by the Post Office Department today.

Illinois was second and Pennsylvania third with $55,236,444 and $36,589,363, respectively. Ohio was fourth with $27,052,108. Other totals ranged from $2,108 in Samoa to more than $21,000,000 in Missouri and California.

DEMANDS GOVERNORS TAKE NEW DRY OATH

Upshaw Calls on President, Cabinet, Lawmakers and Prosecutors to Follow Suit.

AND SOCIETY LEADERS, TOO

"This Is No Time for Pussyfooting Utterances or Actions," Georgian Tells Congress.

Special to The New York Times.

WASHINGTON, Dec. 20.—A demand that "never again" should the Governors who recently met with President Harding to discuss prohibition enforcement, Federal officials from the highest to the lowest, as well as members of Congress and prosecuting attorneys, "drink any form or any amount of illicit liquors" at any function or in any ballroom or any back alley, was made in the House of Representatives this afternoon by Representative W. D. Upshaw of Georgia, one of the most out-and-out drys in Congress.

"If these Governors who put their feet under the President's mahogany at the White House really wish to get anywhere in their conference for law enforcement," said Mr. Upshaw, "let them remember what the beloved and immortal Sam Jones said: 'If you want to reform the world begin on yourself, and then you will have one rascal out of the way.'

"The plain people believe that many of these high officials believe in that autocracy which claims the privilege of buying and drinking illicit liquors themselves, while denying that privilege to the poor devils among the masses.

Calls for a New Oath.

"Let these Governors, led by the President and Vice President of the United States and all the members of the Cabinet, walk out in the open and lift their hands before High Heaven and take a new oath of allegiance to the whole Constitution and the American flag. Let them sacredly declare that, regardless of what their tastes and practices have been, they will never again build up a bootlegger's barbarous business by drinking any form or any amount of illicit liquors at any dinner, at any function or in any ballroom or any back alley.' Let every member of Congress and every United States Senator follow suit.

"Let every State and Federal Judge and every prosecuting attorney in America stand up like patriotic men and declare that they will never again personally trample the Constitution which they have sworn to obey and defend.

"Let the President issue a ringing Christmas proclamation calling every citizen, especially every official, to total abstinence for the common good. No longer must these 'higher-ups say 'Go' at the end of an official lash—they must say 'Come' in all the glory and effectiveness of consistent leadership.

"Any less than this will make the conference itself a farce and a scandal. Timorous souls have never inspired anybody. This is no time for 'pussyfooting' utterances and actions on the part of our State and national leaders. Some of these Governors—most of them, let us hope—are men of personal sobriety and positive character and patriotism, and most Congressmen and Senators, I am glad to believe, practice the prohibition which their votes profess, but there are enough who do not to cast an ominous cloud on the official sky. Let us wipe that cloud away as a Christmas to society and sobriety!

"More Than Slackerism."

"And let these officials be followed by 'society' leaders everywhere who have been counting it a 'smart' thing to serve illicit cocktails to dinner guests, remembering that every such deed is more than 'slackerism' in the presence of a common foe. It is a shocking case of trading with the enemy—yes, of seeking, harboring and using stolen goods. And no father or mother, citizen or public official, can do this thing and then blame anybody but themselves if their sons and daughters grow up to break their hearts in defying every law of God and man."

Representative Upshaw quoted Major Alvin Owsley as saying that so long as he was Commander of the American Legion he would never touch a drop of intoxicants either in private or in public.

"Governor Parker of Louisiana indicted the majority of citizens of his State as lawbreakers and liars by proclaiming that prohibition is a 'flat failure and that the Ku Klux Klan has overrun his State,' declared Mr. Upshaw, adding: "Paraphrasing the words of the Judge to the man who is going to be hung, 'May the Lord have mercy on his timorous soul!'"

JURY CONVICTS MOHR OF BRUNEN MURDER; MRS. BRUNEN FREED

Life Imprisonment Is Recommended for Killing Jersey Circus Man.

ACQUITTED WOMAN FAINTS

Drops to Court Room Floor as She Attempts to Follow Brother to Jail.

SENTENCE SET FOR JAN. 9

Final Testimony Identifies Car That Carried Powell, Hired Slayer, to "Honest John's."

Special to The New York Times.

MOUNT HOLLY, N. J., Dec. 20.—The jury in the Brunen murder trial at 8:20 o'clock tonight acquitted Mrs. Doris Mohr Brunen and found her brother, Harry C. Mohr, guilty of murder in the first degree for the killing of her husband "Honest John" Brunen, circus owner. The jury recommended life imprisonment at hard labor for Mohr.

Mrs. Brunen wept as the jury was polled, and when Justice Kalisch announced that he would sentence Mohr on Jan. 9, she turned to him and said: "Cheer up, Harry." Then Justice Kalisch ordered her to rise and said:

"Mrs. Brunen, the jury has acquitted you of the murder of your husband, and you are discharged from custody."

Mrs. Brunen fell back in her chair and the convicted man stooped over and kissed her. Three State troopers stood guard about Mohr while two court attendants placed handcuffs on him preparatory to taking him back to the Burlington County jail, where he and his sister had been imprisoned since last April. A report had been in circulation that a pistol would be passed to Mohr in the event of his conviction and that he would attempt to shoot his way out of court. As the attendants started for the jail with him Mohr called out: "Good-bye, Doris," to his sister.

Mrs. Brunen Collapses.

"I am going back there with you," Mrs. Brunen announced. She started to follow Mohr, but had gone only a few steps when she collapsed.

Mrs. Bessie Mohr, the convicted man's wife, and Assistant Prosecutor Peacock raised the prostrate woman and placed her in the chair she had occupied for the eight days of the trial.

Walter C. Keown, her lawyer, and Mrs. Mohr fanned Mrs. Brunen with newspapers until the arrival of Dr. Warren Vanderveer, who revived her. Later she and Mohr's wife went to the jail to talk with the prisoner until he was locked up for the night.

The jury was out two hours and forty-five minutes, but had the evidence under discussion less than an hour and a half, having previously gone to supper at the Washington House, a short distance from the Court House, where they had been locked up at night since the beginning of the trial.

The verdict in Mrs. Brunen's case was not a surprise, but there were many persons in the court who thought Mohr either would be found guilty of the full offense charged in the indictment, with death in the electric chair, or that he, too, would be acquitted.

Justice Kalisch practically ordered the jury to acquit Mrs. Brunen and declared that there could be no middle course in the case of her brother. He declared that Mohr was guilty of murder in the first degree or he was innocent. He added, however, that the jury could recommend life imprisonment "though there is no element of second degree murder in this case."

"To me the testimony against Doris Brunen seems very meager," the Court said. "It comes from Powell, the self-confessed murderer, and Hazel Brunen, her seventeen-year-old stepdaughter. They are the only two witnesses who implicated Mrs. Brunen in the murder of her husband.

"Hazel Brunen confessed that she and her stepmother were engaged in a law suit over her father's property. You ought to take into account the interest she has in this case and whether Hazel is or is not incensed at her stepmother because of this civil suit, whether it was not out of anger or revenge that she made these statements against her stepmother."

Mohr Calm Over Verdict.

Mohr remained calm when the foreman of the jury first announced the acquittal of his sister and his conviction as the instigator of Charles M. Powell, who killed Brunen with a shotgun in the showman's home at Riverside, near here, on the evening of March 10 last. As each juror announced "guilty of murder in the first degree with the recommenda-

Continued on Page Three.

Eight Rail Union Leaders Are Convicted For Desert Tie-up of Santa Fe Trains

LOS ANGELES, Cal., Dec. 20.—Eight railroad men convicted today of conspiracy to interfere with interstate commerce will be arraigned for sentence in the Federal District Court here Tuesday. The maximum penalty which may be imposed is two years' imprisonment and $10,000 fine.

The defendants were alleged to have plotted to tie up traffic on the Santa Fé Railroad last August by causing a walkout of trainmen at other points. More than a thousand passengers were marooned several days as the result and freight and mail were delayed. The defendants said the walkout was justified because of defective equipment and the presence of armed guards at terminals.

The Government contended that the walkout was brought about to assist the railroad shopmen then on strike.

WASHINGTON, Dec. 20.—Attorney General Daugherty expressed gratification tonight upon the outcome of the trial in Los Angeles of the trainmen who deserted their trains in the desert during the strike last Summer. It was his opinion, it was said, that the conviction of the men who were charged with being responsible for a "conspiracy" in the Santa Fé case was a "vindication" of the attitude of the Department of Justice in resorting to the injunction proceedings at Chicago.

Mr. Daugherty said he had given instructions for the case to be proceeded with by the Government and had personally followed every step of the proceedings.

"I am never gratified at misfortune experienced by any man," he said, "but in the desertion of their trains by striking workers great suffering and grave hardships were imposed upon helpless men, women and children."

FLORIDA—3:40 P. M. and 12:45 Midnight. Daily Thru Sleepers. Seaboard—143 W. 42d St. Tel. Bryant 5413.—Advt.

Alarm Clock Set Too Early Costs Aged Man His Life

Special to The New York Times.

CASSOPOLIS, Mich., Dec. 20.—A mistake in setting an alarm clock, sending him to a store two hours earlier than he intended to call, cost the life of William Brown, 75 years old, who was shot by Reuben Marston, the watchman.

The shooting took place at 4 A. M. after Brown had tried the front and rear doors of the store. Marston feared that Brown was a member of a party of bandits, and fired a bullet into the back of the aged man.

The fact that Brown's alarm clock was set two hours earlier than the time he regularly rises is thought proof that he fell a victim to having it set too early.

HYLAN ASKS HARDING TO STOP KLAN PAPER

Declares Colonel Mayfield's Weekly Is Fostering Know-Nothingism.

RESENTS ITS ATTACKS

Brooklyn Pastor Is Warned—Harrison, N. J., to Test Ku Kluxer's Sanity.

Mayor Hylan wrote to President Harding yesterday denouncing the propaganda of the Ku Klux Klan and demanding that Colonel Mayfield's Weekly, which contained attacks on the Mayor for combating the Klan, be suppressed if examination of its files bore out the apparent motive of racial and religious hatred. The weekly, according to the Mayor, is published by Earle B. Mayfield, Democratic Senator-elect from Texas, but advices from Houston, Tex., are that the paper is owned and edited by Colonel Billie Mayfield and not by the Senator-elect.

The statement in the weekly that Mayor Hylan had ordered the police of New York City to shoot Klansmen was denied by the Mayor as "wicked as well as absurd." He also referred to the charge that he was a "Knights of Columbus Mayor," and said that, although it was true that he was a Catholic, as his father had been, he had tried also to bear in mind as Mayor the teachings of his Methodist mother.

The situation brought about by Klan propaganda had passed the bounds of temporizing, said the Mayor, who reminded the President that negroes, Jews and Catholics fought beside Protestants in the war. He denied the Klansmen's claim to "100 per cent. Americanism," saying that no true American "would hide his face behind a dirty rag, skulk in the dark, and, under the black banner of fanaticism seeks to array people into racial and religious groups."

Pastor Is Warned.

A protest against methods of the Klan was sent to the Mayor yesterday by the Rev. Dr. Wallace L. Gallup, pastor of the Greene Avenue Presbyterian Church, Brooklyn, who received a letter from the Klan yesterday warning him to desist from criticism of the Klan such as he had voiced in a sermon two weeks ago. Dr. Gallup asked the Mayor to forward the letter to the police with a request that an attempt be made to learn who sent it and to punish the writer. He also announced that he would again preach against the Klan on Sunday.

The letter from Mayor Hylan to President Harding follows:

"CITY OF NEW YORK,
"OFFICE OF THE MAYOR,
"Dec. 19, 1922.

"Hon. Warren G. Harding,
"President of the United States,
"Washington, D. C.

"My dear Mr. President: I send you herewith copy of the Dec. 9 issue of 'Colonel Mayfield's Weekly.' The publisher of this newspaper is Earle B. Mayfield, the Democratic Senator-elect in the State of Texas, who has acknowledged his connection with the Ku Klux Klan.

"There is a blatant display of race hatred and religious prejudice in this newspaper and considerable misstatement. As an example of the latter, Mr. Mayfield alleges in his newspaper that I have issued orders to the police to shoot Klansmen. Such an accusation is both wilfully wicked as well as absurd. A Klansman guilty of murder or other crime will be given the same fair trial as is afforded to any other law-breaker, including highwaymen who, with masked faces, set out to take life and property. This impartial justice is guaranteed to all by the Constitution and it is a safeguard which no sane man in or out of official life would attempt to break down.

Honors Rights of All.

"Mr. Mayfield's newspaper also refers to me as a 'Knights of Columbus Mayor.' Such a statement smacks of the narrow minded bigot who is ready to cry 'wolf' when it serves his purpose. It is true I am a Catholic—the religion of my father—but I am frank to acknowledge that many of the things which I have been able to do, without one iota of discrimination, in the office of Mayor of the City of New York for the betterment of the varied elements of our large cosmopolitan population have been inspired by the teachings of a good, old-fashioned, broad-minded mother of the Methodist faith. 'With charity for all and malice toward none.' I heartily subscribe to the popular conception of constitutional government which protects the legal right of all to worship God according to the dictates of conscience.

"You will notice that, in addition to shameless misrepresentation, the enclosed newspaper is filled with political advertising. The whole tenor of this sheet suggests strongly that there has been a rebirth of the Order of United

Continued on Page Six.

AFTER A HEAVY MEAL THERE'S NOTHING like BELL-ANS for Indigestion.—Advt.

HAYS SANCTIONS ARBUCKLE RETURN; CAUSES PROTESTS

Comedian Will Have Chance to "Come Back" and "Make Good if He Can."

CONDUCT NOW 'EXEMPLARY'

Los Angeles Clubwomen Assert They Will Do Everything Possible to Bar Him.

HOSTILITY IN TWO CITIES

Indianapolis and Detroit Mayors to Oppose Pictures—No Action Is Planned Here.

LOS ANGELES, Cal., Dec. 20.—Roscoe Arbuckle, motion picture comedian, has a job in the pictures and he may work at it. Whether he "comes back" to the place he once occupied is now distinctly up to Arbuckle and to the American people. That is the gist of a series of statements given out here today by Will Hays, chief of the motion picture industry; Jesse L. Lasky of the company that formerly distributed the Arbuckle comedies, Joseph Schenck, the producer who will employ Arbuckle, and the comedian himself.

Mr. Hays last April requested the producers to withdraw the Arbuckle films and to make no more of them. He took that action after Arbuckle had been thrice tried on a charge of manslaughter arising from the death in San Francisco of Miss Virginia Rappe, an actress. Since then Arbuckle has lived quietly, taking an occasional trip away but keeping out of the public eye.

Mr. Hays announced today he saw no reason why Arbuckle should not be permitted to go back to work if he wished to do so. Mr. Hays said Arbuckle had been tried and acquitted; that he believed every man was entitled to a chance to redeem himself and that he did not wish to stand in Arbuckle's way. He made it plain that he neither sponsored Arbuckle's future nor his films, but that he was simply putting things into trim so the actor could work out his own future, unhampered by any restrictions from within the industry.

Arbuckle declined to comment on the new conditions other than to say he would accept the chance and try to improve it. Neither would his employer, Mr. Schenck, comment on their plans. The only definite announcement in the matter other than that of Mr. Hays came from Mr. Lasky, who said his firm had no intention of putting existing Arbuckle films on the market now.

Protest by Women's Clubs.

After Mr. Hays's ruling on Arbuckle became public the Los Angeles District Federation of Women's Clubs met and adopted a motion endorsing its previous action, taken shortly after the comedian's arrest in San Francisco for the death of Miss Rappe, in opposing his return to motion pictures.

The new motion contained the phrase "and, as clubwomen, we will do all in our power to prevent it."

Mrs. J. C. Urquhart, President of the board, declared:

"I am certain the women will prove themselves consistent in this matter. Having taken the action we did from a desire to elevate and purify the films, we cannot recede from our position.

"There is no animosity on our part toward Mr. Arbuckle, but, despite the fact that he was acquitted on the charge of causing the death of Miss Rappe, the testimony at his trial was of such a character as to bar him forever from appearing before a decent, self-respecting public.

"It is not our policy to condemn films. We feel we can obtain the desired results by withholding our commendation from films we do not approve.

"With a membership of more than 2,000,000, the majority of whom are mothers, I do not think any film which we do not commend will succeed. And I can truthfully say the club women of this country will not commend any Arbuckle films."

Official Version of Case.

The statement of the case, as given out from the headquarters of Mr. Hays, said:

"Roscoe Arbuckle is to have another chance to go to work and make good if he can. After the first of the year, he will be given this new opportunity.

"He has gone straight since he was barred from the films last April and he has pledged his word that he will keep on going straight. His conduct has satisfied Will H. Hays, adviser to the motion picture industry; Joseph M. Schenck, who will employ him, and the Paramount Company, represented by Jesse L. Lasky, which concern formerly distributed the comedies in which the fat fun-maker appeared.

"Every man in the right and at the proper time is entitled to his chance to make good. It is apparent that Roscoe Arbuckle's conduct since his trouble merits that chance. So far as I am concerned, there will be no suggestion now that he should not have his opportunity to go back to work in his profession.

"In our efforts to develop complete co-operation and confidence witnin the industry, I hope we can start the New Year with no yesterdays. Live and let live is not enough; we will try to live and help live.

"It became known that certain definite features figured in the action that will allow Arbuckle another opportunity to make good.

"First, perhaps, was the fact that he seems completely changed, and that his conduct since he was barred from the screen last April apparently has been exemplary.

"Then, too, the action was taken in the spirit of Christmas, and it was be-

Continued on Page Four.

WHEN YOU THINK OF WRITING Think of Whiting.—Advt.

AMERICA ASKED TO FIX REPARATIONS; ENGLAND SAID TO HAVE CONSENTED, HUGHES AWAITING FRANCE'S ANSWER

Britain Indicates She May Ask Us To Modify Terms of Debt Payment

By Wireless to THE NEW YORK TIMES.

LONDON, Dec. 20.—As the day for the departure of the British financial mission to America draws near, it is realized in American circles here that it involves the United States far more than a mere decision of at what time and in what way it is to receive a large amount of money.

Five billion dollars are eventually to be transferred from one country to another, a transaction such as has never taken place before. It must have an important effect on the exchanges, and, through the exchanges, on Anglo-American commerce, and it is of as much importance to America as to Great Britain that it should be carried out in such a way as to effect as little disturbance as possible.

Consequently, it is expected here that Stanley Baldwin, Chancellor of the Exchequer, and M. C. Norman, Governor of the Bank of England, will be prepared to discuss the transaction with the American Commission from the widest point of view.

It is realized that the conference is limited by act of Congress, and that the American Commission has no authority to ask anything less than 4½ per cent. interest and amortization in twenty-five years; but at the same time the American view here is that it would be a mistake to consider such terms as unalterable.

It would be absurd, it is argued, for men of the calibre of the American and British Commissioners to hold a solemn meeting if all they could do was to perform a calculation which any bank clerk could manage successfully, and it would be a grave mistake to bring such capable financiers together without giving them an opportunity to express freely their views on the ultimate effects of the congressional scheme for debt redemption, and of suggesting such amendments as they might agree upon.

So it is hoped that the Administration would be willing to recommend to Congress any proposal emanating from the commission as long as it conserves American interests.

When Ambassador Harvey sails on Saturday he will be accompanied by Major Solbert, Military Attaché, and Chandler Cobb, Assistant Commercial Attaché, so that he will be in the position to make a full report on every aspect of the European situation. He has been collecting for some time the views of men of all political parties and many different walks of life, and is fully prepared to answer any questions that President Harding or Secretary Hughes may put to him on the state of opinion here.

As far as the British debt is concerned he will be able to report. THE NEW YORK TIMES correspondent learns, that there is not the slightest desire on the part of the British Government to dodge or postpone its payments.

Copyright, 1922, by The Chicago Tribune Co.

LONDON, Dec. 20.—Stanley Baldwin, Chancellor of the Exchequer, who will head the British Funding Mission to America, is likely to suggest some changes in the present plan. It is felt here that in the present state of the money market the rate is too high and that it might be better for both countries if the term of payment was extended.

BIG FORTUNE LOST IN POKER SWINDLE

Arrests Uncover Card Scandal Involving Several Hundred Thousand Dollars.

WILL ROUND UP GAMBLERS

Police Act on the Complaint of White Plains Man Against "Square Guys."

New York is on the eve of disclosure of a gigantic poker scandal in which one man is said to have lost several hundred thousand dollars, according to information which came to light yesterday with the arrest of two men on the rare charge of being common gamblers.

According to detectives who served warrants on the two men, they are armed with a sheaf of warrants for others, and when their roundup is completed some of the most notorious gamblers who have flourished here for many years will be under arrest.

The arrests yesterday grew out of a conference at Police Headquarters at which Commissioner Enright and Chief Inspector William J. Lahey are said to have displayed great interest and to have assumed active direction of a crusade designed to get every well-known gambler in town off the streets and to punish all who can be shown to have been concerned in the poker parties in which the fortune is said to have been lost.

In advance of completing their arrests, the police were reticent to such a degree regarding the case that only a bare outline of it could be obtained. It was learned that the complainant was Charles F. Meyer of White Plains. Mr. Meyer is understood to have played for high stakes in a series of games in mid-Manhattan at which his partners are said to have been men famed as "square guys," always ready to risk their thousands against those of any plunger who cared to try his luck.

Mystery Shrouds Location.

The precise location of the rooms in which the games are said to have been played—with Meyer as a steady loser—has not been disclosed, beyond the fact that one of them is said to have occurred in Forty-fourth Street, only a stone's throw off Broadway. Only one date of the series has been revealed—Oct. 16. Whether Meyer complained immediately after that and the interval has been occupied by investigation, or whether he kept on in vain hope that his luck would turn, only to resort finally to the police, also was a secret closely guarded.

Once Meyer had told his story to the highest officers at headquarters Detectives Lyons and Furlong of Inspector Lahey's personal staff were assigned to the task of rounding up the men. The two arrested yesterday have not figured in the news hitherto as gamblers, but one detective said the identities of those still sought would startle persons who have followed the careers of men who live by games of chance.

An effort was made to learn just how soon the remaining warrants would be served and to find out if any of those sought had left the jurisdiction of New York courts. While neither question was answered definitely, it was understood that the police had worked up their case with such secrecy and pounced so suddenly that none would escape.

The first arrest yesterday was that of Mark Reardon, 55, said to be a familiar of Broadwayites. He was seized as he was entering his home at 150 West Fifty-eighth Street by Detectives John Furlong and Thomas J. Lyons.

Reardon just had returned from a

Continued on Page Three.

Why not PINEHURST for your holidays? Good fellowship. All sports.—Advt.

ACCORD IS REACHED ON STRAITS CONTROL

Turks Accept Allied Proposals With Only Two Reservations of Minor Character.

MR. CHILD ENTERED PROTEST

Sent a Note to All Lausanne Delegations, Objecting to International Control Commision.

By EDWIN L. JAMES.

Copyright, 1922, by The New York Times Company.
Special Cable to THE NEW YORK TIMES.

LAUSANNE, Dec. 20.—American sidelline diplomacy has created at Lausanne a situation of no little seriousness. Before the united front of the Allies the Turkish delegation this afternoon accepted the allied plan for the freedom of the Straits, less than twenty-four hours after every delegation had received from Ambassador Child a note saying that the American Government disapproved the setting up of an international Straits commission, which forms the basis of the allied plan, founded on the assumption that Turkey herself cannot be trusted with the Straits.

While Mr. Child's note, reaching the delegates a few hours after Lord Curzon, speaking for the Allies, had notified the Turks that they must accept the allied plan as drafted or leave it, was interpreted as an eleventh-hour sensation, Mr. Child informs me that he sent it to the secretariat of the conference on Monday for distribution. But that issue may be called unimportant, since the Ambassador has frequently told the other diplomats that the Washington Government did not approve the project of having a commission of control. Incidentally, this commission will function under the League of Nations.

American Point of View Ignored.

The important fact is that the Allies in framing a Straits plan which America in advance declared she would not sign at Lausanne, have completely ignored the American point of view. Their attitude tonight would appear to be that as America is not taking part in making the Straits free, the Allies are obliged to do it in the manner they deem best.

What is the American position now? The allied plan provides that by ratifying the treaty America will obtain membership on the Straits Commission. But it appears that Washington will not accept the allied plan. When America seeks to make her own convention with Turkey, dealing with the Straits and other issues, will she not find the Turks bound by their signing of the agreement that the Straits Commission shall regulate the passage of ships through the Straits in accordance with the rules laid down in the allied plan, which limits the number of warships which may go through in time of peace, whereas the American position has been, as expressed by Mr. Child, that there should be freedom without mention of limitations? Would England permit Turkey to give the United States a more favorable position in the Straits than she has, or would the United States accept a less favorable position than England? These are some of the questions to which Mr. Child's action is giving rise.

In American quarters one gains the impression that the American delegates would have been better pleased if they had been asked to put forward their own Straits plan—in other words, if they had been virtually asked to arbitrate the issue. But it is evident that England no more wished American arbitration of the Straits issue than France wishes American arbitration of the reparations issue, or than America would welcome foreign arbitration of differences she might have with Mexico. It is America's aid which is sought, not her dictation.

Since Europe owes the United States

Continued on Page Two.

WASHINGTON IS NEGOTIATING

Body of American Business Men to Be Sent to Germany

CUNO MADE THE APPEAL

Secretary Hoover Wanted by the Germans as Head of the Investigating Body.

PROMPT WORK BY HUGHES

Negotiations Thus Far Successful, Requiring Only France's Assent to Go Through.

LONDON, Dec. 20—(Associated Press).—The United States, at the request of a trade commission headed by Wilhelm Cuno, the German Chancellor, has begun negotiations with France and England looking to the appointment of a body of American business men for the fixing of a new basis for the payment of war reparations, it was understood here today.

In semi-official quarters it was said that England's consent to such a plan had been cabled to Secretary Hughes today, and that the American State Department at Washington expected an early reply from France.

The proposal is understood to have reached Secretary Hughes through the United States Chamber of Commerce, which body was asked by Chancellor Cuno and his associates to appoint a commission, headed by Herbert Hoover, Secretary of Commerce, which would visit Germany and make an impartial survey of the country's financial and economic position.

The American Commission was to be empowered to determine what amount of reparations Germany could pay, and upon the basis of its report a new reparations treaty would be drawn, which Germany would agree to fulfill if the plan were approved by England and France.

The United States Chamber of Commerce complied with the request of the German Chancellor to the extent of asking Mr. Hoover to take the question up with President Harding's Cabinet, which he did, with the result that the matter was placed in the hands of Secretary Hughes.

The negotiations between Mr. Hughes and the English and French Governments followed, with the object in view of obtaining their consent to abide by the reparations sum fixed by the American commission as within Germany's ability to pay.

Officials in London refused to comment on the subject tonight.

N. H. DAVIS BACKS WILSON.

Reparations Muddle Exists Because We Didn't Ratify Treaty, He Says.

Norman H. Davis, one of the representatives of the United States on the Reparation Commission at the Peace Conference, was asked yesterday to comment on the statement of John Foster Dulles who, in an address before the Council on Foreign Relations Tuesday night, declared that Woodrow Wilson was largely to blame for the failure of the allies to settle the German reparations question. Mr. Davis maintained that it was not fair to blame Mr. Wilson for the reparations muddle and said:

"The minutes read by Mr. Dulles of a meeting in which President Wilson announced his decision about pensions were not official minutes, but merely a record afterward made by Mr. Dulles himself of a private conference between President Wilson and the American members of the Reparations Commission, including Mr. Dulles, who was legal adviser to the commission.

"In the first place, this annoying question of reparations was a product of the war and not of the peace treaty. It is not possible in justice to blame Wilson for the reparations muddle any more than that of bringing on the war. The peace negotiators attempted to solve problems and compose difficulties which grew out of the war, and to provide machinery whereby in the future conflicting ambitions or interests could be curbed or protected without resort to arms.

Wilson Consented to Pensions.

"It is true that President Wilson consented to the inclusion of pensions in the bill for reparations, but the controlling reasons which led him to do so were as brought out in discussions at the time, substantially as follows:

"The Allies had contended strongly for charging Germany with the entire direct costs of the war, say $180,000,000,000. The United States positively refused to acquiesce in this. Mr. Lloyd

George then insisted that Germany be charged with pensions in addition to the direct damage to civilians and their property, otherwise Canada, Australia and South Africa, who had suffered such losses in human lives, would be excluded entirely from any recovery. The French, Italian and other delegations also insisted upon the inclusion of pensions.

"It was then estimated that pensions would amount to about $15,000,000,000 and the estimates which had been made placed the amount of direct damage to civilians and their property at about $25,000,000,000. The most optimistic estimate of any of the American members of the Reparations Commission placed $25,000,000,000 as the maximum capital sum which Germany should be called upon to pay.

"When the question over pensions arose the principle had been tentatively accepted either to fix a maximum sum for reparations or to collect from Germany what she could pay within a generation.

Impossible to Agree on Sum.

"It was not considered equitable or wise to place the value of property above that of human life, and, although there was some doubt on the part of some of us about the inclusion of pensions (under the strictest interpretation of the armistice terms) it was recognized by President Wilson that since Germany would owe under the strictest interpretation of the armistice more, or as some thought, at least as much as she could possibly pay, no injustice to Germany would result in the inclusion of pensions and allowances, but there would merely be a change in the percentage of what each ally would receive from what Germany did pay. Subsequently it became impossible to agree upon a fixed sum, because public opinion was so inflamed that the British and French Premiers did not dare fix a reasonable sum.

"The controversies over reparations have arisen not from the inclusion of pensions, but from a failure to follow the letter and spirit of the treaty provisions and the failure of the United States to ratify the treaty, and throw the weight of its moral influence to constructive settlements. It is becoming more and more obvious every day that as badly as France needs reparations she considers of paramount importance her future economic, political and territorial security, and that she will not agree to a settlement of reparations which does not give her assurance of future security.

"The problem is, therefore, political and not economic or financial, and until this fact is realized and acted upon we will make no progress toward a definitive settlement of reparations, economic recovery and future stability."

SAYS FRANCE NEEDS HOPE, NOT MONEY

Albert Thomas, French Minister of Munitions During War, Speaks at City Club.

Albert Thomas, Director of the International Labor Organization at Geneva, who heard Thomas W. Lamont's pronouncement Tuesday night concerning an American loan to Germany, declared last night that he did not believe France was in any need of money at this time.

"I will say, however, that the great help which is to be expected from the United States is not the help of riches," he declared in an address at the City Club.

Mr. Thomas stressed the importance of all nations working together to attain a solution of the postwar problems of reconstruction, of debts, reparations and exchanges. Disclaiming any desire to exercise pressure on the public opinion of the United States, Mr. Thomas, who was Minister of Munitions in France during the war, declared that all the problems involving reconstruction must be tackled as a whole by all the nations working together, even including the United States.

He indicated that the core of the international situation was to be found in the relations between Germany and France. On his recent visit to Germany, where he spoke with Stresseman, leader of the German Volkspartei, a reactionary organization including many bitter enemies of France, he learned that even the German reactionaries favored an accord between France and Germany.

"Perhaps the accord will come," he continued, "but it will be easier to make such an accord with the help and collaboration of other parties." He did not specify what he meant by "other parties." When it was recognized that the solution of Franco-German relations lay not in the political field but in the field of economics, he said, it would be realized that the problem would be much easier of solution.

Mr. Thomas said he wanted to speak frankly. He was not aware of the feelings of the men and women in the audience, he said, but he wanted to remind them that during "the terrible year of 1917," when many on the Allies' side were not confident of victory, the "great message of Wilson came from this side of the ocean and they brought us a great hope and a feeling of confidence."

At the present time, when Europe is in ruin and decadence and things seem hopeless, it is necessary for Europe to hear a voice which shall speak for humanity, for solidarity between nations and a voice that shall assure Europe of hope for the future of mankind," he continued.

Referring to the visit of M. Clemenceau, Mr. Thomas said smilingly that the "Tiger" came to this country to make an appeal for America to interest itself in the affairs of Europe. He pointed out that Clemenceau did not have great confidence in the League of Nations and that while here he met many Democrats who favored the League. He thought it was a rather difficult position for Mr. Clemenceau.

It was by no means certain that the slight improvement felt recently in the general European situation would continue, he added. "It is by no means certain that the whole level of civilization in Europe may not go down, and with it the level of civilization throughout the world," continued the speaker.

"I am more and more convinced that this problem, which is really the problem of saving the civilization of the world, cannot be solved by any partial effort.

"Grave as are the questions of reparations, debts and currency, the solution of any one of them cannot, in my opinion, secure a permanent and stable reconstruction of European conditions. The problem must be tackled as a whole. The economic conference at Genoa was the first attempt to do this. Another effort is to be made at Brussels. It is my hope that farseeing statesmen may yet be found with the courage to attempt a general reconstruction on a more general plan.

"In short a reconstruction which is partial and national cannot but fail. The only escape from the present situation of economic chaos is by a reconstruction which shall be both general and international."

Ernest Greenwood, representative in the United States of the International Labor Organization, described the work of the body, and E. J. Phelan, who was largely responsible for the legal conception of the organization, spoke of some aspects of the labor bureau's work. The chairman was Nelson S. Spencer, President of the City Club.

SOVIET OFFER TO RUMANIA.

Will Yield on Bessarabia in Return for Full Recognition.

Copyright, 1922, by The Chicago Tribune Co.

BUCHAREST, Dec. 20.—The Soviets are ready to recognize Bessarabia as Rumanian territory in exchange for recognition, according to information reaching here from Moscow.

Prince Radziwill sent from Moscow the Soviet's proposals made after a conference with Maxim Litvinoff. They follow:

The Soviets will give up all claims to Bessarabia and will recognize the Russo-Rumanian frontiers on the following conditions: (1) that the Rumanians make a definite peace with Russia; (2) recognize the Russian Government; (3) start economic and political relations with Russia and make the same convention with Poland; (4) agree to the Russian disarmament program.

Prince Radziwill forwarded the communication to the Polish Foreign Office at Warsaw, which transmitted it to Bucharest.

ADMITS THAT RUSSIA FAILED AT LAUSANNE

Moscow Realizes That the Turks Have Thrown Soviets Over for the Allies.

SHOCKED BY OUR ATTITUDE

Communist Leaders Had Expected Commercial Squabblings to Divide the Western Powers.

By WALTER DURANTY.

Copyright, 1922, by The New York Times Company.
By Wireless to THE NEW YORK TIMES.

MOSCOW, Dec. 19.—There is marked disappointment here over the Lausanne conference. The Russians are now aware that the fears expressed before the conference that the Turks might find it more advantageous to cultivate friendly relations with the Entente than to side with Russia have been all too fully realized. The attitude assumed by the American representatives has been also a surprise and shock to Moscow.

All this has found vent in a bitter attack upon Lord Curzon in the Labor Federation's newspaper organ and in the publication of a garbled version of the American Relief Administration mailbag incident in the Isvestia last Saturday.

Russia's chief weakness today in the sphere of foreign politics is her failure to understand the foreign attitude toward her. The ruling Communist class is so steeped in the Marxian theory of an economic basis for all or virtually all historical events as to be painfully surprised when America, England and France, instead of squabbling over oil concessions, agree to support a joint settlement of the Straits problem.

Before the Russian delegation arrived at Lausanne I outlined Russia's ideas on the conference and her hopes for considerable success as a mediating force between the various national rivalries which the Russians expected to find at Lausanne. M. Tchitcherin's program for the Straits was too uncompromising to be more than a basis for action. The game he obviously intended to play was one of opportunism, but so far no opportunity has come along.

Yet the Russians know, or at any rate shrewdly suspected, that the Turks might prefer to line up on the stronger side. Why, then, did they not prepare for such a contingency? It has been suggested that at Genoa and The Hague the Russians erred, not because they were not interested in Europe without America. They hoped that America, for economic reasons, would sooner or later make such terms with them that they could afford to disregard Europe for the present. If this is true, Lausanne has doubtless undeceived them.

But the real reason goes deeper. The Russians were genuinely convinced that their program for the settlement of the Straits problem was so much better than the British that the world would be practically bound to approve it. Why they thought so is comprehensible only to those who know the mentality of Russian Communists.

The leaders of the Bolshevist Party, and, indeed, the great majority of that party, are so sure of their own high ideals and their own honesty of purpose as to be constantly forgetting that nine-tenths of the foreign countries regard them as beyond the pale and have no confidence in their words or deeds. They really thought that no one would suspect them of ulterior motives when they suggested that Turkey, their ally, should have unrestricted control of the Straits; but they made up for their lack of self-suspicion by an overdose of suspicion of every one else.

Between this excess and that deficiency lies the reason for their failure at Lausanne.

POISON PEN WOMAN SENTENCED IN FRANCE

Two Suicides and Rupture in Many Families Resulted From Her Slanderous Letters.

Copyright, 1922, by The New York Times Company.
Special Cable to THE NEW YORK TIMES.

PARIS, Dec. 20.—Angele Laval, whose poison pen campaign in the City of Tulle during the year 1920 probably resulted in greater havoc and demoralization than has accompanied any similar epidemic, today was sentenced to one month in prison, with suspended sentence; 100 francs fine for public defamation and 5 francs fine for private defamation. She also was ordered to pay 2000 francs damages to several parties.

As a result of Mlle. Laval's letters one man committed suicide, two went insane and several suffered nervous breakdowns. The happiness of a number of homes was destroyed and the entire city thrown into such moral disorder that all social life practically ceased. Following her accusation and arrest, Angelo made a suicide pact with her mother, but she saved herself after seeing her mother drown.

The case also continued to attract public notice because of the dispute it caused over the reliability of testimony of handwriting experts and the dismissal of a State Attorney for resorting to clairvoyance in an effort to get at the root of the mystery.

Jealousy of a friend who had married a man with whom Angele was once in love was the cause of her crime.

PLAN CLUB DE LUXE ON CRAVATH ESTATE

Golf Course, Beach and Yacht Landing Features of $1,000,000 Project.

A country club with a bathing beach, a golf course and a wharf for members' yachts is projected for 120 acres of the Paul D. Cravath property near Locust Valley, L. I. Plans have been drawn by Walker & Gillette, architects, at 128 East Thirty-seventh Street, and the club is expected to be opened early next Summer.

It is to be known as "The Creek" and the committee of organization, which is to become the first Board of Governors, is composed of Vincent Astor, George F. Baker Jr., Frank Longfellow Crocker, Marshall Field, Harvey D. Gibson, Charles B. Macdonald, Clarence H. Mackay, H. L. Pratt, John D. Ryan, Harry Payne Whitney and J. P. Morgan. At present the membership limit in "The Creek" is 300 and if some of those responsible for its inception have their way the member will be less.

In addition to the links and the beach the plans call for a casino and a clubhouse which will be the last word in the science of comfort. The cost of the undertaking as now estimated is close to $1,000,000, including the cost of the ground. Fifty members nominated by the committee of organization are to underwrite the cost, members entering later sharing it pro rata.

Mr. Macdonald is to have charge of laying out the golf course, which will be 6,175 yards in length, the first nine holes having a distance of 3,140 yards and the second nine 3,035 yards. A feature of the course is to be water holes located down near the beach. A tide gate is to be constructed so as to provide a constant level of water winding among three or four holes.

The tenth tee is to be located virtually on the beach, which is to be about 1,000 feet in length. A landing wharf is to be constructed nearby, so that yachting members can come ashore, take off at the tenth tee and finish the game on the ninth hole on the beach.

ACCORD IS REACHED ON STRAITS CONTROL

By EDWIN L. JAMES.
Continued from Page 1, Column 7.

money it is always possible that forceful reiteration of the American view might lead to revision of the allied plan; but inasmuch as the Allies knew from Mr. Child American views and did not see fit to meet them, this eventuality seems unlikely.

The allied position with regard to the Straits is this: Turkey has shown herself unfit to administer them, and, therefore the task must be entrusted to an international commission named by Turkey, England, France, Italy, Japan, Russia, Rumanian, Greece, Bulgaria, Jugoslavia and America, if she chooses to accept membership in it. To have no international authority on the Straits would mean leaving all authority to the Turks, which is inadmissible. To adopt the American viewpoint and trust Turkey's promises is not practicable in view of the experiences of the World War.

American Attitude Pleases the Turks.

The Turks naturally attach great importance to the American point of view and tried to use it here to get rid of a Straits commission, but could not succeed. They will, of course, use it subsequently to try to weaken the international hold on the Straits. They also hail America's willingness to trust Turkish promises and observe that now America naturally will not demand any measures of supervision of the Christian minorities in Turkey. If Turkish promises regarding the Straits are good enough for America they reason America should be satisfied with Turkish promises to deal justly with the minorities.

Many European diplomats attribute the American delegates' opposition to the Straits commission to its being under the auspices of the League. That is apparently a misconception, for Mr. Child declares that considerations of the League had nothing to do with his stand when he wrote his note which said: "The representatives of the United States on behalf of their Government take the positon that full freedom of the Straits to all the nations of the world, without discrimination, would be served best by reliance on treaty rights and agreements rather than upon joint or international commission of the Straits. This view has been made known already to the delegations which have desired to know our attitude."

Mr. Child said that he sent his note to the Secretariat on Monday, when he learned that the allied proposal contained a reference to the approval of the plan by the United States. The American delegates make the point that this clause was drafted without consultation with them. The reply of the Allies is that the plan was drafted by a committee of experts on which America had a place, of which she did not avail herself. Admiral Bristol attended the first meeting, but none of the others. Then, as he says, he lay in an easy chair, said nothing and "wasn't asked to say anything." Whether, if he had wished to say anything, he would have been heard, or whether he might have been asked to give his opinion if he had attended all the meetings is of course most difficult to say.

Turks Make Two Minor Reservations.

In agreeing to the allied plan today the Turks made two minor reservations which it is generally conceded do not imperil the project. These two reservations amount to maintaining the right to discuss further guarantees to be given for the defense of Constantinople and the point whether the demilitarized zone shall be under the supervision of the Straits Commission. In all that relates to the rules governing the passage of the Straits the Turks accept the allied terms.

After his belligertnt demonstration yesterday, Ismet Pasha calmed down today. In making his reply to Lord Curzon's virtual ultimatum yesterday, he repeated his argument that the best solution of the problem would be to allow Turkey to fortify the Straits and control them herself, in accordance with treaty promises.

"Nevertheless," he said, "Turkey makes the sacrifice of not fortifying the Straits. I declare that no other nation has ever made such a sacrifice for world peace."

Referring to Turkey's weakening her powers of defense in order to meet the wishes of other nations, he said that Turkey asked assurances of her safety in compensation.

The Turks accepted in full the allied rules for the freedom of merchant ships. As for the provisions dealing with warships, Ismet said that the absolute freedom accorded the powers in time of war to send whole fleets through the Straits was a grave danger for neutral Turkey.

"However," he said, "the Turkish delegation declares it accepts all the clauses of the allied project governing the freedom of the Straits. Thus an accord is reached between Turkey and the allied powers on all the fundamental principles relating to the Straits."

Ismet then asked the Allies not to maintain station ships in the Straits, as some of them have the right to do.

Turning to the subject of the Straits Commission, he said that he would prefer a simple commercial board like the Danube Commission. He said he did not believe a commission necessary, but, since the Allies insisted, he would accept it. But this commission, he thought, should have no other powers than those of applying for all nations the rules set up for the passage of the Straits. He protested against the provision that the commission should control the demilitarisation of the Straits zones, which he thought an infringement of Turkish sovereignty. He argued that it would be impossible for the Turks to build forts without every one knowing it, and said that inspection by the commission was therefore needless.

Turks' Bid for Praise of the World.

Ismet ended by saying that Turkey's acceptance of the Straits régime should win her praise all over the world.

Lord Curzon thanked Ismet for his conciliatory speech and said:

"I am glad to note that Ismet Pasha has accepted in clear terms the general clauses the Allies have proposed." The question of stationing ships, he said, could be easily arranged. With respect to Ismet's objection to the Straits Commission having supervision of the militarized zone, Lord Curzon said it was evident that the zones must be demilitarised, and steps must be taken so that they would remain so. He noted Ismet's acceptance of the commission's authority to regulate the passage of ships through the Straits and said he was sure a formula could be found to meet Ismet's objections.

Camille Barrère for France, the Marquis di Garroni for Italy and Baron Hayashi for Japan thanked the Turks for their acceptance of the allied principles.

There was general surprise when George Tchitcherin, head of the Russian delegation, failed to take the opportunity to speak. The American delegates made no statement, nor was there any mention of the American note.

The conference will proceed tomorrow to the discussion of the capitulations and minorities, leaving the few differences regarding the Straits to be settled in private conversations.

The effect of the reservations made by the Turks is to place them in a good strategic position as not having given their final formal consent; but, although they may use this for bargaining, they cannot very well go back on their general acceptance given today.

Concessions to Turks Likely.

LAUSANNE, Dec. 20 (Associated Press).—Both Turkish and allied delegations relaxed in their attitude today and discussed control of the Straits in so conciliatory a spirit that there is every indication that some sort of Straits convention may be signed in a very few days.

Mr. Child's note saying that the Washington Government did not regard an international commission as necessary undoubtedly bore fruit, as Lord Curzon gave careful consideration to Ismet Pasha's plea that Turkey would consider international interference with Turkey's affairs as "worse than death."

An agreement will probably be reached exempting the demilitarized zone along the Straits from control by the proposed international commission, which will have jurisdiction over only navigation of the Straits, leaving even the pilotage to the Turks.

Ismet Pasha also pleaded for further guarantees for the safety of Constantinople than those which would be afforded by the League of Nations, and proposed additional guarantees similar to those given to the Aland Islands. He insisted that Turkey must have further assurances from the important powers, individually and collectively, that her territory would not be violated. He accepted in principle the fundamental provisions for control of the Straits outlined by the Allies, but pleaded that Turkey must have her sovbereign rights thoroughly safeguarded.

No date has been set for the continuation of the consideration of the Straits question, which generally is regarded as virtually settled.

The subcommission on capitulations of the Near East conference reached a deadlock today on the question of trying foreigners in Turkish native courts. As a substitute for the present consular courts the Allies suggested that a foreign Judge, appointed by The Hague Court of Justice, should sit on the bench with the Turkish Judge. The Turks refused this.

Into the discussions of the delicate minority problem the Allies have introduced a new demand which has inflamed the Turks more than anything else since the beginning of the conference. The Turks desire all the minority populations designated as "non-Moslem," but the Allies insist that this designation be dropped, because there exist in Turkey minorities of the Moslem faith—for example, the Kurds, who are considered entitled to the special protection of the Turkish Government and the League of Nations.

The Turks are wroth over this. They say that they adopted the term "non-Moslem" to satisfy the friends of the Christian Armenians and Greeks, but that now the Allies are demanding things which imply the disintegration of the Turkish State and its gradual loss of control over its peoples.

Referring to the objections by the American observers to the Straits commission proposition, a spokesman for the Turkish delegation said this afternoon:

"The Americans are our real friends. They have confidence in our capacity to act justly."

Protesting against Turkey's proposal to deport the Greek Patriarch from Constantinople Archbishop Germanos, special delegate of the Patriarch, today told the conference that any decision taken here in support of the Turkish proposal could not be regarded as legal.

After saying that expulsion of the Patriarch would be an insult to millions of Christians, not only those connected with the Orthodox Church, but also Christians in general, the Archbishop declared that the status of the Patriarchate was purely an ecclesiastical question and hence could not be submitted to the Lausanne conference, which he termed a political congress.

International jurisprudence, he continued, had always observed respect toward those spiritual institutions that had been hallowed by centuries of existence. If international acts had ever affected these institutions they had never been so radical as to crush them out of existence.

Ismet Pasha received a message from Mustapha Kemal today announcing that the American college at Smyrna, which was closed during the fighting there, might reopen, and that the Nationalist Government had no objection to the American schools carrying on their work in any part of Turkey.

Ismet Pasha immediately advised the American correspondents at the conference of this action by the Angora Government.

12,000 GREEK REFUGEES SAIL.

Leave Constantinople for Greece—All From Black Sea Ports.

CONSTANTINOPLE, Dec. 20 (Associated Press).—Twelve thousand Christians from Asia Minor left Constantinople today in five Greek steamers, bound for Greek islands and the mainland of Greece. They were brought here by British and Italian vessels from the Black Sea ports of Samsun, Trebizond, Ineboli and Ordou, and were transshipped to waiting Greek vessels in the Bosporus.

The refugees said American enterprise and humanitarian efforts were with them from the beginning of their exile. The embarkation along the Black Sea coast was entrusted to K. Jennings of Utica, who provisioned the ships with supplies from the American Near East Relief.

Tugs chartered by the Near East Relief met all incoming and outgoing ships and provided foodstuffs for the refugees, hundreds of whom were on the verge of starvation. This task was carried out, notwithstanding the stormy weather, by a group of Americans under Captain Wilfred Day of Richmond, Va.

During the voyage four boys were born on one of the ships, the captain of which named them Warren G. Harding, Charles Vickrey, David Lloyd George and Lord Curzon.

GENEVA, Dec. 20.—Towns and villages over an area of 200 square kilometers in Anatolia were destroyed without apparent military necessity during the fighting between the Greeks and Turkish Nationalists, according to reports from representatives of the International Red Cross received at the headquarters here.

One hundred and eighty thousand persons, mostly women and children, are homeless, and, lacking proper food supplies, are digging the ground for herbs with which to sustain life. These people, existing in the utmost misery, face death from starvation and disease unless prompt aid is given by the Turkish Red Cross or some other well-equipped relief organization.

DECIDES AGAINST PRESSMEN

Judge Hand Rules Manton Award Did Not Justify Refusal to Work.

Federal Judge Learned Hand, acting as an arbitrator in the controversy between the newspaper publishers and the pressmen's unions over the refusal of the pressroom crew of The Evening World to work overtime and get out an election extra on Nov. 7, yesterday handed down a decision denying that the Manton award did not justify the refusal of the pressmen to work.

In deciding the matter in favor of the publishers, Judge Hand had before him the following question:

"Under the arbitrated terms of contract, are pressmen obligated to work overtime when so ordered by a foreman or publisher?"

In his decision, Judge Hand said:

"The practice has been uniform of printing election extras not only before the work day was limited, but thereafter. It seems to me that the award did not justify the men's refusal to work, and I so find."

"The award laid down a limitation of the hours," said Judge Hand in a supplementary statement, "which men may normally be called upon to work, and subject to such latitude as may be found in the word 'normally.' Some exceptions ought to be recognized at least in the newspaper business. A press may have to be held up for the latest baseball score, for some 'scoop,' for an event of national moment, for an election return, for many other matters which if the public is to get its news promptly cannot be omitted.

"The award itself seems to pre-suppose that overtime may on occasion be obligatory. It was the practice without protest for the pressmen to accept orders for overtime upon certain occasions. There is good reason to assume that in this award it was intended to continue that custom, except in so far as the contrary was provided. In short, the award must be interpreted as continuing the conditions of the trade except as the parties agreed upon some change.

"This, which is the way that the law looks upon such matters, is a rule which has nothing technical or arbitrary about it, and is based upon the idea that men usually expect, when they expressly change their relations to each other, to go on as they have gone, with only those changes on which they agree.

"It seems to me that the newspapers have the right to require overtime at such times as have been the custom, while the limitation was in effect. If this award meant to change the limitations in this respect, I should certainly look for some expression of it in the award itself, because obviously it would have affected a very important difference in the position of both parties."

Doctor Cuts Wrists to Kill Himself.

DEAL, N. J., Dec. 20.—Dr. Melville Skidmore of East Moriches, L. I., committed suicide on the beach here yesterday by slashing his wrists with a pen-knife. He was 60 years old and had been in ill health for some time. He was found yesterday afternoon and died as he was being removed to a hospital.

CLEMENCEAU HOME, WEARY BUT HAPPY

Declares That He Stated France's Case to America, and Expects Favorable Results.

VOYAGE WAS VERY ROUGH

At Plymouth He Was Too Busy Waltzing With Mlle. Sorel to Receive Newspaper Men.

Copyright, 1922, by The New York Times Company.
Special Cable to THE NEW YORK TIMES.

PARIS, Dec. 20.—Georges Clemenceau arrived home today tired but happy after his long trip to America. He declared he was well satisfied with the results. He had placed France's case before the American people, he said, and he would let them decide.

"I know what you want to ask me," was his greeting to the newspaper men at Havre when they boarded the Paris. "You want to ask me about the interview which appeared in the Petit Parisien. Well, I never gave it. The last interview I gave was on Dec. 11 in the train from Chicago to New York, and I read and corrected it myself. There I said that I feared that there would be strikes if the Ruhr was occupied. That's all I ever said."

Beyond that statement the "Tiger" would not be drawn out. He was in good spirits and health, and his greetings to all his family and friends were in the old crisp style. To his old assistant, Georges Mandel, one of the frailest figures in the Chamber of Deputies, his welcome was: "What! Aren't you dead yet? You're growing old."

"What did you talk about to President Harding?" was one question asked.

"Oh, we talked a lot about Napoleon and some other things as well," he replied.

"Do you think that your voyage will soon show results?"

"I hope so."

"What do you think these results will be?"

"Can't tell. I said to Americans what I wanted to say and they will do as they please."

"But you are pleased with your reception?"

"Delighted! Au revoir, gentlemen, vive la republique!"

The "Tiger" returned to Paris by automobile and it was hardly 5 o'clock when he reached his home in Rue Franklin, where his housekeeper had been in a flutter all day getting things ready.

"I want him to feel as if he had never been away," she said. "If he arrives for lunch it will be ready for him. If he arrives for dinner it will just be as he likes it. Even his books and papers are just in the place where he left them, so he will never know he has been so long away from home.

Declares America Is All Right.

Once more newspaper men were in the majority among his welcomers when he arrived at his door. To them he gave only a brief interview.

"Do you think America feels a sense of duty in world affairs?" was one question asked of him.

"America is all right," came the quick retort. "I went over there to tell them what the situation was; not to ask a decision. They are thinking over what I said, and I am more than satisfied with the way they treated me. Now I am going to be busy. Good-bye."

Mlle. Cecile Sorel, who was a fellow-passenger with M. Clemenceau on the Paris, had come to tell of the homeward trip. The weather was so bad that a fête for the sailors' charities had to be abandoned, and in its place the "Tiger" and Mlle. Sorel offered autographed photographs of themselves for sale by auction, and so raised funds. With not unnatural gratification, she told how one of hers had fetched 2,000 francs, while the highest bid for the Tiger reached only 1,850 francs.

To his compatriot he seems to have opened his heart. "I have spent half of my life," he told her, "in being the most disagreeable man in the world; but now, I assure you, I have become delightful and charming."

To newspaper men at Plymouth who wanted to interview him he sent back the answer: "Quite impossible. I'm waltzing with Mlle. Sorel, and I enormously prefer that to being interviewed."

As soon as M. Clemenceau talks over the results of his trip with his lieutenants and puts his affairs in order, he intends to go to the country for a rest.

"Tiger" Is Worn Out by Trip.

HAVRE, France, Dec. 20 (Associated Press). — Georges Clemenceau arrived home from his American pilgrimage today in a typically hilarious mood, but apparently suffering from fatigue.

The former Premier had a very stormy volage. He appeared gay and vivacious, but under the surface his friends saw that his experience in the United States had been almost too much for him.

"I hope for good results from my trip to the United States," said M. Clemenceau to The Associated Press. "However, let the people decide. I put my thoughts fully before them and they have certainly got sense enough to judge. It was apparent that there was a vast amount of interest in me personally, for which I am most grateful. It is a rare compliment."

Later he added:

"Maybe it is too soon, but it is my best opportunity. Say, please, to our friends in the United States: 'My first thought on sight of France was that I was glad to be home; second, that I was sorry I had left the United States.'

"'Merry Christmas and a Happy New Year from an old friend.'"

During the trip across, when the weather permitted, the ex-Premier often strolled about the decks, talking freely with many of the passengers. His appetite continued good throughout the voyage, with always the four boiled eggs and one big grapefruit for breakfast, while his other meals were equally hearty.

Among the many packages in charge of his valet, Albert Boulin, are two cases of grapefruit.

"I shall live as long as that supply lasts," said M. Clemenceau. "I love them too much to die before eating them. Anyway they are certain contributions to longevity."

While the Paris was docking in a high wind, she was blown against the freight steamer Mississippi, scraping that vessel's side and carrying away the iron work about one of the port-holes of the Paris.

NAPOLEON LETTER STOLEN.

Californian Reports Loss Here Along With Wallet and $410.

Joseph M. Attie of San Francisco, now at the Hotel Astor, reported to the police of the West Forty-seventh Street Station yesterday the loss of his pocketbook containing his citizenship papers, $410 and a letter written by Napoleon Bonaparte in 1805 to General Mack, the Austrian commander who on Aug. 17, 1805, capitulated with 23,000 men, surrendering to the French the City of Ulm. The letter was obtained by Mr. Attie when he bought a two-foot statue of Napoleon presented by the French Emperor to General Mack. He made the purchas in Germany for 7,000,000 marks, or $1,900.

Mr. Attie lost his wallet Monday afternoon between Fifth Avenue and Forty-seventh Street and his hotel.

Kicked by Colt, Wins Point in Suit.

Supreme Court Justice Mullan decided yesterday that John J. Coakley, treasurer of the Westchester Racing Association, must testify before trial in a suit of Theron B. Hermes against the racing association for $50,000 damages. Hermes alleges that when he was on his way to the Belmont Park grand stand he was kicked by one of John Sanford's colts, which was being led out to the paddock to be sold. He also names Sanford as a defendant.

ITALIANS WELCOME NEW AMBASSADOR

Don Gelasio dei Principi di Caetani Arrives on His Way to Washington.

Don Gelasio dei Principe di Caetani, the newly appointed Italian Ambassador to Washington, arrived yesterday on the Colombo of the Italian Navigation Company and was met at Pier 97, North River, foot of West Fifty-seventh Street, by the staff of the embassy in Washington and the Consulate General in New York and a large number of his countrymen, who welcomed him with waving of hats and shouts of "Viva, Viva." He said that he could well feel pleased at coming to America again with the honor his Government had accorded him after leaving here in 1915 from a mining venture in California to Italy's call to arms.

"I am anxious to help Americans in better understanding what has happened and is happening in Italy today and to devote myself to the good of both countries," said the Ambassador.

"A better and closer understanding between both countries will strengthen our old friendship and bring a great deal of good to all concerned; it will also help in bringing the entangled world affairs to a happy issue and insure peace for some time to come.

"For a while American people may have wondered whether Italy was going adrift. In 1919 and 1920 appearances were surely not favorable.

"The Italians are conservative by nature and contrary to all forms of extremism. This is especially true in the South, where Socialism has never been able to obtain a foothold. Socialist leaders trying to make propaganda in Sicily have regularly been kicked out.

"When in 1919 and 1920 Bolshevism seemed for a moment to have taken hold in Northern Italy the Italian youth, the war veterans and the best part of the population united in a patriotic movement known under the name of 'Fascismo,' which has not only swept off the table communism, Bolshevism and anarchy, but also demogogy and all the old dusty trash which hindered the work of redemption and reconstruction.

"Mussolini has been the leader of this movement; he is a remarkable man who has proved part of what he is capable of doing and not for Italy alone, but for the good of Europe. He has taken the reins of the Government with the practical sense and firmness of a business man who intends straightening out a business which threatens to go to ruin. He has no hesitation in rooting out evils and knows the art of picking out men for what they are worth. He is backed by all there is best in the country.

"America appreciates such kind of men and the spirit that animates Italy today. There will be no difficulties for the two Governments to come always to a rapid, clear understanding on any question that may arise; state affairs will be treated in a quick, frank, businesslike way.

"The feelings that now prevail in Italy are not due to any infatuation of the moment; the national feeling has been aroused to its deepest roots and the effect of what is being done now will last for a long time. The people are firmly determined to pull Italy through its financial and social difficulties and are not afraid of sacrifice to put public affairs upon the right track again. It will be a long hard pull, but we can and we are going to do it.

"I would like to see the Italian rural immigrants move out West where there is land to be tilled, and not incrust themselves in the unnatural surroundings of the most congested Eastern cities. In a short time these Italian immigrants will grow fond of the soil they have better and become faithful, law abiding and prosperous citizens of the United States. California has given the example."

The Ambassador will remain at the Ritz Carlton Hotel for a few days before going to Washington. While in New York the Ambassador, who is a graduate of Columbia University, class of 1903 and speaks perfect English, will be the guest at a dinner by the Institute of Mining and Metallurgical Engineers. At a reception on the pier the Ambassador was showered with flowers by the Fascisti women admirers, to which he responded as a gallant bachelor by making them a short speech of thanks.

Among the first cabin passengers on the liner were F. Rivard Hunter, Mr. and Mrs. Samuel Evans, Laura Hoe Charles, Allan Dunspaw Dowling, Mr. and Mrs. Joseph Reilly and Mr. and Mrs. Alfred Chantain.

DEMANDS THAT CHINA PROTECT FOREIGNERS

Diplomatic Corps Acts to Stop Outrages—Wu Pei Fu Reports Captives Released.

Copyright, 1922, by The Chicago Tribune Co.
Special Cable to THE NEW YORK TIMES.

PEKING, Dec. 20.—The Diplomatic Corps here has decided to put squarely to the new Chinese Cabinet the question of safety for foreigners. General Chang Tsao Tsang, the new Premier, has been War Minister and hence it is possible he may be able to influence the military governors.

The firing on Samuel Sokobin, the American Consul at Kalgan, when Charles Coltman was killed, has inflamed the foreign population, while another attack, also by soldiers, upon four other foreign motorists between Peking and Tientsin caused the demand by the legations that protection be afforded foreigners wherever they are outside treaty ports. Missionaries are apprehensive for their safety while the representatives of Standard Oil and other American interests in the interior are said to be in danger.

General Wu Pei Fu, Central Chinese War Lord, today sent the following telegram to the Peking bureau of The Tribune:

"Commandant Chin reports the release of the French engineers and more than 200 Chinese hostages. All foreign captives have been freed and escorted to places of safety."

FEW ON LLOYD GEORGE TRIP

Greenwood Not Going, and Riddell Churchill and Birkenhead Wait.

Special Cable to THE NEW YORK TIMES.

LONDON, Dec. 20.—The political correspondent of The Star writes:

"The Lloyd George Christmas party, which is about to proceed via Marseilles for Gibraltar and Algeciras, seems to be growing smaller by degrees and beautifully less.

"Lord Riddell has postponed his departure for a week. Sir Hamar Greenwood is not going at all, and Lord Birkenhead and Winston Churchill, the former with his tennis racquet and the latter with his brush and palette, will not join the ex-Premier until the second week in the new year. Sir Robert Horne, armed with his golf clubs and a fund of inimitable stories, is invited, and is quite likely to find himself in the sunshine of Spain some time in January.

"Thus the party at the moment of departure has been reduced to Mr. and Mrs. Lloyd George, smiling Miss Megan, Sir William Sutherland and Sir John Davies, the pair of stanch political and personal friends who have stood by Lloyd George in storm as well as sunshine like the rock of Gibraltar itself. Finally, there is Miss Stevenson, the graceful and the popular survivor of the Coalition secretariat, who so thoroughly enjoyed the Peace Conference trips to Paris in the happier days gone by."

SHOOTS 3 OF 5 IN CREW.

Skipper of Danish Schooner Quells a Mutiny in Placentia Bay.

ST. JOHN'S, N. F., Dec. 20.—A disturbance on the deck of the Danish schooner Centaurus, which Captain Rasmussen said was a mutiny, was quelled by the skipper when he shot down three of his fighting sailors. One of the men, Seaman Sorenson, died today. The other two wounded men are expected to recover.

The trouble broke yesterday, when the little schooner, a ninety-five-ton boat that has been making trips to Green Denmark and this country, was entering Harbor Buffett, in Placentia Bay on the southern coast. Dispatches from there said the entire crew of five had turned against the captain.

FASCISTI MILITIA PLANNED FOR ITALY

Cabinet Decides to Incorporate Bands Into a New National Defense Force.

70,000 TO BE RECRUITED

They Will Wear Black Shirts—D'Annunzio Dissolves His Own Military Group.

Copyright, 1922, by The New York Times Company.
By Wireless to THE NEW YORK TIMES.

ROME, Dec. 20.—Italy will soon have two armies, a regular army and a volunteer "militia for national defense." The militia will be recruited from the Fascisti forces most strongly attached to the cause and will be under the direct control of Premier Mussolini.

This is the solution of the vexed question of what should be done with the military Fascisti organization. The Cabinet whose avowed policy was internal peace and respect for laws obviously could not tolerate that the Fascisti should continue on the way they have trodden up to the present, meting out rough and ready justice by themselves. On the other hand, the Fascisti military organization had assumed such strength that it was found impossible to abolish it. Therefore the Cabinet decided on a middle course, aiming to continue the military organization but to render it comparatively harmless by recognising it officially and making it a regularly constituted organ of the State.

For the present 70,000 militia will be recruited. They will be chosen from the Fascisti who have shown the greatest bravery, devotion and self-denial and character, and will be employed "in the service of God and country." Their special task will be to co-operate with the police, though remaining completely independent of the police force.

Their regulation uniform will be the black shirt of the Fascisti and their officers will be nominated by royal decree. They will be unpaid except for small sums when they are employed outside their home towns.

All the Fascisti newspapers lay stress on the statement that the new militia will in no sense be a Fascisti militia, serving only the interests of the Fascisti but a "national militia serving only the interests of the nation."

A definite decision for the formation of this new militia will be taken at a Council of Ministers, day after tomorrow and the decree, if approved, will probably be signed by the next day.

An edict may be issued forbidding all other militia organisations, directed mainly against the Nationalists, the Republicans and d'Annunzio's Legionaries, all of whom have organised armed forces on the Fascisti pattern and whose activities the present Government does not wish to countenance.

According to present plans a portion of the new militia will be employed in Tripoli, where some fighting against the Arabs continues. This contingent will probably be led by Dr. Italo Balbo, who, though only 27 years old, has made a name for himself in Fascismo and was one of the three supreme military leaders of the Fascisti forces during the last revolution.

D'Annunzio, meanwhile, forestalled the Government by dissolving his military organization today.

ROME, Dec. 20 (Associated Press).—Minister of the Treasury Tangorra has resigned for reasons of health, it is unofficially announced, and Finance Minister Stefani has taken up the duties of the Treasury portfolio in addition to his own.

Premier Mussolini, it is understood, intends to combine the two Ministers, and a bill providing